WEATHER: *Fair.*
U.S. Weather Bureau Forecasts for Eastern Nebraska
Tonight: Fair.
Friday: Fair, cooler.
Past 24 hours: Low 53° to high 80°.
Next 24 hours: Low 52° to high 85°.
FULL WEATHER on Page 16

LINCOLN EVENING JOURNAL

MARKET CLOSES ★ and Nebraska State Journal ★ SPORTS FINAL

100 YEARS TOGETHER — City of LINCOLN — State of NEBRASKA — Lincoln JOURNAL

FOUNDED IN 1867 100TH YEAR—214 Two Sections—22 Pages LINCOLN, NEB., THURSDAY, SEPTEMBER 7, 1967 Subscription Prices, Page 2 4 TEN CENTS

Page 6

Page 14

UAW Strike Closes Down Ford

Two Champs More Fun (and More Money)

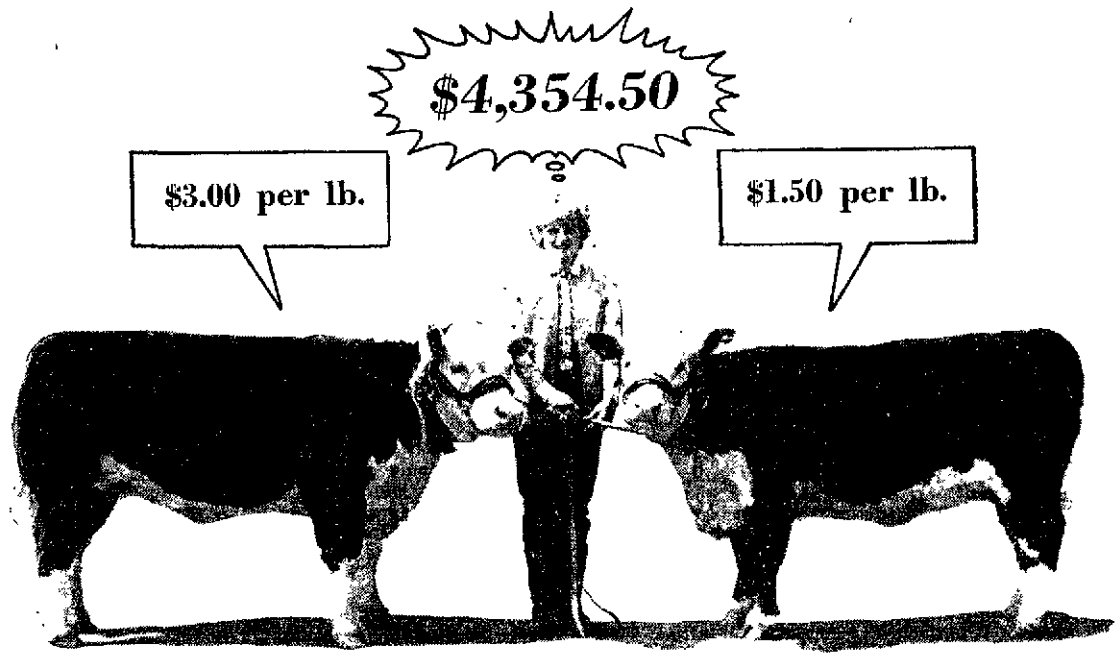

Sheryl Doeschot of Hickman was thinking happy thoughts Thursday following the 4-H Market Beef Sale at which her dual Hereford victors, "Sirloin" the steer, left, and "Princess" the heifer "brought home the bacon," so to speak.

Him $2,910 *Her $1,444.50*

Sheryl's 4-H Steer, Heifer Bring Top Prices at Beef Sale

Sheryl Doeschot of Hickman made what was probably the richest haul in Nebraska State Fair history when her grand champion steer and heifer were sold for top prices at the annual 4-H Club beef sale Thursday.

Sheryl saw her grand champion steer, a Hereford named Sirloin, go to Cooper Feeds of Humboldt for $3 a lb.

A few minutes later, Sheryl's grand champion market heifer, also a Hereford, sold for a $1.50 a lb. to two Lincoln grocery stores bidding jointly — Mr. B's IGA and Mohr's IGA.

Since Sirloin weighed in at 970 lbs., Sheryl will receive $2,910 for him. Her 963-lb. heifer named Princess brought $1,444.50.

There was an additional surprise for Sheryl. Phil Anderson, president of Morea Feeds Co., Crete, presented her with a $1,000 college scholarship.

The Morea scholarship, inaugurated this year, will be continued, Anderson said, "to encourage these young people to strive for excellence."

Both of Sheryl's grand champions were fed on Morea Feeds and both came originally from the Nebraska Sandhills.

The grand champion steer was purchased from the Hal Lovejoy Ranch of Valentine. The heifer was bought from Ed Middlesworth of Henry.

In addition, Sheryl also received a $100 savings bond from the Sandhills Cattle Assn. This brought her net winnings on the two champions alone to $5,354.50 plus the savings bond.

John Cooper, who purchased the grand champion for Cooper Feeds a year ago, opened the bidding at $2 a pound on Sirloin . . . which was the price he paid last year. Competing bids came from Tony and Luigi's the Black Coach Supper Club and Mr. B's IGA before Cooper Feeds won out at $3.

The price was the second high for a grand champion, behind the record of $3.65 set in 1963.

The Black Coach outbid the Lincoln Elks Club and purchased the reserve grand champion steer, a 984-lb. Shorthorn, for $1.70 a lb. from Dan Deibler, 14, of Whitman.

This was worth $1,672.80 to Dan.

Arbitration Nixed, No Talks Planned

Detroit (AP)—The United Auto Workers Union struck the Ford Motor Co. Thursday, paralyzing the nation's second-largest automaker and shutting off production of its 1968 models in 25 states.

No new negotiation meetings were scheduled. In contrast to the mass picketing of former years, only token picket lines appeared at most plants. Although the walkout brought Ford's assembly lines to a halt, the strike was not expected to dry up the firm's supply of new cars entirely.

A spokesman for the company said that under the American-Canadian free trade agreement, cars will still be shipped across the border. He emphasized, however, that Ford does not plan to increase its Canadian production of Falcons and pickup trucks.

If the strike is a long one, Canadian production would be halted in about two weeks because of a shortage of parts from Ford plants in the United States.

The strike cut off all production in American plants, which normally produce 8,000 cars a day, and raised the possibility of severe damage to Ford's standing in the highly competitive market that General Motors and Chrysler will continue to feed with their 1968 models.

As it lengthens, effects of the strike could spread through the steel, trucking and railroad industries, which Ford uses heavily for materials and transport of its cars.

The company, second in size to GM in the automaking field, was last struck nationally in 1961.

Just 30 minutes before the Wednesday midnight expiration of the old three-year contract, Ford rejected a proposal by UAW President Walter P. Ruether for binding arbitration to dissolve the impasse.

By then, and with no sign of progress in eight weeks of bargaining, many of the UAW's 159,000 members at Ford plants already had walked off the job, anticipating the strike.

Minutes after the strike began, Reuther told newsmen at Ford headquarters in suburban Dearborn that he was "most disappointed."

He had said earlier this year "this union is going to be tested like it has never been tested before," and he told the news conference: "I think Ford workers are able to stand the test."

Henry Ford II, board chairman and grandson of the company founder, assailed the walkout as "totally unjustified and completely unnecessary."

In its only proposal thus far, Ford offered a general wage boost of 13 cents an hour, plus 2.8% the last two years of a proposed three-year contract. The company said this would total a minimum of 34 cents.

The union demands, which Reuther calls "the longest and most ambitious in UAW history," have been estimated at from 90 cents to $4 an hour per worker, compared to $4.70 an hour per worker the companies now pay in wages and benefits.

NU Sorority, Fraternity Pledge Lists

Pages 5, 7

Hruska Tells View On Primary

By DICK HERMAN

Nebraska Republicans currently are putting heavy stress on moral obligations.

It may have started last Friday. That's when Gov. Norbert T. Tiemann said he thinks legally uncommitted Nebraska delegates to the 1968 GOP National Convention at Miami Beach next July have a moral obligation to support the winner of the Cornhusker preferential primary election on the first ballot.

Tuesday, George Cook of Lincoln, head of the Nixon organization in the state, said he, too, felt the same way. Cook extended the commitment to "a reasonable length of time," not necessarily the first ballot.

Wednesday, U.S. Sen. Roman L. Hruska joined the club, conditioning his first ballot endorsement of the primary victor on the strict premise the individual still is very much in contention at that moment.

Patiently, although a bit wearily, Hruska explained that a "moral obligation" would be the tie that binds uncommitted Nebraska delegates elected initially as pledged to Hruska as a favorite son.

Such delegates, Hruska said, would be under a moral obligation to "gather the latest information and counsel together" to support somebody else in the event the Nebraska primary winner "no longer is in fighting contention" at some point after the May 14 all-star balloting.

This is different, in the senator's judgment, from having individually uncommitted Nebraska delegates going through the traditional process of caucusing.

Gov. Norbert T. Tiemann is an exponent of the individually uncommitted delegate school.

Individual delegates outside the Hruska favorite-son group are not bound by a moral pledge to hang together, the senator said. To get their information about changing convention conditions, Hruska asserted, such individuals must "wander off on their own, going from hotel to hotel," not sharing "in the benefit of joint thinking."

The purpose of this joint enterprise, as Hruska outlined it, would be to determine

Continued: Page 6, Col. 8

31 Picked As Driver Examiners

All Will Take Job Training

The names of seven women and 24 men selected to take training as state driver's license examiners or examiner-clerks were disclosed Thursday by Larry C. Johns, state motor vehicles director.

Included in the list are the first three Negroes ever approved as examiner candidates—Robert Dacus of Omaha, Evie Lou Washington of Omaha and Bonnie Jean Pettis of Lincoln.

Johns said all 31 candidates will begin a three-week school in the Capitol next Monday under the direction of William Edwards, chief examiner.

On Payroll Immediately

Candidates who graduate from the school are to be put immediately on the payroll, since Nov. 1 is the date the new driver's license re-examination law passed by the 1967 Legislature becomes fully operative.

Under that law, all drivers must pass written and eye tests every four years. Where it is considered necessary, drivers will have to pass road exams, too.

The list of successful candidates:

Miss Pettis, Judy Strathdee, Arnold G. Kruger, Louis J. Suda, Ronald L. Barnhart, Glen E. Eppens and Don Kerr, all of Lincoln; Miss Washington; Dacus, Rosalie K. Matlock, Sharron Kay Perrucci, Marcia L. Mainey and Gary J. White, all of Omaha.

James Norman Avery of Holdrege, Jack R. Baker of Stromsburg, Denny Bartlett of Chadron, Mark Berens of Fremont, Duane D. Chase of Allen, Robert H. Eilers of Neligh, L. J. Garrison of Burwell, Tom Qualsel of Tilden, Larry Rumery of Superior and Orin L. Scofield of Broken Bow.

Nancy Ward of Grand Island, Charles W. Baumgartner of Scottsbluff, Daryl L. Bryer of St. Paul, Owen E. Deepe of Bruning, Anthony E. Geiger of Ogallala, Stanley R. Roberts of Nehawka, Francis C. Schneider of McCook and Wendell H. Shella of North Platte.

50-Man Force

The 24 men will join 26 present examiners to make a 50-man force.

Then, Johns said, the women will be employed as examiner-clerks in Douglas, Lancaster and Sarpy Counties. They will not give any actual road tests.

The volume of registrations and reregistrations is such in the three counties that employment of examiner-clerks is justified, the director asserted. "This will free the men to do the driving tests," he said.

On Sept. 28 and 29, present examiners are to be given a refresher course on new laws affecting licensing, Johns reported.

Lincolnite Is Pie Champion

State Fair Crowd Mark Set: 445,000

By RON GIBSON

A Lincoln housewife became the Nebraska Centennial pie-baking champion Thursday in the tastiest event of the final day at the Nebraska State Fair.

Mrs. Bud Howard of 2240 No. 76th beamed when the pie judge, Mrs. Opal Stohlman, selected her French silk chocolate pie as the best of 35 entries.

Her husband, a commercial artist, was very calm. Asked how it feels to be the husband of the state pie-baking champion, Howard replied: "I always knew she was. But you ought to taste her chicken."

'Delicious!'

Mrs. Stohlman's verdict on the top pie, which was baked in a meringue shell: "Delicious!"

Mrs. Howard has been baking pies for her family for ten years but didn't enter the Fair until this year.

"The secret is finding a good recipe," Mrs. Howard said.

Her recipe came from a Phoenix, Ariz., restaurant, where she first tasted the pie and then asked for the recipe.

Daughter Toni, 5, and son Scott, 4, knew all along that their mom was tops as a baker. She baked another pie for them in addition to the one that won the championship.

The second-, third- and fourth-ranked pies were all baked by Mrs. Robert Auch of Fremont. They had been chosen tops in the cherry, apple and miscellaneous divisions.

Thursday was pie day, but it was also the day that put the frosting on the cake at the biggest State Fair in history.

445,000 Total

When 25,000 people came out to see the finale, they boosted the attendance total to 445,000 for seven days. The old crowd record of 418,000, set last year, had already fallen Wednesday.

Supermodified stock car championships and the 4-H market beef auction in the afternoon, plus the finale of the Lawrence Welk Show Thursday night, brought the show to a rousing close.

Lincoln took other State Fair honors when Marvin E. Copple showed the grand champion female in the quarter horse show. The grand champion stallion was shown by Lloyd Pettegrew's Western Trails Ranch of Omaha.

Fair Attendance

	1967	1966
Friday	20,000	18,000
Saturday	75,000*	70,000
Sunday	95,000	130,000*
Monday	140,000*	100,000
Tuesday	50,000*	50,000*
Wednesday	40,000	35,000
Thursday	25,000	15,000
Total	445,000*	418,000*

*Record

Repeat Victory

Joe Blaine of Erie, Kan., repeated as champion in the State Fair heavyweight draft horse pulling contest Wednesday when he urged his big Belgians, Pete and Hap, to tug a 7,200-pound load the required distance.

This gave the Kansas farmer a close victory over fellow Jayhawk Virgil Crotts of LeRoy, whose team of Fred and Dick pulled the same load 15 feet 3 inches, falling just short on the third try.

Last year Blaine won when one of Crotts' horses threw a shoe and was unable to continue. Earlier this year, the Crotts team beat Blaine's team by three inches in an Oklahoma contest.

"This feels pretty good," Blaine said. "My roan, Hap, has been sick until three weeks ago and couldn't pull."

1—Joe Blaine, Erie, Kan.; 2—Virgil Crotts, LeRoy, Kan.; 3—Melvin Tuttle (1st team), Chariton, Ia.; 4 Tuttle (2nd team); 5—Wuehler Brothers, Clarence Wuehler, Ammon, 6—Triangle Ranch, Blaine Harris, Arthur; 7—Peterson Brothers, Vernon Peterson, Red Oak, Ia.

Used to Victory

The three top 4-H beef showmen at the State Fair were no strangers to top honors.

The gold medal for first place in beef showmanship went to Dan Deibler of Whitman, who had already copped the reserve grand champion Shorthorn honors.

Second in showmanship was Mary Beth Wielage of Beaver Crossing, who showed the grand champion steer two years ago.

Third was Jerome Settles of Scribner, who finished in the same spot last year and who this year showed the reserve champion Shorthorn.

Wendelin Open Daily
1430 South, 7am-10pm.—Adv.

Initiative Petition Planned?

Income Tax Still Opposed

By United Press International

A spokesman for the Nebraska Assn. of Taxpayers said Thursday he is certain there will be an initiative petition campaign to prohibit the state from imposing an income tax.

Allen P. Burkhardt of Norfolk, the nonprofit organization's executive vice president, said this approach is preferred by most income tax foes to a referendum drive.

Under the initiative device, voters would be asked to approve a constitutional amendment banning state government from levying an income tax.

If successful, this would have the effect of banishing the 1967 income tax act, now under fire in the courts.

The income tax law could also be repealed through a referendum effort. But this would not block the Legislature from enacting another income tax statute.

Burkhardt, a member of the state education board, said income tax opponents are "leaning" toward the initiative procedure for two major reasons:

There is adequate time remaining to conduct the campaign and gather the signatures necessary to place an anti-income tax amendment on next year's ballot.

The amendment approach would assure voters that they would not be faced with a new income tax law later.

Secretary of State Frank Marsh said no formal petition has been filed with his office for either a referendum or an initiative against the 1967 income tax law.

He said the deadline for submitting referendum petitions is only five weeks away, or Oct. 20. But the deadline for initiative petitions is not until July 5, 1968.

Deputy Secretary of State Allen J. Beermann said it would take 48,640 valid signatures to place an anti-income tax amendment on the November, 1968, ballot through the initiative procedure.

GOOD-BUY TRAILER

Hello Cash . . . and quick! This little powerhouse brought a sale on the second response.

1957 '59 Go-Lite vacation trailer. $450. 786-xxxx.

If you want to make quick, easy cash, gather up your "don't needs" and have your own clearance sale. With Journal-Star Want Ads you pay only for the number of days your ad appears in the paper. To place your ad simply dial 477-8902, and ask for Want Ads.—Adv.

'Repeal Abortion Statutes'

Washington (AP) — A Jesuit priest who is dean of the Boston College Law School suggested Thursday the repeal of all laws against abortion in the first six months of pregnancy.

But Father Robert F. Drinan coupled his proposals with a strong defense of the right of the fetus to be born and sharply criticized proposals to permit abortions where there is a substantial risk of a defective child.

Many states are considering proposals to broaden existing laws which mostly forbid abortions except to save the mother's life.

Father Drinan warned, in a paper given to a session of the International Conference on Abortion, that "the long-range consequences of ceding to the state the powers to prefer the health of the living over the life of the unborn are indisputably enormous."

More on Page 2

Bidding Date Set Back

Another Delay Is Told For Lincoln Post Office

Lincoln Post Office construction hit still another delay Thursday, the date tentatively set last week as the day invitations would go out to bidding contractors for the multi-million-dollar job.

This may not take place now for another two to four weeks, a General Services Administration (GSA) spokesman in the regional Kansas City office found out Thursday.

Questioned Thursday morning, GSA regional personnel said they had received no instructions to prepare for the bidding.

They, in answer to requests, communicated with GSA in Washington.

According to GSA in Kansas City, the spokesman was informed by Washington GSA that bid invitations were being held up until the full Senate acted on the independent office buildings appropriations act.

This is the measure in which the $369,400 needed in addition to the original $2.9 million appropriated in 1966 is included.

Rep. Robert Denney, R-Neb., has maintained GSA Building Commissioner William Schmidt promised him the bids would go out as soon as Senate committee approval was secured. That came Aug. 29. The same sum was included in a House bill through Denney's efforts.

Schmidt last week gave Denney a tentative Sept. 7 bid invitation and Oct. 12 bid opening schedule.

Now the Washington GSA spokesman told the regional GSA official that it might take as long as a month before appropriation action in the Senate Conference Committee is finished.

A spokesman in Sen. Carl Curtis' office Thursday expressed surprise at the delay and questioned any need to wait for Conference Committee action since the Lincoln sum is not in question, though others in the bill may be.

The independent office buildings appropriation measure is scheduled for Monday action when Congress reconvenes.

Denney is en route east by car from Nebraska. Sens. Carl Curtis and Roman Hruska also were unavailable for comment.

The Curtis spokesman suggested GSA might have found some regulation prohibited bid asking until the extra needed money received full Senate approval.

BE SURE TO READ

Viet Fighting Fierce

LOSSES BIG—U.S. Marines were engaged in the fourth day of a fierce battle against Communists Thursday in the Que Son Valley. The fighting so far has claimed the lives of 114 Marines and 376 of the enemy

Page 2

INSIDE YOU'LL ALSO FIND

Ann Landers 9
Births 9
Comics 22
Crossword 22
Daily Record ... 16
Deaths 15
Editorial 4
Legal Notices ... 17
Lincoln News . 3,6
Living Today . 8,9
Movies 14
National News 2,10
Nebraska News 3,6
Radio 15
Sport News .. 11-13
Stocks 16
Television 15
Theater 14
Want Ads 17-21
Weather 16
What To Do . 14
Women's News 8,9
World News .. 2,10

One-Hundredth Year Marked by Journal

Today's Sept. 7, 1967, issue of The Lincoln Journal marks the Centennial of The Journal newspapers.

The first issue, entitled "The Nebraska Common-Wealth," appeared on Sept. 7, 1867. It was printed at Nebraska City on the Nebraska City Press just 24 days after Lincoln was proclaimed the new capital city of the new state of Nebraska. The first issue was freighted to Lincoln on a wagon and probably distributed mostly in Nebraska City and Omaha.

It took some time for founder - publisher - editor Charles H. Gere to acquire type and a printing press and to freight them to Lincoln.

The first issue printed at Lincoln was the second issue of the newspaper on Nov. 2, 1867, at the office of S. B. Galey, practically on the location of the present Journal-Star Printing Co.

Journal-Star Printing Co.

The Centennial of The Lincoln Journal will be observed on Nov. 22, 1967, by a special tabloid issue accompanying the regular newspaper that date.

Nov. 2, 1967, marks three Centennials, the printing of The Lincoln Journal at Lincoln, the newspaper as the oldest continual business institution in Lincoln, and the advent of printing and publishing in Lincoln—today the city's ninth largest employer.

376 Communists, 114 Marines Die In Fierce Fighting

Saigon (AP)—U.S. Marines and about 4,000 newly equipped North Vietnamese troops fought a fierce engagement in the blood-stained Que Son Valley Thursday in a continuation of a struggle that broke out Monday.

In four days, the U.S. command reported killing 376 enemy troops, 226 of them in the latest fighting that began late Wednesday. Marine casualties totaled 114 killed and 283 wounded.

More than two battalions of Marines sweeping through the paddies and bamboo stands west of Tam Ky hit the Communist force late Wednesday. The battle raged through the night with the Marines and the North Vietnamese alternately charging.

There was frequent hand-to-hand fighting beneath the flickering yellow glow of parachute flares.

The battle raged less than a mile from the scarred field where 150 North Vietnamese soldiers were cut down Monday and Tuesday. The Reds have lost 338 killed and 23 captured in the valley in these two battles, and 219 Viet Cong were killed and 16 captured in an abortive attack on the town of Tam Ky early Wednesday.

Storm Reported

Marine casualties in the Que Son valley fighting now total 114 killed and 283 wounded.

The battle 30 miles below Da Nang in the northern war zone was the only significant fight listed in the day's war communique.

A storm over North Vietnam limited American air strikes Wednesday to 64 — the leanest day in three months — but U.S. Air Force Thunderchiefs blew up tracks on the approaches to the Lang Con railroad bridge only 25 miles from the Red Chinese border.

U.S. headquarters reported 157 Americans died in action last week and 1,588 were wounded, about an average casualty figure despite the lull in the fighting during that period. Enemy casualties of 1,055 killed were reported, nearly 500 less than the week before and the lowest enemy total since last April.

The casualty report increased the number of U.S. combat casualties in South Vietnam to 12,887 killed and 80,179 wounded.

Signs of Readiness

Action in the ground war had been relatively light for about two months until early this week, when Communist forces began showing signs of readiness for renewed action in the northern zone defended by the Marines.

Marine officers said many of the Communist dead found on the battlefield Thursday wore new, freshly cleaned uniforms. Some of the equipment was brand new, including Chinese gas masks, field radios and submachine guns.

Although the Marines estimated that about 4,000 North Vietnamese were engaged in the fight, they identified elements of three units — the 1st, 3rd and 21st regiments of the 2nd Infantry Division. This meant that perhaps 9,000 Red troops were in the immediate area.

The battle apparently was joined when a Marine battalion on the move was struck on its right flank by a savage attack. Although the Marines were hit hard, one company pushed out and charged into the exposed flank of the attacking Reds and rolled it up, killing 50 of the enemy in one sudden surge without losing a man.

The Communists used tear gas in one action but the Marines were wearing gas masks.

Lincoln Evening Journal and Nebraska State Journal

Vol. 100, No. 213 September 6, 1967

Published each weekday by the JOURNAL-STAR PRINTING CO. 926 P St., Lincoln, Neb. 68501 Phone 432-3331

Second class postage paid at Lincoln, Neb.

CARRIER SUBSCRIPTION RATES

In Lincoln, or to vacation address: Daily, 40c week. Sunday, 25c week. Daily and Sunday, 65c week.

MAIL SUBSCRIPTION RATES

Nebraska, Northern Kansas outside of Lancaster Co.

	Daily	Sunday	Both
1 Yr.	$12.00	$10.40	$22.40
9 Mo.	9.25	7.80	17.05
6 Mo.	6.25	5.20	11.45
3 Mo.	3.25	2.60	5.85
4 Wks.	1.00	1 Mo.	2.00

To Lancaster Co. outside carrier boy area:

	Daily	Sunday	Both
1 Yr.	$14.00	$10.40	$24.40
9 Mo.	10.50	7.80	18.30
6 Mo.	7.00	5.20	12.20
3 Mo.	3.50	2.60	6.10
7 Wks.	2.00	1 Yr. Wk	3.00

To other states: Daily 40c week, Sunday, 25c week, both 65c week.

Associated Press is exclusively entitled to republish all local news printed in this newspaper, and all other AP dispatches.

Member, Audit Bureau of Circulation.

NEED CARPET? SAVE at Wanek's of Crete

People and Places

THE FLOWER CHIDREN were handing out posies dipped in dirt in New York City. The two-score hippies demonstrating outside Consolidated Edison Co. headquarters said they were protesting air pollution. "Breathing is bad for your health," read their banner.

McConnell

GEN. JOHN P. McCONNELL, Air Force chief of staff, says valuable bombing targets in North Vietnam are being spared to "remind the enemy that additional pressure could be brought to bear on him."

THE SAN FRANCISCO BAY area was rattled by an earthquake early Thursday. Dishes and windows shook, but no damage was reported. Police got hundreds of calls, but no word of injury.

EVANGELIST Billy Graham said in Kansas City that "if we can spend $27 billion a year in Vietnam, we can spend a vast amount on our cities." He also said he'd like to see much of the space money spent on earth, helping the poor.

All Views on Abortion Expressed As Professionals Debate Question

By Louis Cassels

Washington (UPI) — Doctors, lawyers and theologians Thursday debated the medical, legal and moral aspects of a question as old as civilization:

Under what circumstances, if any, does a woman's right to terminate an unwanted pregnancy take priority over an unborn baby's right to live?

The debate took place at an International Conference on Abortion, sponsored jointly by Harvard Divinity School and the Joseph P. Kennedy Jr. Foundation.

Virtually every possible view on abortion was represented among the conferees. The range of opinion was evident in statements by Dr. Christopher Tietze of the Population Council and Dr. Paul Ramsey, professor of religion at Princeton.

Tietze, who emphasized that he was speaking only for himself and not for the council, favored repeal of all restrictive laws so that any woman could have a legal abortion at any time simply by asking for it.

Ramsey, a Protestant theologian, said it is practically impossible to offer any moral justification for abortion that could not also be used as a justification for killing infants after birth. In fact, he said, when it's a matter of preventing abnormal births, "infanticide is easier to justify than abortion" since the former can be confined to babies who actually have serious defects, whereas the latter snuffs out the lives of babies who might be perfectly normal.

"I hold that the fetus before birth has to be regarded morally as an equal human life, with equal rights," Ramsey said.

Another Protestant theologian, Dr. Jaroslav Pelikan of Yale, said that ethical arguments against abortion do not rest on any specific Christian theological presupposition, but are the common ground of all who subscribe to an "enlightened humanism."

Anti-abortion laws, he said, should not be viewed merely as a restriction on a woman's freedom, but as a protection provided by society for its "most defenseless members" —unborn babies.

Rabbi Isaac Klein of Temple Emanuel, Buffalo, N.Y., said Jewish tradition recognizes "the right of the child to be born and live."

"However, when it interferes with the welfare of the mother, the child's right takes second place," he said. "Though some Jewish authorities would allow abortion only when there is a direct threat to the life of the mot' the final consensus is that we allow therapeutic abortion, and we interpret 'therapeutic' liberally to include any threat to the health of the mother, be it physical or mental."

Across Suez, Jordan River

Arab-Israeli Cease-fire Breached by Shooting

By The Associated Press

The Arab-Israeli cease-fire was breached again Wednesday night and Thursday by firing across the Suez Canal and the Jordan River.

Israel and Egypt each blamed the other for the firing across the canal. An Egyptian communique said five civilians were wounded slightly and several buildings hit in a two-hour machine-gun and artillery duel near Ismailia, midway along the canal. No Israeli casualties were reported.

The shooting ended after intervention by U.N. cease-fire observers. Each nation prepared a complaint to the United Nations.

An Israeli spokesman said Jordanian troops opened fire on an Israeli patrol Thursday south of the Allenby Bridge in the Jericho region. The Israelis returned the fire, he said, and there were no Israeli casualties.

There was no immediate comment from Jordan.

Seven Hours

Egyptian and Israeli forces fought for seven hours across the canal Monday, and Egyptian authorities claimed that the Israeli shelling of the Red Sea port of Suez killed 44 civilians and wounded 170, wrecked 40 homes and damaged many more.

That battle was followed by an exchange of fire across the canal Tuesday night and by a duel between Jordanian and Israeli forces across the Jordan River Tuesday.

At the United Nations, Egypt blamed Israel for triggering Monday's naval and artillery battle despite a report from a team of U.N. truce observers that the Egyptians shot first.

Egyptian Ambassador Mohammed A. El-Kony wrote the president of the Security Council that two Israeli motorboats and a tug tried "to force their passage through the canal at the Suez entrance." He said the boats continued despite a warning and "simultaneously opened fire on our positions at Port Taufiq."

ADVERTISEMENT

Worry of FALSE TEETH

Slipping or Irritating?

Don't be embarrassed by loose false teeth slipping, dropping or wobbling when you eat, talk or laugh. Just sprinkle a little FASTEETH on your plates. This pleasant powder gives a remarkable sense of added comfort and security by holding plates more firmly. No gummy, gooey, pasty taste. Dentures that fit are essential to health. See your dentist regularly. Get FASTEETH at all drug counters.

AROUND THE WORLD

Romney's Viet Charge Not Backed

'No Sign of Brainwashing'

Washington (AP) — Michigan Gov. George Romney's charge that he was brainwashed on Vietnam war policy during a 1965 visit to Saigon has drawn no support from nine other governors who accompanied him.

Most of the Democratic governors who made the trip with Romney, a likely candidate for the Republican presidential nomination next year, rapped his assessment of briefings given the touring politicians by military and diplomatic officials.

The Republican governors were more charitable, saying Romney may have received information they didn't. But none agreed they were exposed to attempted brainwashing.

The controversy started by Romney's comment — made Monday as the governor was explaining his shift of stance on Vietnam policy—was front page news in Saigon's English-language newspapers.

It all started when a television interviewer asked Romney what had changed his earlier view that U.S. involvement in Vietnam was morally right and necessary.

"When I got back from Vietnam," replied Romney, "I just had the greatest brainwashing that anybody can get when you go over to Vietnam. Not only by the generals but also by the diplomatic corps over there, and they did a very thorough job."

Democratic Gov. Philip H. Hoff of Vermont, one of those who traveled with Romney, said of the charge: "Who the hell is he to say it was brainwashing? Either he's a most naive man or he lacks judgment."

Another Democratic governor, Harold E. Hughes of Iowa, said he saw "absolutely no evidence" of attempts to influence the governors' viewpoints.

Teaching Salaries Disputed

600,000 Students Not Being Taught

By The Associated Press

Classes have been postponed for more than 600,000 youngsters as several of the nation's systems have closed because of teacher salary disputes. The number could increase to more than two million by next week.

Detroit School Supt. Norman Drachler put off indefinitely Thursday's scheduled school opening for 300,000 youngsters. In New York a deadlock continued toward a Monday deadline.

Michigan was the hardest hit of the states, with almost a half million youngsters in some 17 districts on extended vacations "until further notice." Teachers picketed in some Michigan cities.

In New York the Board of Education accepted a proposal by Mayor John V. Lindsay's mediation panel for a two-year, $125 million contract between the teachers union and the board.

In a telegram to the United Federation of Teachers the board called for a membership vote on the proposal. The union agreed to the vote but predicted the rank and file would reject it as the negotiating team had earlier.

$1,050 Hike

The package would boost most teachers' salaries by $1,050 over two years to a starting $6,600 next September. The teachers had called for a scale from $7,500 to $15,000.

The union is seeking a say in educational policy.

The teachers have threatened a mass resignation for the scheduled opening Monday to circumvent a state law prohibiting strikes by public employe unions.

Michigan has a statute prohibiting strikes by public employes but the measure has never been tested and does not outline penalties.

Detroit teachers have rejected a Detroit Board of Education contract offer of a $6,400 to $10,100 salary range. The current scale is $5,800 to $9,500 after 11 years. The board of education and Detroit Federation of Teachers reported little progress in negotiations Wednesday.

Some 24,000 pupils in East St. Louis, Ill., continued to remain home from school as a dispute there went into its ninth day. More than 600 of the 850 teachers in the system have stayed away from schools in a salary dispute.

Youngsters were going to beaches or playing in school playgrounds also in Broward County, Fla. Fort Lauderdale teachers rejected Wednesday a plea by the county school board to return to work.

In Groton, Conn., teachers reached agreement on a new contract early Thursday. The Groton Education Assn. had voted Wednesday to stay away from classes, but with the threat of an injunction against a walkout in the background, negotiations resumed and a settlement was reached.

Lebanon Will Restore Ties

Beirut, Lebanon (AP) — Lebanon's government said Thursday it will restore full diplomatic relations with the United States and Britain, making it the first Arab country to mend the diplomatic breaks resulting from the Arab-Israeli war.

Ambassador Nadin Demachkieh was withdrawn from London and Ibraham Ahadb from Washington when the Arab states charged that the U.S. and Britain were aiding Israel.

NoVo LEASE or RENT

Rent a '67-CAR as low as $5 Per day Plus Pennies a mile

DO IT YOURSELF "RENT A" Small Pickup Up or A Large Van Truck and SAVE

NoVo TWO LOCATIONS 1732 O St.—50th & O St. PHONE 489-6222

Tru Treat Grapefruit Drink

SMOOTH CLEAN TASTING ENJOYED AT ALL GOOD PARTIES

ENRICHED WITH VITAMIN "C"

BOTTLED BY PEPSI-COLA BOTTLING CO. LINCOLN, NEBR.

THRIFT MARTS

United 5 STORES

KARNES CO. 6244 Havelock Open Wednesday—Saturday Nites

DIAMOND MARKET 2619 Holdrege Closed Saturday—Open Sunday

Sandwich Creme COOKIES 2 lb. pkg. 39¢

Hills Bros. COFFEE

3 lb. tin 1.67

PEANUT BUTTER 2½ lb. jar 89c

Shurfine FLOUR 5 lb. bag 39¢

Shurfine PEACHES 2½ size cans 4 for $1

Shurfresh Crackers 1 lb. box 21c

Book Matches Carton 9c

Tastee MINCED HAM by the piece 39¢ lb.

Shurfine CANNED MILK 7 cans $1

Fairmont's CHOCOLATE DRINK ½ gal. 39c

CARROTS 1 lb. cello bag 9¢

PORK CHOPS

Tenderloin .... 69¢ lb.

Center Cut .... 59¢ lb.

End Cut .... 49¢ lb.

GATEWAY BANK MEMBER, FEDERAL DEPOSIT INSURANCE CORPORATION

all-purpose school loans...

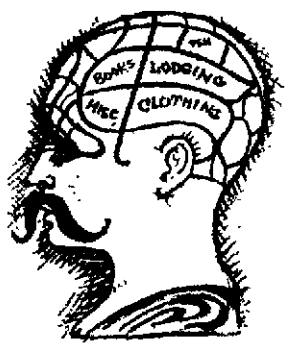

We help finance bumps of knowledge

Thoughts of those school expenses burdening your noggin? See your Gateway Banker personally about an All-Purpose School Loan. Our Loans are for every school need from books to basics, baggage to bumbershoots, clothing and extra curricular costs. Come out 10-8 Mon.-Thurs.-Fri.; 10-4 Tues.-Wed. or Sat. 9-noon and let's get our heads together, Gateway Bank's for needy scholars.

GATEWAY BANK NO. 1 LINCOLN GATEWAY

Where you meet your banker personally

Save at Campbell's

20% OFF FALL SALE

ORTHO-GRO LAWN FOOD

25 lb. Box Covers 5,000 sq. ft. Reg. $4.95 NOW $3.95

50 lb. Bag Covers 10,000 sq. ft. Reg. $8.95 NOW $6.95

THIS IS THE NEW EASY WAY TO FEED YOUR LAWN.

Ortho-Gro Lawn food, the newest idea in lawn feeding. It is a pellet — and each pellet contains a balanced lawn food.

Use the New Whirlybird Spreader —spreads a swath 10 feet wide —does your lawn in ½ the time —the spreader is rust proof, easy to store and guaranteed four years.

Excellent for spreading seed too!

WHIRLYBIRD SPREADER Reg. $5.95 NOW $4.75

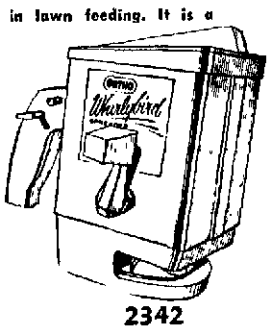

Campbell's NURSERIES AND GARDEN CENTER

2342 South 40th Ph. 488-0958

For Your Convenience We will be open the NEXT 3 SUNDAYS 9 A.M. TO 1 P.M. Weekdays 8 to 5:30

1969 plate... black and white and Cornhusker.

New License Plate Model Is Revealed

Sixteen months in advance of distribution of 1969 Nebraska license plates, the model hit the light of day this week.

By less-than-unanimous order of the 1967 Legislature, the proclamation "Cornhusker State" will replace the word "Centennial," which, in turn, was supposed to be a three-year substitution for "Beef State." Ranching area senators fought a losing battle to put the Beef State back on the plate.

Charles L. Wolff, superintendent of Nebraska Prison Industries, says 12-month stablized production of 1.8 million plates will commence in January.

Black numbers on silver reflectorized sheeting, according to Wolff, ought to provide "optimum reflectivity for nighttime safety," even if the color scheme doesn't win any art show awards.

By condensing the letters and making the spaces between them smaller, it was possible to get Cornhusker State on the plate without running into bolt-hole problems, as had been earlier feared.

Horses Claim Largest Class

The largest livestock classes at the State Fair went to the horses with the Quarter Horse show Thursday listing more than 300 entries from more than a dozen states

The grand champion stallion was shown by Western Trail's Ranch of Omaha on Harlan's Champ It was the 12th championship won by Harlan's Champ this year

The reserve champion stallion was Barry's Pat Star owned by Howard Pitzer of Ericson

Phipps Resigns As Doane Public Relations Chief

Crete — Lawrence Phipps, public relations director for Doane College, announced his resignation Thursday, effective Oct 1

The former junior high school principal and Federal Bureau of Investigation special agent said he has no immediate plans for the future, but will move to Omaha, where he hopes to enter into business.

No successor has been named to the Doane College position

Phipps became public relations director at Doane in 1963 after serving 21 years with the FBI, 15 of them in Omaha.

Crop to Try

New Delhi (AP) — Scientists have decided New Delhi's climate and soil are ideal for growing grapes

St. Elizabeth Installing Total Energy System

Hospital's Use of Gas Bothers Electricity Men

The new St. Elizabeth Hospital, which is installing a total energy system and will produce its own electrical power, would not be able to purchase power from Lincoln Electric System (LES) until it has repaid a $1 million loan to Western Power & Gas Co.

Richard Hansen, attorney for the St. Elizabeth board, said terms of the contract with Western to finance the total energy system stipulate the hospital must obtain "all its energy from gas during the term of the contract"

Once the debt is repaid, Hansen said, St. Elizabeth could purchase power from anyone it chooses or continue generating its power needs.

St. Elizabeth's decision to purchase a total energy system with the aid of a $1 million loan has bothered some power officials, particularly the aspect of the loan

Municipalities cannot loan money for installation of equipment to use electricity, as privately owned Western Power & Gas can for equipment to use natural gas

'Unfair' Method

One outstate municipal utilities manager termed the use of such loans "unfair competitive methods" in the fight between the gas and electrical industries for customers

LES officials have expressed disappointment St. Elizabeth decided to install a gas total energy system to produce its own electrical power instead of purchasing power from the city-owned system.

St. Elizabeth would have purchased $50,000 to $70,000 in electricity annually, as will Lincoln General Hospital this year, and the loss of this potential revenue will hurt financially, LES officials said

Hansen said the initial cost of installing a total energy system at the hospital is greater than equipment costs for purchasing power from LES, but gas-generated power will be cheaper than purchased power and will eventually result in a "substantial savings" to hospital patients.

Western Power & Gas is providing the $1 million energy system for the hospital and St. Elizabeth will repay this cost in monthly instalments, Hansen said, or if it chooses, repay the entire loan when it wants.

It would cost the hospital about $600,000 to put in a boiler plant as part of an electric system provided by LES, district manager Pete Baird said, and it would cost LES, $250,000 to put in transformers, a stand-by generator and other equipment

Frank Phelps, Grand Island utilities manager, said the use of such loans by gas companies is "basically an attempt to make inroads on the electric industry by the use of unfair competitive methods"

"I can foresee litigation (court action) if it continues," he said.

LaVerne Martens, Wahoo utilities manager and chairman of the Utilities Section of the League of Nebraska Municipalities, said his committee has never formally discussed this aspect of the competition between the gas and electrical industries

Walter Scholes, general sales manager for Omaha Public Power District (OPPD), said public power agencies and municipally owned systems cannot compete with privately owned gas companies in a situation such as that involving St. Elizabeth because the public agencies can't loan money.

friday only!
SEA-PAK FROZEN SHRIMP ..... 49¢ 8 oz. pkg.
IDEAL GROCERY & MARKET, 905 So. 27th

UNIVERSITY OF NEBRASKA
1st SEMESTER EVENING CLASSES
CLASSES START: Mon., Sept. 11 CLASSES END: Jan. 18
CREDIT CLASSES: Twenty Three University Departments are offering sixty eight courses. Call for schedule.
NEW COURSE: English 129c, Intro. to Shakespeare (3), Mon. & Wed.
Non-Credit Classes: Survey of Architecture, Business Communications, Computer Coding (Fortran, Cobol), Investment (Basic, Advanced), Punched Card Accounting, Real Estate (Basic, Advanced).
REGISTRATION NOW OPEN
1. ENROLLMENT per class is LIMITED. REGISTER EARLY. (Some classes will close SOON)
2. REGISTER AT: University Extension Division, 511 Nebraska Hall, 901 North 17th Street, Tel. 472-2171.
3. REGISTRATION HOURS:
Weekdays: 8 a.m.-12 Noon; 1 p.m. to 5 p.m.
Saturday: 8 a.m.-12 Noon; Sept. 9 and 16.
EVENINGS: 6 p.m.-8 p.m. Thurs. Sept. 7
COMPLETE SCHEDULE OF COURSES AVAILABLE ON REQUEST

When you're first in Color TV—there's got to be a reason...
RCA VICTOR New Vista®
COLOR-TV
Finest Selection of Furniture Styles at Table Model Prices!
LARGEST COLOR PICTURE MADE

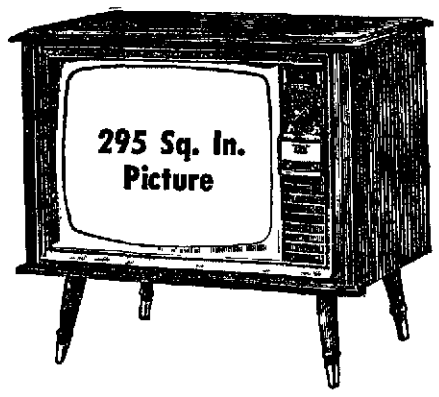

Model GH-644
Contemporary Consolette
$468.88
Fresh Contemporary styling compliments the powerful performance of New Vista Color TV in this consolette. A shapely base rail echoes the beauty of the overhanging top, with turned ferrule legs adding a delightful modern touch. Cabinet of hardwood veneers and solids with wood grain finishes of: Autumn Mahogany, Natural Walnut. Also available with Remote Control. Natural Walnut only $10 more.
FREE HOME TRIAL!

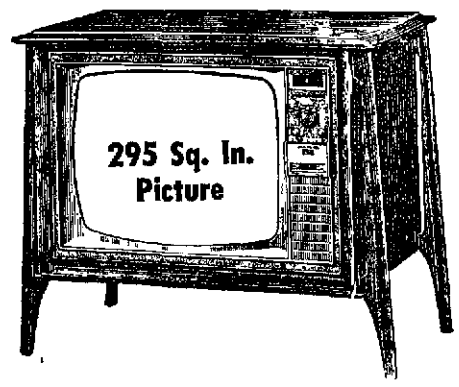

Model GH-668
Danish Walnut
$498.88
From the RCA Victor collection of decorator cabinetry comes this compact Nordic-inspired consolette. Fine-furniture details include overhanging surfboard top, sculptured molding and dramatically shaped cornerposts that sweep from top to floor. Cabinet of selected hardwood solids with veneers of Danish-style Walnut.
WATCH NOW . . . PAY LATER!

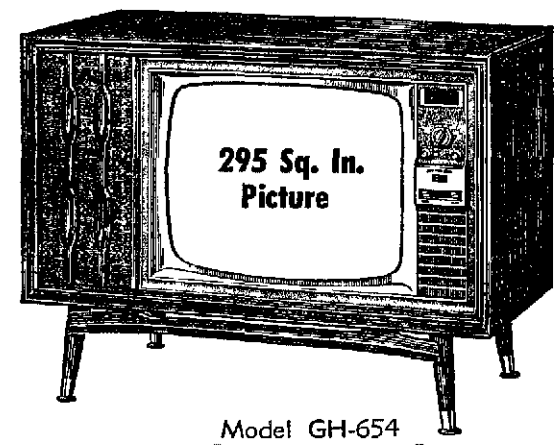

Model GH-654
Modern Lowboy
$478.88
In the Glenview, RCA Victor master craftsman have created a bold statement of Contemporary furniture design. Reflecting the tempo of today's living, this lowboy will do wonders for your decor. A mitered full frame brackets the picture and speaker area, while carved spindles accent the rich grille fabric. Adding a striking touch to the base is an arched stretcher rail. Selected hardwood solids with veneers of Autumn Mahogany or Natural Walnut. Natural Walnut only $10 more.
TERMS TO FIT YOUR BUDGET!

NO MONEY DOWN—UP TO 36 MONTHS TO PAY—FREE DELIVERY
11th & M
432-5365
CHRISTENSEN'S
Lincoln's Largest Exclusive Appliance Store
Christensen's have their own finance dept. their own service dept. their own parking lot Over 25 years same location.

PULITZER PRIZE

For Public Service

"Dedicated to the People of Nebraska, and to the Development of the Resources of the State"—Sept. 7, 1867

Lincoln Evening Journal
and
Nebraska State Journal

PUBLISHERS

Fred S. Seacrest — C. H. Gere, 1867-1904
Joe W. Seacrest — J. C. Seacrest, 1903-1942

Published by the Journal-Star Printing Co., 926 P St. Lincoln, Neb., 68501. Subscription prices, page 2.

EDITORIALS

Is Nebraska THAT Extreme?

Is Nebraska really the most ultra-conservative state in the Union? More extreme right-wing than neighboring Kansas or Iowa or South Dakota or Deep South states such as Alabama or Mississippi?

* * *

We don't believe that it is. But the voting record of its all-Republican delegation in Congress, as measured by the far-right Americans for Constitutional Action, shows Nebraska to stand above all others in what is normally regarded as ultra-conservatism, but frequently can be better described as obstructionism.

* * *

The voting scores were tabulated according to whether the senators and representatives agreed with such ACA positions as opposition to foreign aid, opposition to federal programs aimed at relieving poverty, opposition to federal assistance to education, opposition to improving relations with the Soviet Union through a consular treaty, opposition to government farm programs.

Nebraska is the only state in the nation with two senators—Carl Curtis and Roman Hruska—who voted 100% with the ACA position. Its three members of the House—Robert Denney, Glenn Cunningham and David Martin—had the highest combined ACA average of any delegation in the country, 87%.

Nebraska senators and representatives together had a 92% score with ACA, compared with 66% for Iowa, 83% for Kansas, 69% for South Dakota and 78% for Mississippi. Kansas and South Dakota, like Nebraska, have all-Republican delegations in Congress.

This record gives the erroneous impression to the country that virtually every Nebraskan agrees with virtually every position of the ultra-conservative ACA. It means that any Nebraskan who does not adhere almost totally to the ultra-conservative line has no expression in the national legislature.

* * *

The record means that this state has a monlithic, totally one-track delegation in Congress. This, in the opinion of The Lincoln Journal, is bad. It is bad no matter what political hue the delegation assumes. It would be equally bad if the delegation were to be in 92% agreement with the ultra-liberal Americans for Democratic Action or any other decidedly biased political organization.

There is ample evidence that the collective political thought of Nebraskans is not 92% ultra-conservative. There is no reason to believe that this record represents even a great majority of Republicans in the state.

It happens that a significant segment of Nebraska's political attitude at this time—in the governor's office, in the Legislature, in city administrations, in the citizenry generally—is in the progressive vein, ready to tackle problems and to use the resources of government in finding solutions.

* * *

If Nebraskans of even moderately progressive persuasion are to be denied expression through an all-Republican delegation in Congress, they will have no choice but to work for a more bi-partisan makeup in their representation.

Northeast Diagonal Progress

Even the conditional decision of the Lincoln City Council on the Northeast Diagonal —to build it if financing can be found—is encouraging. It beats just sitting back and shaking their heads at the enormity of the problem.

* * *

It can be hoped, though, that the Council will get moving on the Diagonal even if it is impossible right now to see where every dime is going to be coming from to pay for it.

* * *

One encouraging factor about the Northeast trafficway is that it can be constructed in segments, each of which will have value even before the entire project is completed. Taken in segments the cost is not so staggering as the nearly $20 million estimate for the entire project.

Also, the Council can be pretty well assured that additional money for such intracity expressways is going to be made available from the state or federal governments, or both, in the foreseeable future. This is a state-wide and nation-wide need which can no longer be overlooked.

* * *

The important thing will be to build the Diagonal to standards that will accommodate the traffic demands of the coming years

* * *

A project is not "gold-plated" because it incorporates features to meet the obvious needs of a few years hence. Indeed, the most extravagant expenditure of public funds is to construct a facility which is inadequate or outmoded at the time it is finished. Lincoln has spent enough money on street projects, such as the Capital Parkway, that have not been designed to meet the need.

The city now has some money on hand for the Northeast project. This should be enough to start making plans and buying land.

* * *

The most economical course for the city would seem to be to get cracking before costs go up any more and to make sure the finished product is designed to serve its purpose.

The Nuclear Power Gamble

Nebraska now has completed the red ink tabulation on its first venture in nuclear-generated electricity. It is not an attractive balance sheet.

* * *

Consumers Public Power District is settling for $1,690,000 from the Atomic Energy Commission for the AEC's abandonment of the sodium graphite power reactor at Hallam.

* * *

Consumers asked $9.5 million from the AEC. The Nebraska power district had sunk $5,750,000 of its own money into the experimental project.

Officials of Consumers and other Nebraskans who backed the project knew from the start that it was something of a gamble, as the process was unproven in commercial power production. It shows that even an organization as competent as Consumers is not infallible in such things.

* * *

While the loss is painful, it should not influence Nebraskans against the merits of nuclear energy in electrical generation. Other processes are proving to be remarkably successful.

JAMES J. KILPATRICK'S Opinion

Police Deserve Support

Miami—The moment is at hand for the American people to rally to the support of their police as they have rallied in times past to the support of their schools.

For the past several days, some 2,000 members of the Fraternal Order of Police have been meeting in annual convention here. As delegates from lodges in 38 states, they represent 69,000 working cops. These are the career men — men with badges, men with guns, men who walk beats or have walked them in the past.

Kilpatrick

They need help, these men in blue, and not merely financial help. The average U.S. police salary in 1966 was precisely $107.11 per week, and this for a work week that often ran to 50 hours or more. It is a pathetic figure, especially when it is related to risks that saw 57 officers slain and 24,000 assaulted last year. But money is not the big trouble.

* * *

The overriding need, underlying every conversation here, is for a public attitude of positive support. It is incredible, when you think about it, that such a need should have to be expressed. These men are not philosophers; they do not profess to understand what has happened to American attitudes over the past 10 or 15 years. But they are baffled by experiences that have become commonplace; they are indignant at overblown charges of "police brutality"; and they wonder what has become of the days when an officer commanded respect as a symbol of law and order.

* * *

Yes, they acknowledge, the police have brought some of their troubles on themselves. They have made errors of judgment. If the rapist Mallory had not been interrogated for so many hours; if the slayer Escobedo had been permitted to see his lawyer; if the robber Miranda had been advised of admitted constitutional rights — if the police work in these cases had been better, the landmark decisions in Mallory, Escobedo and Miranda might not have been so sweeping.

It is acknowledged, too, that almost every large department has a handful of "bad cops" — bullies, petty tyrants, men who abuse their authority and dishonor the badge.

* * *

Yet over the country, the number of bad cops is a tiny fraction of the whole. A task force of the President's Crime Commission recently demolished the notion that "police brutality" is widespread. In a study of 850 eight-hour patrols, involving 5,339 encounters with citizens, only 20 instances were found of unnecessary force by police. That is a record of satisfactory performance in 99.63% of the sample under study. What other occupation or profession boasts a better record?

* * *

They were telling the story, and chuckling over it, of an officer who recently arrested an armed robber just as he emerged, gun in hand, from a liquor store. The two wrestled to the sidewalk. With his prisoner finally caught in scissors hold and armlock, the officer managed to extract a worn card from his pocket. He began reading: "You have a constitutional right to remain silent . . . If you want an attorney to be present at this time or at any time hereafter, you are entitled to such counsel . . ."

* * *

That is part of the new police routine in a day that tends to see the criminal over-protected and the whole concept of crime and punishment reduced to soft sociological lectures. The police are coping as best they can with these added burdens.

An outraged public, alarmed by soaring crime rates, can lighten the load overnight by a spontaneous move to support the police. No politician, and no civic organization, could ask a better cause this year.

(C) 1967, The Washington Star Syndicate Inc.

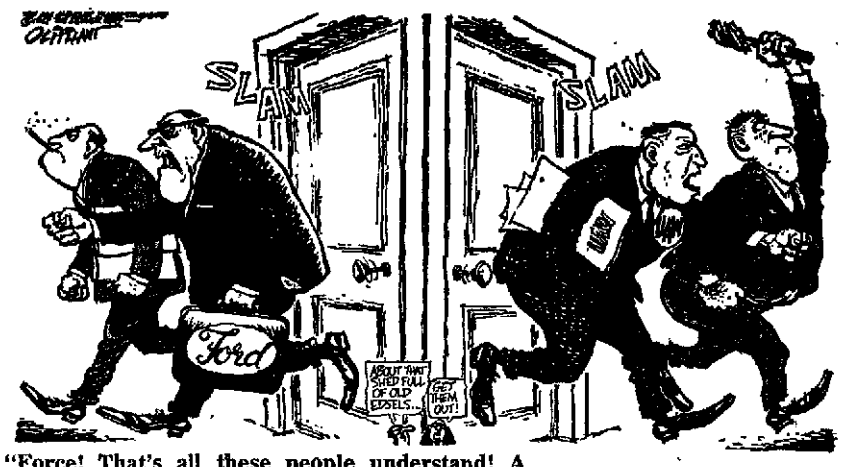

"Force! That's all these people understand! A strong stand now will force them back to the bargaining table!"

by Oliphant

Public Mind

Unsigned letters of readers' opinion are not printed. Letters are most effective if brief and signed with writer's full name. A pen name or initials will be used only if accompanied by the writer's name and address. Use of pen names is not permitted on letters critical of individuals. The Journal reserves the right to condense letters, retaining the writer's point.

Respectable USA

Waverly — I'm disgusted with the way my hard-earned wages are spent.

Why have a covered swimming pool for these Job Corps? They should have studied in school, learned to swim there and not be a bunch of dropouts.

Get the USA to a respectable place like it used to be so we can be proud of our dear country.

BOB HANNA

Another Chance

Lincoln — I have read with interest the letters critical of Congressman Denney.

I have no doubt that he is making a sincere effort to represent us. He has followed Clair Callan in the office, who was the most effective representative the First District has ever had. Denney's performance makes that fact even more obvious.

Let us hope Clair Callan will consider seeking the office again, so that the voters of the First District will have the opportunity to rectify an unfortunate decision.

LOREN B. BELKER

THE INVESTORS' FORUM — *By HARRY C. FRANCE*

The Choice Metals

Paper money redeemable in silver is selling at a substantial premium. As this is written, a dollar silver certificate will bring $1.29. *This is because silver, in short supply in America,* is subject to the competitive forces in that market. Until recent months, it sold at about $1.29 an ounce. But with the law of supply and demand operating, silver has gone up to around $1.77 an ounce and it is likely to go higher.

France

Paper money floods the country. America is off the gold standard. The silver content *in our metal currency* has all but disappeared. The character of the dollar has suffered in recent years.

* * *

Quantity money is fast superseding quality money. And that condition infects our total life in America. The large premium being paid for paper money redeemable in silver is eloquent testimony to the deteriorating dollar.

* * *

The New York City school teachers, for instance, are threatening a strike early in September unless their salaries are greatly increased. And the city budget is already bursting at the seams. Of course, they will get higher salaries.

And every last person living in New York City will, directly or indirectly, help to pay these added costs. Real estate taxes will advance and owners and renters will feel this impact.

The relief rolls in New York City are growing by leaps and bounds. People from the South and from Puerto Rico come to New York City and in a few hours, they are on relief.

* * *

Restless People

Now, the significance of the deteriorating dollar is stupendous. And it will grow. Thrifty, hard-working people, who have saved a few thousand dollars for a rainy day, are getting restless.

* * *

That is one important reason why today on the world's greatest market — the New York Stock Exchange — ten million shares or more are bought and sold every day. The urge on the part of dollar owners to buy values that will protect their money somewhat from inflation causes investors to buy stocks.

* * *

Money redeemable in silver is bringing a big premium in the market and is symbolic of what is happening to our social and economic life. Gold at $35 an ounce is artificially priced. One of these days, it will burst out of its confinement.

All investors should own some values associated with silver and gold.

Copyright T-M, 1967 General Features Corp.

A WORLD OF HUMOR — *By ART BUCHWALD*

The Five Year Marriage!?!

Washington — Since all our sacred institutions are under attack these days, it comes as no surprise to read that our concept of marriage has been challenged by a member of the American Psychological Assn.

In a paper presented at a conference here, Mrs. Virginia Satir, a psychological social worker from Big Sur, Calif., attacked the marriage vows people in the Western Christian world are forced to take. Mrs. Satir's solution is a simple one. She advocates that marriage should be a five-year renewable contract.

Buchwald

I naturally became very indignant and said to my wife, "Can you imagine? Some woman psychologist is advocating that marriage be based on a five-year contract, which is renewable only if both parties agree."

"Why do you bring it up?" my wife asked.

* * *

"Why?" I said, as I threw down the newspaper in disgust. "Because to me marriage is a sacred institution and once you're married you shouldn't have to decide every five years whether you want to continue it or not. Decisions like that could drive a man crazy."

* * *

"Then what you're saying," my wife said quietly, "is that you're not sure you'd be willing to renew the contract whenever a five-year period was up."

"That's not what I'm saying at all. In our case it would probably be automatic."

"Probably?"

"You're trying to put me in a corner," I protested. "Of course it would be automatic, though if I am to be honest I'd have to admit that as the five-year deadline came near I might give it more thought than I would under the present set of rules."

"Why is that?" she asked with a grim smile on her lips.

* * *

"It's just natural. If people have options every five years they would think about them. Marriage is a very serious business and I'm sure you would think much less of me if I just signed a contract every five years without reading the small print. I'm not saying I wouldn't sign after I read it, but I might want to add a few clauses here and there that I hadn't thought of when we first got married."

"Such as what?" she said, as she straightened out the lamp shade next to our bed.

"Well, I might put some ceilings on the spending of money, add a few paragraphs about your mother and maybe include a freedom clause for myself. Things like that."

"Suppose I wanted to add a few clauses of my own?" she asked.

"What?" I said. "And wreck a perfect marriage?"

* * *

"It hardly seems worth discussing," she said, "particularly since it's doubtful that your psychologist friend's ideas are going to be adopted in the near future."

* * *

"I should hope not," I replied. "It would be a travesty in human relationships if, every five years, people had to decide whether they wanted to live together. You'd never be sure, after you signed, that you hadn't made a terrible mistake."

I didn't see the lamp coming until it was too late.

Copyright, 1967, The Washington Post Co.

100 YEARS AGO TODAY

Capital City's First Newspaper

On September 7, 1867, **The Nebraska Commonwealth**, later to be known as **The Lincoln Journal**, published its first edition. Although C. H. Gere, the editor of the Commonwealth, had to print this edition in Nebraska City and ship it to Lincoln because his newspaper press had not yet arrived at Lincoln, the new Capital City of Nebraska finally had its first newspaper. Gere chose as the motto for his new paper, "Dedicated to the People of Nebraska and to the Development of the Resources of the State."

"The **Commonwealth** today makes it first bow to the citizens of Nebraska, and as the representatitve more immediately of the interior of our vigorous young State, solicits the patronage and friendly offices of all interested in the growth and progress of the latest born of the national family.

"Established at the new Capital City, in the midst of one of the richest sections of country to be found in the United States, its first duty will be to advertise the agricultural resources of Nebraska. Could its pages faithfully photograph the magnificent fields of wheat and corn, that have this season painted the landscape of our frontier settlements with 'green and gold,' no word of comment could add to the picture."—**The Nebraska Commonwealth, Lincoln, Nebr., Sept. 7, 1867.**

A MOMENT'S THOUGHT

Galatians 6:10

As we have therefore opportunity, let us do good unto all men, especially unto them who are of the household of faith.

—Selected by Rev. G. T. Savery
Trinity Chapel Church
Rokeby

MORE or LESS PERSONAL

One learns to look for informed sources when attempting to evaluate the news. Thus when Louis E. Lomax talks about the Black Power Revolution, it has a much greater impact then when a Southern senator speaks.

* * *

Black Power Revolution

Both may be informed, but so long have Southern senators spoken from prejudice there is always a tendency to discount or to attempt to verify the validity of his statements that there are communist forces at work, that there is a great Black Power conspiracy.

Louis E. Lomax is a Negro and had his book, "The Negro Revolt," been required reading in the white power structure, some of the tragedies of the past hot summers might have been avoided. For those who still think there is plenty of time, Lomax has some words of warning.

* * *

He says that Newark, N.J., has become the hub of black power and revolutionary activity in America, particularly along the East Coast and the Midwest, and that it was not by accident or happenstance that this summer's chain reaction began in Newark.

* * *

In an article for the North American Newspaper Alliance, Lomax says, "Newark's black revolutionaries are the most sought-after 'consultants' in the nation. Just last week a caravan of 25 black revolutionaries from Washington, D.C., motored to Newark's black-power headquarters for 'advice and assistance!'"

The whites have had many "head in the sand" attitudes and conceptions. They lived for many years on the theory that change must be gradual — but the Negroes found that gradual had no momentum without pressure.

Now the whites are disillusioning themselves that there is only a small minority of the Negroes who are involved in the rioting. This is true, but not to the degree which is commonly believed.

* * *

There is anger, deep anger in all of the Negro population, even that portion of it which wants no part of a violent revolution.

* * *

Lomax says, "The Newark black community, regardless of class, exhibits a unity of thought and support unparalleled in recent Negro history. One does not have to dig very deep into black skins to verify these facts.

"So poised and reserved a man as James A. Pawley, the 62-year-old executive director of the Newark Urban League, uttered the same words that are being shouted by the wild-eyed revolutionaries: 'I must say that the recent riot was the best thing that ever happened to Newark. Now maybe some of the things that should be done years ago will get done. I don't condone riots, but I must say, regardless of the cost, it is good for Newark that the riot happened'."

The Negro revolutionaries are arming themselves with machine guns, carbines, hand grenades and small cannon.

Lomax points to Willie Wright, a 36-year-old college dropout, as a central figure in the black revolutionary activity. He says some believe that Wright is a front man for others behind the scenes. Wright had no faith in the justice of the "white man's system." He sees no way out for the ghetto masses other than a direct military confrontation with "whitey."

* * *

Cities are in a race with time to prove Wright wrong and avoid such a confrontation which could only be tragic for both races.

There Oughta Be a Law

By Shorten and Whipple

Fraternity Pledges Told by Interfraternity Council

The Interfraternity Council (IFC) has released names of new fraternity pledges. Filing of bids wrapped up a five-day formal rush week at the University of Nebraska.

Acacia

Tom Bender, York, Greg Clayton, Osmond, Frosty Critchfield, Lincoln, Mark DeWitt, Hastings, Eric Doerr, Creighton, Scott Emmitt, Arapahoe, Dean Fritz, Omaha, Jim Ganz, Gibbon, Clarke Gillespi, Lincoln, Bob George, Grand Island, Bob Henderson, Red Cloud, Ray Jacobs, Plattsmouth, Charles Morgan, Omaha, Mark Pimper, Fremont, Tom Stanly, Nebraska City, Gene Wurtele, Nebraska City.

Alpha Tau Omega

Mark Brexley, Ord, Byron Brogan, Madison, Bruce Colvin, Crete, Shanler Cronk, Ord, Gary Davenport, Valentine, Dave Duffin, Omaha, Pat Elgert, Fairbury, Mike Furmanski, Arnold, Todd Furse, Omaha, Donald Bruce Graham, Alliance, Lian Gum, Omaha, Craig Larmon, McCook, Mike McLaughlin, Clay Center, Mike McCormack, Millard, Paul Mathew, Loup City, Roger Olsson, Lexington, Dick Palmer, Tekamah, Jim Hamm, Stuart, Larry Rodgers, Ft. Worth, Tex., Jerry Rosener, Fairbury, Craig Smith, Arnold, Tom Smith, Fremont, Jerry Sloup, Wahoo, Scott Thuman, McCook, Eugene Walters, Scottsbluff.

Alpha Gamma Rho

Jack Adkins, Osmond, Arlynn Aldinger, Wilcox, Dennis Biehl, Lexington, Steve Briggs, St. Edward, Bob Emmanuel, North Bend, Mark Fuerher, Imperial, Dave Hanna, Lexington, Larry Janssen, Syracuse, Arlynn Johnson, Hartington, Blaine Johnson, Ainsworth, Craig Kelly, Ainsworth, Gene Konwinski, Columbus, Ken Kucera, Clarkson, Kent Kuhr, Blair, Tom La Franz, Center, Doug Marcy, Hay Springs, Jim Mayfield, Louisville, Dean Pike, Ainsworth, Bob Rohe, Clatonia, Rodney Wilke, Hazard, Don Wittler, Talmage.

Alpha Gamma Sigma

John Benson, Scotia, Gary Eberle, Bradshaw, Melvin Fuller, Broken Bow, Steve Govier, Broken Bow, Galen Hansen, Scotia, Jerry Jackman, Ainsworth, Mary Jahde, Pender, Dennis Motl, Omaha, Douglas Paasch, Scribner, Glen Panning, Hooper, Wayne Panning, Hooper, Lance Steinbruck, Beatrice, David Strotman, Aurora, John Watson, Wayne, John Williams, White Clay, Kent Zeller, Ravenna.

Beta Sigma Psi

Robert Anderl, Omaha, Andy Antoniskis, Lincoln, Ronald Asche, Leigh, Rodney Balak, Beemer, Thomas Barr, Omaha, David Becker, Lincoln, Robert Beermann, Dakota City, Richard Benzel, Potter, Mark Bigham, South Sioux City, Terry Burman, Omaha, David Brinkman, Atkinson, Steven Butt, Omaha, Robert Conrad, Fremont, Mark Alan Delmont, Beemer, Joe Eisenreich, Garden, Glen Fritz, Omaha, Arthur George, Hampton, Howard Hansen, Hartington, Jason Hirschbach, South Sioux City, Nis Jessen, Lexington, Daryl Johnson, Sydney, James Kelly, Lincoln, Bruce Kennedy, Norfolk, Charles Klemz, Omaha, Ron Lamberty, Scribner, Dennis Low, Scribner, Kenneth Melchar, Denton, Pri Mikkelsen, Lincoln, Larry Moeller, Scribner, Lyle Moller, Scribner, William Pangle, Omaha, Dennis Peterson, Holdrege, Robert Piessman, Crete, Dennis Retzlaff, York, Ron Ross, Lincoln, Frederick Schwartz, Axtell, James Schwisow, Lincoln, Curtis Siama, Omaha, Elliot Spliker, London, England, Dennis Sudduth, Omaha, Norman Thorson, Mead, Ray Tonjes, Hooper, Stephen Vannier, Hildreth, Bruce Wimmer, Oxford, Paul Wohl, Omaha Van Coker, Grand Island.

Beta Theta Pi

Dan Bradford, Fairfax, Va., Jack Erickson, Lincoln, Bennie Cohen, Omaha, Andy Cunningham, Quebec, Canada, Dave Fuller, Grand Island, Lance Gloe, Lincoln, Steve Harlin, Sidney, Jon Jansen, Omaha, Dave Karnes, Omaha, Jim Kehr, Lincoln, Tom King, Lincoln, Henry Lohbe, Sidney, Tom Lonnquist, Lincoln, Steve McCollister, Omaha, John McNaugh, Superior, Don Mahlman, Lincoln, George Nelson, Millard, Steve Offner, Red Cloud, Charlie Packard, Omaha, Dick Peters, Omaha, Dave Rodgers, Lincoln, Dave Schmidt, Lincoln, Jim Schultz, Lincoln, Gary Sterk, Seward, Jerry Sieck, Seward, Jim Shaffer, Lincoln, Tom Spoonhour, Fremont, Bill Strain, Lincoln, Mark Taylor, Lincoln, Jim Thalken, Ogallala, Bob Whitmore, York, Bill Wiley, Lincoln, Tom Williams, Lincoln, Jim Vanhussen, Syracuse.

Chi Phi

Larry Ahlman, Hebron, Greg Akamit, Lincoln, Steve Bean, Lincoln, Dave Berkland, Lincoln, Bob Garnell, Bellevue, Marvin Giannangleo, Beatrice, Al Gossman, Lincoln, Larry Hackworth, Seward, Dennis Hickstein, Grand Island, Eldon Housley, Curtis, Steve Jones, Omaha, Frank Klusmire, Omaha, Richard Lane, Villisca, Iowa, Mike McClure, Beatrice, Gary Meier, Valentine, Mark Miller, Sioux City, Iowa, Tom Mitchell, Lincoln, Pat O'Donnell, Lincoln, Chris Oppinger, Silver Creek, Jim Pahl, Omaha, Kent Pavelka, Lincoln, Don Rolands, Columbus, Tom Sadler, Omaha, Craig Schaefer, Lincoln, Darrell Schnase, Wood River, Jim Shauk, Columbus, Rod Simmson, Hardy, Mike Smith, Omaha, Dave Sorenson, Beatrice, Ed Tricker, Medford, Minn., Richard Wolpert, Columbus, Steve Vettler, Aurora.

New University of Nebraska fraternity pledges line the steps in front of Phi Kappa Psi fraternity. In the foreground are Dave Larson, Holdrege (from left), Mike Minor, Kearney, and Rich Armstrong, Minden.

Delta Sigma Phi

Graten Beavers, Fairmont, Pat Border, Lincoln, Greg Carlberg, Omaha, Bob Clark, Omaha, James Ecker, Omaha, Dave Fillipi, Omaha, Greg Fleicher, Lincoln, Jim Gehrken, Gretna, Dave Grasscrode, West Point, Fred Kottmann, Omaha, Jack Lamsen, Neligh, Dennis Leslie, Bellevue, John Lyndell, Sidney, Ross Metcalf, Lincoln, Jim Mullins, Red Oak, Iowa, James Oehsner, Hastings, James Petsche, Petersburg, Bill Protz, Omaha, Daniel Trombla, Lincoln, Rick VanLandingham, Lincoln.

Delta Tau Delta

Bill Artus, O'Neill, Gary Bolton, Fremont, Skip Buell, Bassett, Tom Campbell, North Platte, Steve Cornwell, Blair, Pat Dinatale, North Platte, Tom Draper, Red Oak, Iowa, Dean Elsen, Grant, Bob Golter, Brady, Dale Hallock, Kearney, Tom Huebner, North Platte, Art Johnson Jr. Div., Dick McLain, York, Bill Ortman, Hebron, Jim Oder, Minden, Jim Olson, Sioux Falls, S.D., Dustin Parker, Kearney, Bob Sack, Beatrice, Jim Sexson, Grant, Jim Tiensvold, Rushville, Dennis Schutz, Paxton, Chuck Williams, Bassett.

[illegible] Upsilon

Robert [illegible], Unadilla, Ken Braun, Lincoln, Brad Clarke, Lincoln, Jim Colburn, Lincoln, Charles Compton, Swanton, Jay Elliott, Lincoln, Ted Faubel, Lincoln, Larry Fitzgerald, Omaha, Bill French, Wahoo, Albert Fuller, Arnold, Bill Galbraith, Beemer, Chuck Haskell, Laurel, Richard Hassel, Omaha, Jim Hinrichs, Wahoo, Steve Jensen, Wahoo, Randy Jones, Fairbury, Al Keelle, Ashland, Alan Koerber, St. Edward, Jeff London, Shickley, Richard Lyman, Alliance, Greg McClure, Lincoln, Rob O'Keefe, Lincoln, Mike Raglin, Lincoln, Carl Schreiner, Plattsmouth, David Wilcox, Lincoln, Kent Yaw, Imperial.

Farmhouse

Jerry Adams, Broken Bow, Mike Adams, Lincoln, Dyke Anderson, Po[illegible], Howard Brasch, Chicago, Ill., Douglas Claussen, Lexington, Paul Crist, Scottsbluff, Stan Ebel, Kimball, Bill Fenimore, Scottsbluff, Tom Furtak, Ord, Jon Fuselman, Louisville, Tom Johnson, Mead, Don Lanning, Dawson-Verdon, Greg Martin, Brady, Tom Messersmith, Alliance, John Miller, Elmwood, Rod Moseman, Oakland, Roland Rexroth, Sidney, John Rosenow, Elmwood, Don Sedlak, Clarkson, Jim Shaw, Lincoln, Brent Skinner, Wisner, Jim Stevens, Lexington, Gary Wolff, Aurora.

Kappa Sigma

Terry Barber, South Sioux City, Keith Becker, Omaha, Howard Benjamin, Cozad, Grant Robert Benson, Omaha, Bill Bucy, Lincoln, Richard Frizzell, Omaha, Douglas Frost, Omaha, Jon Heideman, Lyons, Stephan Jackson, Lamar, Colorado, Gregory Jacobson, Omaha, Steve Styles, Lincoln, David Lofgreen, Grand Island, Bert Marshall, Weeping Water, John Planteen, Omaha, Douglas Rusekrans, Columbus, Mike Schuessler, York, Mark Siegren, Omaha, Larry Svendsen, Lyons, Gene Verna, Grand Island, Roger Weber, Omaha, Larry Wright, Lincoln.

Phi Delta Theta

Phil Bowen, Omaha, Roger Brainard, Broken Bow, Tom Dinsdale, Palmer, Bart Dennis, Lincoln, Dan Durrie, Lincoln, Scott Dworak, Lincoln, Terry Elkethun, Sioux Falls, Mike Gearhart, Grand Island, Dave Gildea, Columbus, Lee Goodwin, Sidney, Tom Hayes, Lincoln, Roger Holmes, Lincoln, Tom Housel, Lexington, Gay Ingles, Omaha, Sam McCleneghan, Fremont, Jim McCormack, Omaha, Dave McEwen, Lincoln Rick Miner, Grand Island, Fritz Oienberger, Omaha, Rich Olson, Lincoln, Rick Rosseter, Omaha, Chuck Ring, Omaha, Steve Smith, South Sioux City, Fred Steier, McCook, Marlin Terwilliger, Grant, Jim Vanderheide, Omaha, John Worthman, Prairie Village, Kan.

Phi Gamma Delta

Dennis Blatchford, Laurel, Ed Bukacek, Omaha, Steve Chat, Tekemah, Art Denney, Omaha, Roger Hoy, Wahoo, Don Dunne, Sidney, Randy Knox, Omaha, Dick Kizer, Omaha, Bill Kucera, Ashland, Jim Martin, Tekamah, Tom McCormick, Omaha, Gene Mills, North Platte, Bob Morris, Wayne, Tom Nilsson, Omaha, Jim Pederson, Laurel, Gary Pennington-Alliance, Terry Sharp, Hastings, Steve White, Hastings, Ed Wiley, Gering, Joe Wilson, North Platte.

Pi Kappa Phi

Mike Fitzgibbons, North Platte, Terry Geistlinger, Lincoln, George Hansen, St. Louis, Mo., Jack Leadabrand, Greenwood, Alan Lee, Lincoln, Robert Mohler, Boise, Idaho, Bud Phetteplace, Omaha, Dave Plettner, Sutton, Mark Pinkerton, Bellevue, Mike Thorson, Millard, Brian Tingley, Ogallala.

Phi Kappa Psi

Kent Anderson, Gothenburg, Rich Armstrong, Minden, Russ Buller, Omaha, John Dudgeon, Lincoln, Greg Faas, Fremont, Jeff Farnam, Omaha, Paul Gifford, Fremont, Tom Gillespie, Omaha, John Groh, Fremont, Bob Henderson, Omaha, Bob Hranac, Cozad, Terry Johnston, Omaha, Dave Larson, Funk, Bill Leinberger, Lincoln, Rich McClymont, Holdrege, Jim Miller, Omaha, Mike Minor, Kearney; Ted Mintle, Glenwood, Iowa, Pat Mullen, Nebraska City, Dan Pappas, Lincoln, Tom Petty, Omaha, Rand Redfern, Ravenna, John Rosenau, Scottsbluff, Doug Rothenberger, Gering, Stan Scheurman, North Platte, Scott Stuart, Bettendorf, Iowa, Mike Tuenge, North Platte, Tim Wahl, Omaha, Matt Williams, Gothenburg, Eric York, Fremont.

Sigma Alpha Epsilon

Everett Bailey, Huron, S.D., Steven Balik, Lincoln, Thomas Benjamin, Norfolk, Steven Bristol, Sterling, Colo., Don Bush, Lincoln, Walter Dean, Omaha, Terry Fairfield, Kearney, Robert Glenn, Falls City, Greg Goodman, Norfolk, Tom Heller, Kearney, Richard Husk, Blair, Dean Hyde, Sidney, Timothy Kingston, Broken Bow, Robert Miller, Falls City, Kirk Noyes, Valley, David O'Hanlon, Blair, Corby O'Hare, Ainsworth, Steve Ramig, Bayard, Craig Rosenberger, Lincoln, Terrence Ryan, Omaha, George Seberg, Hastings, Harry Seward, Lincoln, Kurt Sonderegger, Lincoln, John Stalder, Falls City, Tay Tollefson, Kearney, Ronald Volberding, Omaha.

Sigma Alpha Mu

Mark Abrahamson, Omaha, Maynard Belzer, Omaha, Mark Bernstein, Omaha, Steve Brown, Kansas City, Mo., Steve Epstein, Omaha, Mark Jacobson, Omaha, Louis Kully, Hastings, Dave Lieberman, Scottsbluff, Byron Rance, Lincoln, Ken Wald, Lincoln.

Sigma Chi

Roger Breed, Lincoln, Dan Carson, Ft. Collins, Colo., Rocky Christopher, Bair, Joel Colten, Omaha, Dana Cranford, Lexington, Tom Denker, Papillion, Glen Feeney, Rushville, Jim Green, Sunnyvale, California, Bob Hockenberry, Lincoln, Gary Hollstein, Rushville, Hartford, Jackson, Kent, Iowa, Jerry Jaspersen, Oakland, Rod Kosman, Scottsbluff, Tom Meeske, Weeping Water, Doug Peterson, Holdrege, Jim Plate, North Loup, Bob Rager, Holdrege, Tom Reichstein, Gothenburg, Bob Ripley, Lincoln, Dan Sherwood, Galesburg, Illinois, Larry Stark, Papillion, Ken Stinnett, Omaha, Bob Testmeier, Davenport, Doug Trites, Norfolk.

Sigma Nu

Kevin Beika, Lincoln, Steve Bowley, Omaha, Rick Brant, Lincoln, Bill Brownell, Burwell, Bill Cady, Bankelman, Don Conway, Ogallala, Ron Ferguson, Gothenburg, Greg Graff, Omaha, Robert Harris, McCook, Jim Hermes, Lincoln, Curt Holstein, Kennard, John Hruska, Fremont, Phil Jackson, Broomall, Pa., John Mahaffy, Lincoln, Chip Maly, Lincoln, Bill Martin, Grand Island, Jim Mazour, Wood River, Tom Micek, Columbus, Todd Mundhenke, Ainsworth, Roger Peters, Pender, Al Spencer, Lincoln, Craig Taylor, Omaha, Kevin Wibbles, Columbus, Norm Wilson, Blair.

Sigma Phi Epsilon

Bill Banks, Lincoln, Robert Banta, Alma, Bill Bogatz, Omaha, Terry Brumbaugh, Geneva, Robert Clark, York, Ralph Eickhoff, Columbus, Mike Fegley, South Sioux City, Bill Guest, Lincoln, Charlie Havican, Schuyler, George Hinman, Lincoln, Gene Hookstra, Octavia, Scott Hunter, Hastings, Mark Kampfe, Brule, Greg Kehl, Lodgepole, Steve Kilzer, Walthill, Lee McIntyre, Hastings, Wesley Muss, Arapahoe, Tom Nichols, Geneva, Mark Nicholson, Geneva, Greg Quick, Grand Island, Bob Semrad, Lincoln, Don Thompson, Alma, James Vanderheiden, Valentine, Richard Vanderheiden, Omaha, Ed Vigna, Spearfish, S.D.

Tau Kappa Epsilon

Douglas Bussell, Imperial, Dan Coffee, Harrison, Jim Hazard, Brewster, Dennis Hoffart, Creighton, Bob Holm, Lincoln, Jim Jackson, Grand Island, Terry Lozier, Ralston, Rich Olson, Lincoln, Doug Russell, DeWitt, John Sedlak, Osceola, Todd Slaughter, Lincoln, Dan Sirrup, Osceola, Tom Stuckey, Cozad, Keith Swanson, Lyons, Ken Westerholt, Pender, Jack Parks, Omaha.

Theta Chi

Art Annin, Omaha, Bruce Bottlinger, Lincoln, Doug Brooker, Omaha, Jim Brown, Omaha, Marshall Cameron, Lincoln, Tom Glenn, Omaha, John Harrold, Omaha, Bob Hickey, Lincoln, Curt Holdren, Lincoln, Jeffrey Jorgenson, Omaha, Terry Lowder, Omaha, John Mahaney, Lincoln, Rick O'Rourke, Scottsbluff, Jim Piekarski, Lincoln.

Theta Xi

Barry Boulware, Rock Port, Mo., Steve Burns, Lincoln, Curt Downey, Wisner, Tim Eller, Omaha, Dick Elder, Lincoln, Vince Emery, Omaha, Duane Fisher, Wakefield, Gary Gebhards, Rock Port, Mo., Pat Gillespie, Sioux Falls, S.D., Herb Glaser, Norfolk, Jim Grant, Auburn, Tom Green, Dorchester, Todd Hall, Lincoln, Jack Hansen, Wakefield, Brad Harse, Hastings, Brad Knippelmeier, Johnson, Gregg Lay, Fremont, Robert McQuistan, Wakefield, Dave Meier, Columbus, Lanny Moles, Seward, Mort Mortensen, Omaha, Lee Rohrs, Johnson, Tom Shaw, Dorchester, Roger Steinkruger, Franklin, John Stoddart, III, Short Hills, N.J., Gary Thornam, Omaha, Jack Watson, Red Cloud, Craig Waugh, Atlantic, Iowa, Wally Winter Lincoln.

Triangle

Larry Cleclor, Columbus, Robert Cohee, Beemer, Allan Drullner, Benkelman, William Prickel, Lincoln, Frank Gittner, Omaha, William Groskopf, Gering, Norm Hayes, Grand Island, Tom Hendricks, Lincoln, Howard Hoody, Omaha, Larry Johnson, Neligh, Larry Kilpatrick, Beatrice, Dennis Miller, Columbus, Mike Miller, Lincoln, Steven Perrin, Omaha, David Peters, Vaentine, Gary Raymond, Lincoln, Mark Reinmiller, Omaha, Dale Sells, Tekemah, Nicholas Stas, Whitney, Pa., David Thiessen, Plattsmouth Mike Turner, Omaha, Alan Umstead, Lincoln.

Zeta Beta Tau

Howard Borden, Ralph Brook, Rick Chudacoff, Jeff Cooper, Thomas Kirshenbaum, Stuart Perimeter, Jerry Simons, all of Omaha.

L.A. Heat Wave

Los Angeles (AP)—The record heat of Los Angeles continues with an 84-year mark overtaken. For the 66th day in a row, the mercury climbed Wednesday past 80—tying a record set in 1883.

Music news is covered thoroughly in the "Sunday Journal and Star."

TRAINLOADS OF VALUES AT CARLOAD PRICES

ERNIE'S STORE in CERESCO

FURNITURE CARPET APPLIANCES

WHERE YOU SAVE MONEY on CARPET

★ Aldon ★ Bigelow ★ Calloway
★ Trend ★ Barwick ★ Pat Craft
★ World ★ Monarch ★ and Others

OPEN DAILY 8:30 'til 8:30 (Closed Sunday)
Phone: Lincoln 432-6720; Ceresco 665-3151 13 Mi. North on Hwy. 77

Harvey Williams, SCOTTS Dealer

I spent several days in Marysville, Ohio, the grass capital of the world, the home of Scotts. I have been through their mammoth Turf Builder plant and have examined acres of their turf seeded with the fabulous Windsor strain of blue grass; in fact here at our nursery we have one lawn of Windsor and one area of Scotts Play Lawn, the latter a low maintenance grass. Come out and see them. **We do practice what we preach.**

Windsor may be used to seed an entirely new lawn, or if it is used to over-seed an existing lawn, our experience shows that it is agressive enough to take over and that you may end up with a pure Windsor lawn. We have everything you need to put your lawn in order this Fall — Now is the time.

Grass Seed — Fertilizer — Peat Moss — Baled Straw

SEE the Scotts ad elsewhere in this paper.

1000's Buy Their Garden Supplies Here
You Buy Them Here—We Practice What We Preach

WILLIAMS NURSERIES GARDEN CENTER

Open Sundays 9 to 4—Weekdays 8 to 6

1742 No. 48th We Deliver Ph. 466-1981

need EXTRA CASH for PERSONAL or BUSINESS REASONS?

$70
$700
$7,000
$70,000

WE HAVE PLENTY OF MONEY ON HAND . . . READY TO LOAN YOU . . . and you never pay more than low industrial rates at SSCO. How do you go about borrowing? It's easy! Just PARK FREE . . . step around the corner . . .and tell us how much you need, and how you want to pay it back. The BEST NEWS is that you may borrow at LOW, INDUSTRIAL RATES for PERSONAL loans.

STATE SECURITIES

132 So. 13th St. 477-4444

Chartered & Supervised by Nebraska State Banking Department for over 40 years

HARDWARE

Go wild in great looks fresh from Andrea Gayle

The great new look is hardware, buckles and zippers. They're fast-moving in uncrushable acetate knit that unpacks and goes right out on the town. (a) The coat-dress with industrial zipper in real red or white; (b) The new young shape belted with hardware, red or yellow. Both in misses sizes 8 to 16, only 33.00 each, in the Town Shop, second floor. Charge yours.

NEW NOW

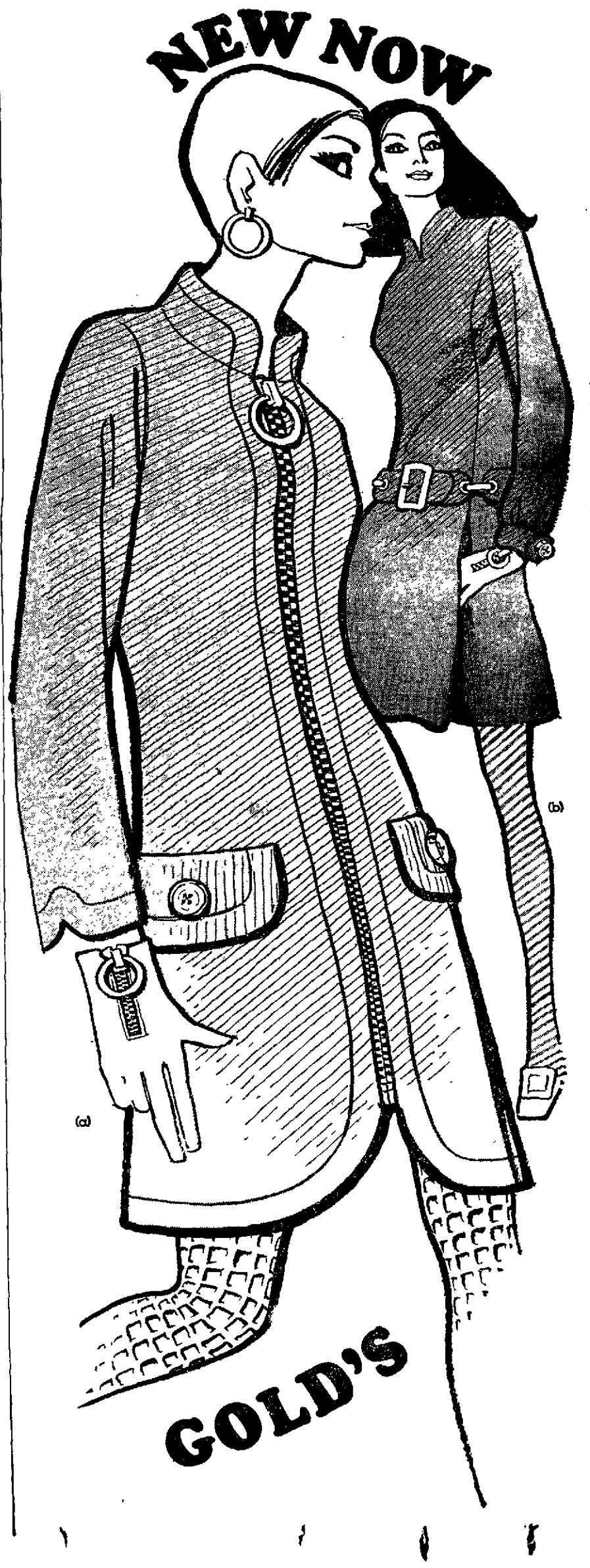

GOLD'S

'Cycles' Set Revue Pace

The old met the new amid wheels and cycles at the 4-H dress revue held in conjunction with the Nebraska State Fair

Former dress revue grand champions were honored guests as they modeled or displayed costumes such as black suits with shoulder pads and ankle length coats

Among past winners attending was Mrs Mary Ellen Wiles Ramney of Weeping Water who was the first grand champion in 1925

Fourteen past winners returned to see 180 young 4-H contestants model skirts and blouses play clothes school clothes clothes for special occasions and coats and suits

Narrator was Mrs Carol Ann Beattie Harlan of Hickman who was champion in 1962

She told how cycles have changed with bustles giving way to buff hemlines shift in and patterns changing from tall cardboard to tissue paper These changes were evident as the 4-Hers appeared in belted outfits, short kilts and capes

Wheels and bicycle-like vehicles illustrated the theme of the show, "Centennial Cycles" An old treadle sewing machine and a representation of Godey's Ladies' Book helped show the fashions of yesteryear

Clyde Noyes assistant director of the agriculture extension service presented 40 purple ribbons

The champion will be selected sometime within the next month on the basis of written records The winner will go to the 4-H Club Congress in Chicago

Purple ribbon winners and the counties they represented were

Skirt and Blouse — Joyce Safarik Cuming Barbara Fear Lincoln Sandra Shiodt Washington Jill Robb Hall Lora Rogers Buffalo

Play Clothes — Lynne Stranick Lancaster Lynn Sellin Dawson Susan Reifer Lincoln

School Clothes — Meredith Clark Lawrence Sharon Butterfield Butler Susan Torgerson Hamilton Susan Schwenke Harlan Sandra Wike Buffalo Chris Comin Garfield Cheri Waldgren Sheridan Carol Solomon Washington Julie Wuteln Otoe Jean Kondra Dawson Pauline Raasch Madison

Special Occasion — Lynn Ogden Merrick Barbara Stein Adams Patty Peters Dodge Ann Larsen Dawson Kathy Kingman Deuel Joan Kurdak Lincoln

Coats and Suits — Kathleen Thesenvitz Hall Connie Rae Stuthel Otoe Marsha Stork Washington Alice Marie Weil Thomas Beth Zimmerman Cuming Sandra Fitzke Clay Cheryl L Schultz Rich Butte LaRee Scroggins Nuckolls Bo Butte LaRee Scroggins Nuckolls Bev Nichols Scotts Bluff Carol Eng York Shirley Karbel Sheridan Sharon Stumpf Saunders Penny Hudnall Chase Carolyn Nelson Kimball

At 4-H dress revue (from left) Miss Carol Eng of York County and Miss Connie Stromberg of Polk County, both purple ribbon winners, visit with Miss Connie Powers of Cairo, a 1964 champion

Secretaries Set Monday Meeting

Ron Hull will speak on his experiences in Vietnam at the first fall meeting of Cornhusker Chapter National Secretaries Assn to be held Monday at the Cornhusker Hotel

A social hour will began at 5 30 p m with dinner at 6 p m

Creek Letters

Delta Gamma Alums luncheon for new pledges 12 30 p m Friday with Mrs Jonathan Waterbury 2421 So 70th, Chairman Mrs James Carr

Eggs Peel

Eggs which have been stored for a few days will peel better when hard cooked than those extremely fresh

Brunch Treat

Sweeten diced fresh pineapple with sugar to taste add freshly squeezed orange juice and serve as a delicious first course for brunch

Attendants Announced

Announcing the attendants for their Saturday wedding are Miss Joellen Safarik and David Burmood of Grand Island Their wedding will be at Trinity Methodist Church

Mrs Michael George will be matron of honor Maid of honor will be Miss Nancy Safarik and bridesmaids, the Misses Connie Glennon of Stillwater, Minn, and Kathy Hoffman

Sally Sue Fenster will be flower girl and Todd Dirkschneider of Wilber will carry the ring Lighting the candles will be the Misses Georgean Preece and Joy Preece

Richard Prendergast will serve as best man Robert Heckathorn of Beatrice, James Cuddeford of Genoa, Michael George and Charles Safarik will seat the guests

Lemons For Beauty

To keep your skin clear and fair you need the natural cleansing and bleaching properties of lemon Ask your druggist for a bottle of lemon Jelvyn, the latest type skin freshener that beautiful women throughout the world are now using Lemon Jelvyn braces and conditions the skin to a beautiful new clarity and fine grained texture, its excellent toning properties help stimulate the surface cells, clear out stubborn, blemish inducing and pore-clogging particles and smooth the skin to beautiful clarity Lemon Jelvyn is ideal for quick complexion cleansing and two capfuls in your final shampoo rinse will give a sparkling shine to your hair. Lemon Jelvyn is a must for complexion beauty

Journal-Star Want Ads Bring Results — 477-8902

that SPECIAL FEELING of a
cownie fur

Mink at its loveliest pure elegance for any hour, any day. Price of double fur collar stoles start at just $397

when you think mink for other fine furs think of cownie

Fur products labeled to show country of origin

Convenient Payment Plan

Open Thurs til 9 p m

129 So. Twelfth St.

LA VONNE TYRRELL
Your Morning Show Exercise Girl
CONDUCTING CLASSES FOR WOMEN IN FIGURE FITNESS
For Information & Registration
PHONE 489-1643
4009 "A" Classes Begin Sept. 11th, 1967 489 2581

AMERICA'S LARGEST FAMILY CLOTHING CHAIN
EST 1940 Robert Hall OPEN 9 30 'TIL 9 30

SUEDE LEATHER... EXTRA BEAUTIFUL WITH MINK!

comp value 79.95 $58

- beautiful NATURAL PASTEL MINK
- beautiful BUTTERY-SOFT SUEDE
- beautiful MANDARIN-LOOK STYLE
- beautiful TAUPE OR BEIGE TONE
- beautiful BEYOND-BELIEF PRICE

Sizes 8 to 16

Fur products labeled to show country of origin of imported furs

HERE'S WHY YOU SAVE AT ROBERT HALL
• We have no fancy fixtures!
• There are no credit charges!
• We have no credit losses!
• You save because we save!

6105 O St. . . . just across from Gateway
PLENTY OF FREE PARKING
Open Sunday—Noon to 6 p.m.

USE OUR FREE LAYAWAY PLAN

National Pay-Less Self Service SHOES

Basketball Shoes

$5 Buys 2 Pair!

Your Choice
• BLACK or WHITE
• HI or LOW CUT

Big Boys' and Men's Sizes 2.99

These shoes are built for wear...guaranteed top quality Sizes 8½ to 2

CANVAS OXFORDS or SLIP-ONS

Men's and Boy's Sizes

At PAYLESS Only- 2.99 PAIR

Slip on available in black

MISSES GIRLS GYM SHOES Sizes 4½-10 White and colors 1.99 PAIR

1126 No. 27th

Open Daily 9 til 9 — Sundays 1 til 6

PAY-LESS OPEN DAILY 9 TIL 9

NATIONAL SELF-SERVICE SHOES for Styles of Savings

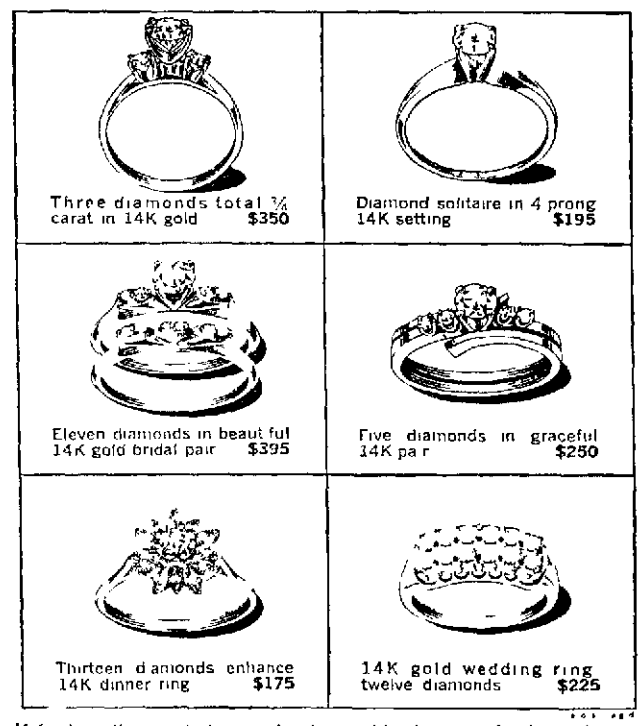

Three diamonds total ⅓ carat in 14K gold $350

Diamond solitaire in 4 prong 14K setting $195

Eleven diamonds in beautiful 14K gold bridal pair $395

Five diamonds in graceful 14K pair $250

Thirteen diamonds enhance 14K dinner ring $175

14K gold wedding ring twelve diamonds $225

If finding the right diamond value is like hunting for buried treasure come to Zale's We don't hide anything We didn't get to be the largest diamond jeweler in the world by playing games In over 450 stores across the nation we bring you the best diamond values in the country Really If you can find a better diamond value within sixty days return your purchase for a full refund

ZALES JEWELERS

This is where you come when you're through playing games.

1329 O St. Ph. 432-3217

Free Downtown Parking Member Lincoln Park & Shop Assn.

Ann Landers.... Answers Personal Problems

Just Keep Being 'Mean'— He's Paying A Price, Too

Dear Ann Landers: Perhaps you will say my problem is nothing compared with a woman whose husband is an alcoholic and beats her, but I need to talk to someone. Please don't suggest I talk to my clergyman because he wishes he had a dozen more like "good old Joe."

Joe is a committeeman. He is on 11 committees which involve church, business and civic causes. With only one car and a tight budget, I am left at home almost every evening. When I try to talk to Joe about this he says, "It's for a good cause."

The children idolize their father because they don't see him very much. When he is at home, it is one big picnic. He plays with them as if he were a kid himself—no discipline, just fun and games. He is the swell guy and I am the mean one.

Everyone in town thinks Joe is terrific. He gets medals, awards and praise galore. In the meantime I am

Alone Alot

Dear Alone: In order to change your husband, you'd have to start with his grandmother. Men (and women, too) who give so much of themselves to the community that nothing is left for the family pay a high price for the medals and awards. But they love the glory because it makes them feel important. Hire a sitter and go with him whenever you can. In the meantime continue to discipline the kids and be "the mean one." They'll thank you in a few years.

* * *

Dear Ann Landers: Tell that bride whose husband doubted her chastity to run, not walk, to the nearest counselor. If that fails, advise her to get an annulment.

Nineteen years ago I married a man who told me on our wedding night that he was surprised to discover I was a virgin because a friend of his had told him he knew from experience that I was not. The informer was a sorehead, determined to get even with me for rejecting him.

Last night my husband kept me up until 2 a.m. insisting that I break down and tell him the truth once and for all. I asked him if he was trying to drive me out of my mind or out of our marriage. He said he couldn't help it, that he had been brooding over this for years and I had never convinced him I was telling the truth.

When I asked why he would take the word of an angry 18-year-old boy against mine — a faithful, loving wife of nearly 20 years—there was no answer. Do you have any advice for me?

Just Crushed

Dear Just: Yes. Accept the fact that your husband has a sick mind. If he refuses to talk this out with a professional, then you must resolve never again to respond to his punishing attacks.

When he gets on the subject, simply say, "I have nothing more to say on the subject" and make no further comment.

Ann Landers will be glad to help you with your problem. Send them to her in care of this newspaper, enclosing a self-addressed, stamped envelope.
Copyright, 1967 Publishers Hall Synd.

Texas Trip

Mr. and Mrs. Ed Ragatz Sr. and son Mike have returned from a trip to Texas. Mike visited in Arlington while his parents traveled to Temple to visit their daughter Roberta, a senior student nurse at Scott and White hospital, who spent a weekend with her parents at the Gulf of Mexico near Galveston. En route home the Ragatzes visited in Arlington, Oklahoma City and Wichita.

Usually Safe

When an old-time recipe calls for a wineglass of liquid, it's usually safe to use from 4 to 6 tablespoons.

Miss Barbara Ganka

Sept. 16 Date For Miss Ganka

Mr. and Mrs. Gordon Ganka announce the engagement of their daughter Barbara Lynn to Michael Glenn Laughlin, son of Mr. and Mrs. Glenn Laughlin.

They plan a Sept. 16 wedding.

Wedding On Wednesday

Omaha—Miss Susan Anne Madden and Robert Vincent Lankford chose St. Matthias Chapel at Brownell Hall—Talbot for their 4 p.m. Wednesday wedding.

The bride is the daughter of Mr. and Mrs. John Worthington Madden Sr. and the bridegroom, the son of Mr. and Mrs. George Albert Lankford.

Honor attendants for the couple were Miss Cynthia Jane Madden and Carey Lankford of Wichita, Kan.

The bride wore a skimmer-style gown in lace over a crepe sheath. The afternoon-length gown featured hand embroidery work in pearls and crystals.

A cluster of organza rose buds with pearl and crystal accents caught her veil and she carried a white orchid surrounded by white rosebuds.

Following the ceremony, a reception was held at the John W. Madden Jr. home.

Mr. and Mrs. Lankford will live in Omaha after a wedding trip to Colorado Springs.

Births

BRYAN MEMORIAL

Gearhart, James (Valerie Allen), Cortland, daughter, Michelle Renee, Sept. 6

Condon, Leroy (Eleanor Gonzalez), 1345 So. 10th, son, Michael Anthony, Sept. 6

Gonyea, Wayne T. (Connie Breitfelder), 900 Charleston, son, Wayne Thomas, Sept. 6

Owens, Paul (Betty Allen), 2042 So. 16th, daughter, Paula Jean, Sept. 6

LINCOLN GENERAL

Gerdes, Wylie G. (Ann Erisman), 2352 So. 60th, daughter, Noell Ann, Sept. 6

Sewell, Walter (Donna Baker), 5501 Benton, daughter, Tammy Jo, Sept. 6

String along with milk and snacks

"I reckon you know that milk is nature's vitality drink, don't you? Sure you do. And I reckon you know that milk helps balance your meals and that you need balanced meals and proper rest and exercise to keep physically fit. But maybe you don't know what milk does for snacks. Milk has a cool, clean taste that goes great with snackin' foods and gives you extra vitality, too. So when you take a break, make it a real break. Reach, pardner, for milk with all your snacks."

George Gobel

a message from dairy farmer members of
american dairy association

Drink milk with snacks...for vitality

New All-Purpose Cookbook
Over 500 Great Recipes...only $1.50
★ 224 pages ★ spiral binding ★ 15 full color illustrations
★ washable cover ★ handy stand book rest attached

Plus new flavor twists, time-saving short cuts, a special cheese chart, a complete herb and butter chart, freezing information and cooking guides to simplify meal-making.

Send payment to. American Dairy Association
P. O. Box 3384M
Chicago, Illinois 60654

Send me ___ copies of Modern Approach to Everyday Cooking. I enclose $1.50 for each copy

Name ___
Address ___
City ___ State ___ Zip ___

Allow 3-4 weeks for delivery. Offer expires December 31, 1967. Void in any state where taxed or prohibited. Offer good only in U.S.A. and possessions

Downtown 9:30-5:30. Thurs. 10-9 Phone: 432-8511. Gateway 10-9. Tues. & Sat. Phone: 434-7451

Miller & Paine

AND

LEE ROWAN

ARE LONG ON DIVISION

Fall Fashion says the divided skirt is news. Lee Rowan is right in step with fashionable dividers for storage and closet space.

Back-To-School favorites for the college students and for the home too.

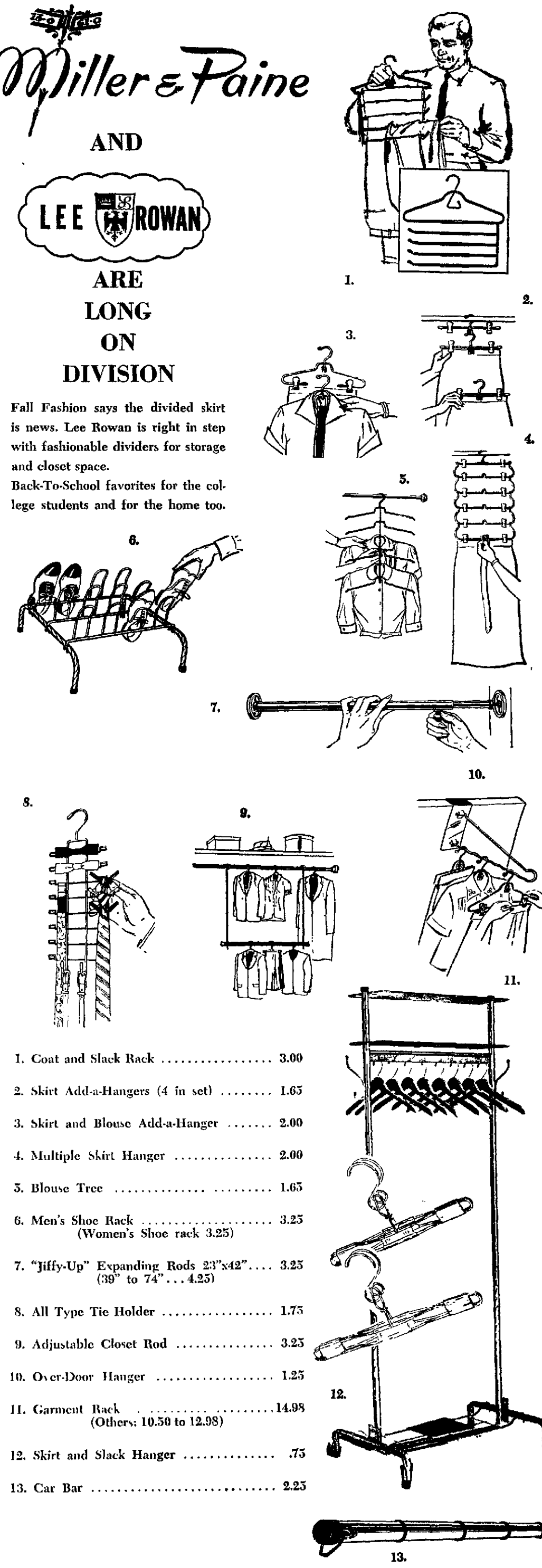

1. Coat and Slack Rack 3.00
2. Skirt Add-a-Hangers (4 in set) 1.65
3. Skirt and Blouse Add-a-Hanger 2.00
4. Multiple Skirt Hanger 2.00
5. Blouse Tree 1.65
6. Men's Shoe Rack 3.25
   (Women's Shoe rack 3.25)
7. "Jiffy-Up" Expanding Rods 23"x42".... 3.25
   (39" to 74"...4.25)
8. All Type Tie Holder 1.75
9. Adjustable Closet Rod 3.25
10. Over-Door Hanger 1.25
11. Garment Rack 14.98
    (Others: 10.50 to 12.98)
12. Skirt and Slack Hanger ..... .75
13. Car Bar 2.25

NOTION DEPARTMENTS 1st FLOOR DOWNTOWN & LOWER LEVEL GATEWAY

World Today

Poles, De Gaulle Talk On Vietnam Peace Role

Compiled From News Wires

Warsaw (AP) — French President Charles de Gaulle conferred Thursday with Polish leaders on world problems including Vietnam.

De Gaulle told an official reception Wednesday night that Poland and France might be able to work together to bring the war to an end — the first time he is known to have proposed working directly with a Communist nation on the subject.

De Gaulle's own views on Vietnam closely parallel those of the Communist world. He has said repeatedly the only way the war can end is for American troops to withdraw and that a firm promise to do so must be the basis for peace talks.

The 76-year-old French president, after a tumultuous welcome from nearly half a million Poles, will tour the provinces and disputed Polish territory that was once part of Germany. He is expected to defend Poland's right to the territories in speeches during his weeklong visit.

Meeting with De Gaulle Thursday were Polish President Edward Ochab, Premier Josef Cyrankiewicz and Foreign Minister Adam Rapacki.

Syrian Power Struggle?

Beirut, Lebanon (AP)—Beirut newspaper published speculative reports Thursday of a power struggle inside the Socialist regime in Syria. They said Syria's outlawed but powerful Communist party is urging the government to follow a more moderate course in the Middle East crisis.

The pro-Egyptian newspaper Sawt al Aruba — Voice of Arabism — reported Syria's head of state, Noureddin Atassi, was under house arrest.

No confirmation was available from Damascus, where censorship is tight. Western newsmen are banned and where, according to the Beirut newspaper Al Hayat, the June wartime blackout is still in force and the city is patrolled by troops.

Neither newspaper spoke of a coup d'etat. It appeared from the reports that the power struggle was among top military officers and civilians — all party members —aimed at changing the leadership of the existing regime.

Thieu: Give Up Luxuries

Saigon (AP)—President-elect Nguyen Van Thieu called on the South Vietnamese people Thursday to give up some luxuries to help compensate the victims of Communist terror during the election.

In a television address, the chief of state said that in the week of the election there were more than 1,500 Vietnamese casualties of Communist attacks. This included both civilians and military, 331 of whom were killed and 1,212 wounded, he said.

Meanwhile, six presidential candidates asked the Constituent Assembly to void the election of Thieu, claiming they have evidence the voting was rigged.

"Each of us is making separate complaints. I have six," said Truong Dinh Dzu, the Saigon lawyer who ran second.

The government countered with charges that the Viet Cong electioneered on behalf of Dzu. The official government news agency Vietnam Press quoted a captured Viet Cong to back up the charge.

The government press agency said: "The sources said that, according to the (captured) VC, if Mr. Truong Dinh Dzu won the election the VC would have an opportunity to cause trouble for the national government."

Three Girls Murdered

Auburn, Ala. (AP) — Three young girls were slain Thursday and a former suitor of another girl who escaped was charged with three counts of murder.

Police Chief Fred Hammock said three warrants were issued for Edward Albert Seibold, 21, a former Auburn University student who once dated an elder sister of two of the slain girls. He was not apprehended immediately.

The victims were identified as Mary Lynn Sinclair, 9, her sister, Sarah Elizabeth Sinclair, 18, and Mary Durant, 8. Police said Mrs. Juanita Sinclair, about 40, a widow and the mother of two of the victims, was wounded.

Officers said two other Sinclair sisters, Kathy, 20, and Faye, a teen-ager, were in the house but escaped. The killings occurred at the family's two-story home in downtown Auburn.

Police said Kathy had once dated Seibold. They said also that Seibold was once put under a peace bond to stay away from the Sinclair residence.

Officers said Kathy escaped the gunfire by diving through a window and Faye apparently hid under a bed.

The younger girls were killed with a shotgun. The 18-year-old was stabbed.

Mrs. Sinclair was wounded in the arm with the shotgun. The Durant girl was visiting the Sinclairs.

7 Lucky for Chad

Ransom, Kan. (AP) — Perhaps the number "7" will be lucky for Chad Robert Strickler, son of Mr. and Mrs. Robert Strickler.

He was born on the seventh day of the seventh month of 1967 and weighed seven pound seven ounces.

His father's birthday is Aug. 7 and his parents' anniversary is Sept. 7.

HARDY MUM

NEBRASKA CENTENNIAL

This golden yellow hardy chrysanthemum developed by Senator Viehmeyer of North Platte Experiment Station. Plant now and have them bloom in your garden next year.

Large potted plants now in full bloom 1.50

POTTED ROSES

A few blooming bushes now in bloom.

While they last ½ PRICE

1000's Buy Their Garden Supplies Here—You Buy Them Here—We Practice What We Preach

WILLIAMS NURSERIES & GARDEN CENTER

HOURS: Open Weekdays 8 to 6—Sundays 9 to 4

1742 No. 48th We Deliver Ph. 466-1981

1 HOUR FREE PARKING WITH ANY PURCHASE

How about this! A great sale of color TV and we quote prices, too

All the TV networks are now giving you a forecast of their fall programming and most of these shows will be in color. Without a color set in your home, you are missing 90% of the enjoyment of viewing TV. These RCA color sets are now on sale, and priced right. Use your Homemaker's Account, buy an RCA Victor color set for your home now, or use this 3-day home trial.

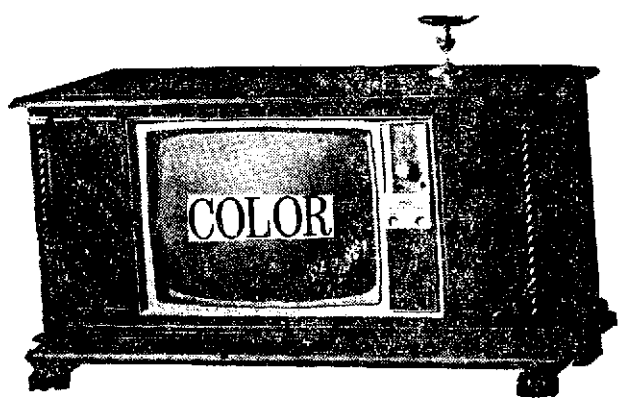

Sale! $575

$23 per mo.

Panella. The antiqued mission pecan cabinet in the Mediterranean style will add beauty to your home. Two speakers.

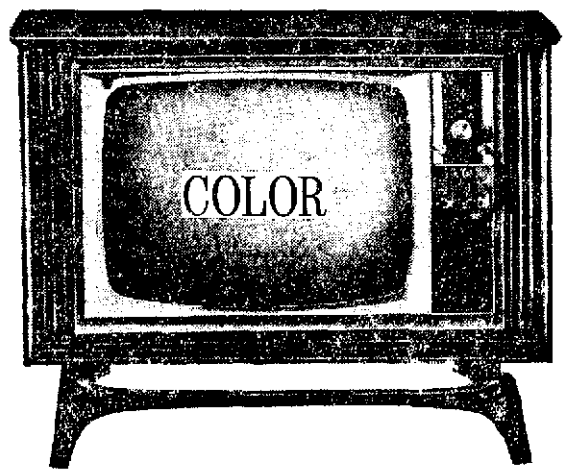

Sale! $525

$23 per mo.

Grimstad. Styled with handsome Danish hardwood walnut cabinet. RCA gives you quick color tuning, automatic degauser.

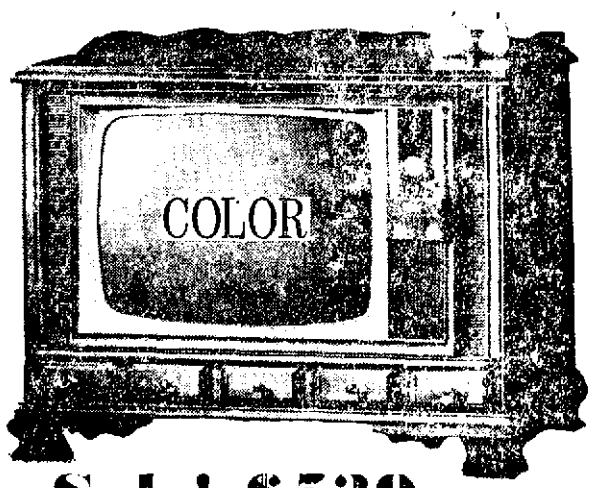

Sale! $539

$23 per mo.

Oriskany. Antiqued colonial maple with luxurious grille fabric covering. Extended range duo cone Golden Throat speaker.

3-DAY HOME TRIAL

You can't miss! If you decide, within 3 days after delivery of your RCA color TV, that you don't want to keep it, we will pick up the TV at no charge.

USE YOUR HOMEMAKER'S ACCOUNT

Buy your new RCA color TV with the convenient Homemaker's Account. No money down, easy monthly payments.

HOURS

Shop Thursday 9:30 a.m. to 9:00 p.m.; use your Gold's credit card or your convenient Homemaker's Account.

REGISTER FOR AN RCA COLOR TV

To be given away Saturday, September 16.

Ask any appliance salesman for a free registration blank.

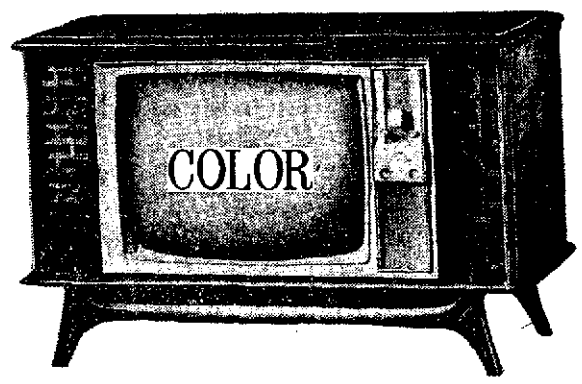

Sale! $575

$22 per mo.

Hansberg. Danish modern hardwood walnut cabinet. 2 high fidelity speakers and all channel UHF-VHF tuning.

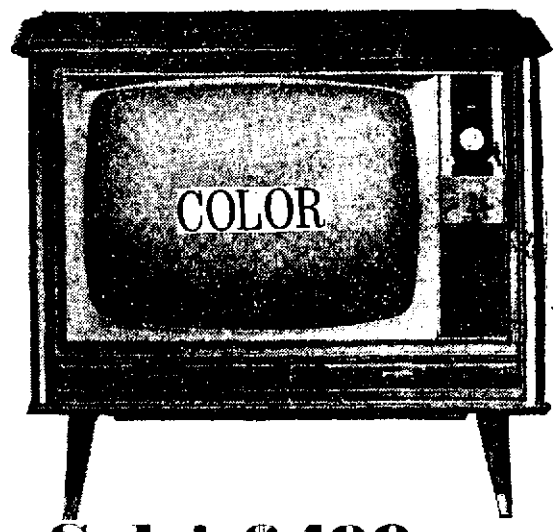

Sale! $499

$21 per mo.

Haverton. Compact, space-saving contemporary hardwood walnut cabinet. Nonglare color picture tube for easier viewing.

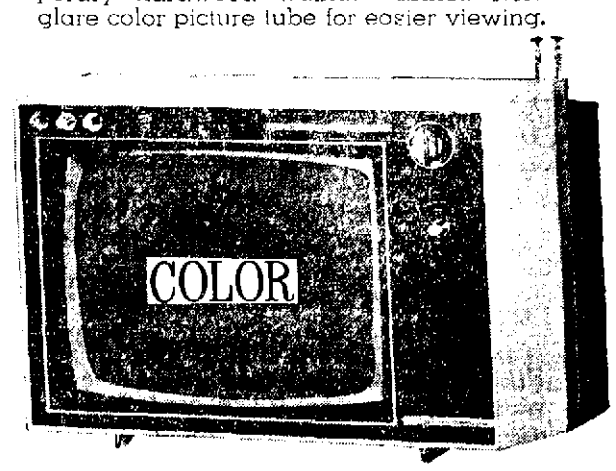

Sale! $328

$14 per mo.

Compact portable. The convenient portable features all-channel VHF-UHF tuning; automatic degauser lets you move it anywhere. Use your Homemakers account.

GOLD'S

Gold's major appliances fourth floor

Holy Pennant Race! They're Packed Like Sardines

By Associated Press

First place in the American League is like a can of sardines, an elephant in a Volkswagen, a telephone booth holding 84 college students—Crowded.

Minnesota, Chicago, Detroit and Boston all squeezed into the top spot Wednesday night in a virtual four-way tie which left baseball buffs scratching their heads to recall a similar jam so late in the season.

It took a crowbar to get a percentage point between the four as the Twins and White Sox each sported 78-61 records for a .561 percentage and the Tigers and Red Sox followed a point behind at .560 with 79-72 marks.

"We're purposely doing this," says Chicago Manager Eddie Stanky with a smile. "We want to keep football off pace."

On purpose or not the Tigers rushed in by whipping Kansas City in a twi-night doubleheader 8-5 and 6-3; the White Sox entered on tip-toes,. nudging California 3-2 in 13 innings; the Red Sox made it by not playing, and the Twins made it all possible by losing an afternoon game to Cleveland 3-2.

No other games were scheduled.

In the National League, St. Louis beat the New York Mets 3-1, Los Angeles overcame the Chicago Cubs 6-3, San Fracisco blanked Houston 2-0, Philadelphia whomped Cincinnati 9-0 and Atlanta tripped Pittsburgh 4-1 before losing 4-1 in a twi-night affair.

Manager Cal Ermer of the Twins took his loss in stride and counted on Cleveland to help clean out the crowd.

"I hope Joe Adcock (Indian manager) plays Chicago the same way he

Journal Sports

LINCOLN, NEB., THUR., SEPT. 7, 1967—P.M. PAGE 11

played us," Ermer said. **"He saved his best pitchers for us, knocked our hitters down and played for keeps. Cleveland has seven games left with the White Sox and four left with Boston, so the Indians could help us a great deal."**

His losing pitcher, Dave Boswell, did some brooding after Luis Tiant outdueled him with a seven-hitter and singled in the two decisive runs in the fourth inning.

"I was told not to throw fastballs to Tiant because he was supposed to be a good fastball hitter," Boswell said. "So he hit a high slider. I think I've got a pretty good fastball and I'd just as soon challenge a pitcher with it. I believe I know a little bit about pitching in this league, with my stuff, after three years."

The Twins managed two runs off Tiant, 9-9, in the sixth on Rod Carew's two-run bloop single before Tiant shut the door.

Detroit took full advantage behind Eddie Mathews and Earl Wilson.

Mathews, an old hand at helping win pennants drove in three runs in the opener with two homers, the second capping a four-run seventh inning and snapping a 4-4 tie. His first shot tied the game 2-2 before Ramon Webster and Dick Green homered for the A's in the fifth.

Wilson made sure of becoming the first 20-game winner in the major leagues by belting a tie-breaking two-run homer in the seventh inning of the nightcap for a 4-3 lead.

The White Sox, as is their way, made the scene the hard way against still ambitious California, which had won four straight and seven of eight and could have climbed within five games of the top with a victory.

The Sox needed two runs in the 11th on pinch hitter Smoky Burgess' run-scoring double and a passed ball that let in another run to get to the 13th. Then Duane, Josephson singled with one out in the 13th and Ken Berry ended the four hour, 43 minute battle with a run-scoring double off Pete Cimino, the sixth California pitcher.

The Angels scored first in the 11th as two runs scored on Buba Morton's single and a ground out.

Cornhusker sophomore **Joe Orduna** is hauled down by unidentified tacklers.

In Wednesday Scrimmage

NU Offense Gets Going

By CHUCK WOODLING

As silent as Memorial Stadium in a snowstorm since practice began, the Nebraska Cornhusker offense began showing signs of life in Wednesday afternoon's scrimmage.

Sparked by a 70-yard touchdown scamper by sophomore speedster Joe Orduna, the Husker Red Shirts came to life midway through the practice to put together some ground gobbling bursts.

Orduna's sprint came against the No. 1 defense, the first black mark against the Black Shirts since practice opened, and seemed to signal an offensive awakening.

The defense had pretty much held sway in previous scrimmages, but the No. 1 offense, led by 6-7 Pennsylvanian Frank Patrick, finally got going late in the mock game.

"The offense looked real bad at the start of scrim-

Marv Mueller
Defensive Captain

Ben Gregory
Offensive Leader

mage," said head coach Bob Devaney, "but toward the end they began to look sharp."

Patrick tossed scoring passes to ends Tom Penney and Dennis Richnafsky and quarterbacks Al Fierro and Ernie Sigler got in a couple of licks too.

Sigler connected with Ed Hansen for a scoring toss on a tackle eligible play. Fierro heaved a long aerial to Sherwin Jarmon, who made a spectacular catch. The pretty play didn't go for a score, but set one up.

"Patrick was executing well after looking bad at the start," noted Devaney. "Sigler looked good at times, but had trouble with his passes being batted down."

The NU coach was quick to laud the defense too. "The defense looked good except for the run by Orduna," he states, "but we would like to get a little better pass rush out of our ends so our linebackers will be a little freer for pass coverage."

Devaney felt the Huskers showed improvement over Sunday's scrimmage and added, "We're finished installing anything new. We've reached the point where we're reviewing things now."

The Huskers also elected captains Wednesday. Offensive leader is Ben Gregory, senior halfback from Uniontown, Pa. Marv Mueller, senior safety from Columbus, was given the nod on defense.

Series Dates Variable

New York (AP) — Baseball Commisssioner William D. Eckert has announced the dates for this year's World Series but the bunched American League race could cause a change in plans.

If the pennant is decided when the season winds up Oct. 1, the Series will begin Wednesday, Oct. 4 in the American League winner's park. The second game will be played Thursday, Oct. 5.

After a day off for travel, the Series will resume Saturday, Oct. 7 in the National League park. Game four will be played Sunday, Oct. 8 and the fifth game, if needed, will be Monday, Oct. 8. If sixth and seventh games are needed they will be played Wednesday and Thursday, Oct. 11-12.

An American League pennant tie could scramble those plans considerably. Under regulations, should two teams tie for the pennant they would play a best-of-3 series. If three teams tie, a maximum of five games could be played in a round robin series in which teams losing two games would be eliminated.

In the event of a four-way deadlock, two sets of best-of-3 series will be played with the survivors meeting in another best-of-3 playoff for the title.

After Wednesday's games, all four American League contenders, Minnesota, Chicago, Boston and Detroit, were in a virtual first-place tie.

STANDINGS

American

	Won	Lost	Pct.	Behind
Minnesota	78	61	.561	—
Chicago	78	61	.561	—
Boston	79	62	.560	—
Detroit	79	62	.560	—
California	72	67	.518	6
Washington	66	74	.471	12½
Cleveland	65	76	.461	14
Baltimore	62	75	.453	15
New York	62	78	.443	16½
Kansas City	57	82	.410	21

Wednesday's Results

Cleveland 3, Minnesota 2
Detroit 8-6, Kansas City 5-3
Chicago 3, California 2, 13 innings
Only games scheduled.

Thursday's Games

Minnesota (Chance 17-11) at Baltimore (Hardin 5-1), night
New York (Stottlemyre 14-11) at Boston (Lonborg 18-7), night
Only games scheduled.

Friday's Games

Detroit at Chicago, night
Kansas City at Cleveland, night
California at Washington, night
Minnesota at Baltimore, 2, twi-night
New York at Boston, night

National

	Won	Lost	Pct.	Behind
St. Louis	87	53	.621	—
San Francisco	75	64	.540	11½
Chicago	77	66	.538	11½
Cincinnati	74	65	.532	12½
Philadelphia	71	66	[illegible]	[illegible]
Atlanta	72	67	.518	14½
Pittsburgh	69	71	.493	18
Los Angeles	63	74	.460	[illegible]
Houston	55	85	.393	32
New York	53	85	.384	33

Wednesday's Results

San Francisco 2, Houston 0
Atlanta 4-1, Pittsburgh 1-4
St. Louis 3, New York 1
Philadelphia 9, Cincinnati 0
Los Angeles 6, Chicago 3

Thursday's Games

St. Louis (Gibson 10-5) at New York (Koonce 5-4)
Cincinnati (Pappas 14-10) at Philadelphia (Short 7-8), night
Atlanta (Niekro 11-7) at Pittsburgh (Sisk 10-12), night
Chicago (Niekro 8-6) at Los Angeles (Drysdale 10-14), night
Houston (Wilson 10-9) at San Francisco (Herbel 3-4)

Friday's Games

Cincinnati at New York, 2, twi-night
Atlanta at Philadelphia, night
St. Louis at Pittsburgh, night
Houston at Los Angeles, night
Chicago at San Francisco, night

Newcomers Underdogs

Uncertainty Certainty For New Prep Season

By RICK AKIN

The word for Friday is "new."

It's a new football season for all those schools which have played it before and an even newer one for all those which have never played it before.

Several schools, just consolidated or opened this year, begin their football histories in a quizzical state.

Having never played together before, in different uniforms and for different coaches makes them all a question mark. The uncertainty, however, makes one *thing fairly prominent*—most of them will be underdogs.

The only game falling out of that classification is the battle between Centennial (a consolidation of Utica, Beaver Crossing and Waco) and Centura (a consolidation of Boelus, Cairo and Dannebrog). Centennial is favored on the basis of what the three schools had last season.

There are also questions roaming through the minds of those coaches who picked up players from closed down schools.

Auburn picked eight lettermen from Peru Prep,

Akin's Picks

Page 12

Elsie and Madrid are now together, Kilgore students are at Cody, Meadow Grovers travel to Tilden, Sprague-Martell football players took a choice between Crete and Norris, and Beatrice picks up those from Beatrice St. Joseph, for examples.

Even Lincoln will have a new look Friday. Spanking-new East High begins its football at Hastings. The Spartans, relying on upperclassmen in first-string positions but sophomores for depth, will be a study in how young players react against competition.

Hastings likewise is fairly young but possesses good speed for new coach Terry Renner.

For a change Northeast and Pius X will not be favored. The Rockets, operating with just four lettermen and several juniors, travel to Fremont, which has three times as many returning lettermen.

Pius, which has the potential to lace together another successful season, will host Omaha Bishop Ryan at 8 p.m. at Vap Stadium. The Bolts must ram against an experienced line and be alert for the passing of starting quarterback last year, Chuck Osberg, left-hander.

Lincoln unveils what is expected to be the best running backfield (Mel Tarpley, Charles Moore and Gary Garrett) against Columbus at Seacrest Field.

Among the light dose of *Saturday play is North* Platte's visit to Southeast at Seacrest Field. Both will bang together strong lines, but the Knights are banking on breaking some of its speed around the Platters.

Columbus at **Lincoln High** (Seacrest Field) — Links run too hard.

O. Bishop Ryan at Pius X— Thunderbolts need a few games for experience.

Northeast at Fremont — Too many veterans for Rockets.

East at **Hastings** — No one expects much from East in the first year, but some are dreaming.

North Platte at **Southeast** (Seacrest Field) — Backfield strength too much for Platters.

Three Turning Pro

Top Amateurs Out Of Americas Cup

New York (AP) — Leading amateurs Ron Cerrudo, Marty Fleckman and Bob Smith are turning professional and won't be able to play in the Americas Cup golf match with Canada and Mexico, the U.S. Golf Association said Thursday.

Cerrudo, 22, San Rafael, Calif., and Fleckman, 23, Port Arthur, Tex., were named to the five-man team, and Smith, 25, Sacramento, Calif., was named second alternate by the USGA Wednesday.

Joe Dey, executive director of the USGA, said he was awaiting word from Bob Murphy Jr., the first alternate from Nichols, Fla., on whether he would compete in the *competition at Guadalajara*, Mexico, Oct. 7-8.

Dey said William C. Campbell, the 44-year-old former U.S. Amateur champion from Huntington, W.Va., has agreed to play. He was the third alternate.

If Murphy does not play the bid will go to the fourth alternate, Don Allen of Rochester, N.Y., said Dey.

Other regular members of the team are Bob Dickson, the U.S. and British Ama-

Marty Fleckman
Turning Pro

teur champion from McAlester, Okla.; Marvin Giles III, Lynchburg, Va., and A. Downing Gray, Pensacola, Fla.

Cerrudo and Fleckman were on the Walker Cup team that beat Britain at Sandwich, England, last May. Cerrudo was runner-up to Dickson in the British Amateur.

Fleckman was low amateur in the U.S. Amateur at Springfield, N.J., last June and was the leader in the *tournament after the first* and third rounds.

Madison Entries

Friday

POST TIME 3 P.M.

First race, purse $500, 4 year olds & up, claiming price $1,200-1,000, 6½ furlongs.

Boot Print (No Boy) ... 112
Court's Letter (No Boy) ... 112
Easy Beam (Stallings) ... 118
Ashcroft (Luark) ... 115
Polite Senator (Doupnik) ... x1[illegible]
Lord Selkirk (Sleck) ... 112
Royal [illegible] ([illegible]) ... 115
Driftwood Chant (Correa) ... 112

Second race, purse $500, 4 year olds & up, claiming price $1,200-1,000, 6½ furlongs.

O[illegible]n Cross (No Boy) ... 115
Little Radd (Kruger) ... 112
Cold Business (Jensen) ... 118
Captain Hook (No Boy) ... 112
Space Capsule (Fetters) ... x107
Julies Chance (Bernhardt) ... 115
Welch's Pal (No Boy) ... 118
Sco[illegible] P[illegible] ([illegible]) ... x113

Third race, purse $500, 2 year olds, maiden [illegible] 5 furlongs.

Mrs. B. W. (Doupnik) ... x107
Sir Issue (Tines) ... x113
Dusty Sub (Fetters) ... x107
Ruyambra (No Boy) ... 115
Eyecanrun (L. Rettele) ... 112
French Oven (Stallings) ... 115
[illegible] (Jensen) ... 112
Moonlight Deer (No Boy) ... 112

Also: Hay Polly (No Boy) 115; Petite La P[illegible] (No Boy) 115; O[illegible]en Leaf (No Boy) 115; Moon Fox (Greenberg) 112.

Fourth race, purse $600, 3 year olds, claiming price $2,250-2,000, 1 mile 70 yards.

Steel N Sugar (No Boy) ... 110
Sweeping Cap (Bernhardt) ... 113
E[illegible] Harbor (No Boy) ... 110
[illegible] ... x[illegible]
Grandpa Amie (Stallings) ... 113
Nalo[illegible] (D. Rette[illegible]) ... 112
Chipper's Mate (Jensen) ... 115

Fifth race, purse $500, 4 year olds & up, claiming price $1,250, 5 furlongs.

Twinning (No Boy) ... 110
Service's Image (Jensen) ... 115
Abase[illegible] (D. Rettele) ... 117
Chateau "B" (Fetters) ... x[illegible]
In Lieu Of (Kruger) ... 115
Mickey O'Hara (Stallings) ... 115
[illegible] (No Boy) ... 114
Social Blessing (Doupnik) ... x[illegible]

Also: Lovely F[illegible] (No Boy) [illegible]; Mont Clair (Greenberg) 117; Baptie (Stallings), 117.

Sixth race, purse $500, 4 & 5 year olds, claiming price $1,600-1,500, 7 furlongs.

Thrifty Jett (Jensen) ... 113
Major Robert (Correa) ... 111
Royal Kepi (Fetters) ... x105
Send Cheere (Stallings) ... 110
Hot Cinnamon (No Boy) ... 111
King Of Kansas (Bernhardt) ... 113
Nonsuch (Tines) ... x108

Seventh race, purse $700, 4 year olds & up, claiming price $1,600-1,500, 5 furlongs.

Admiral Eddie (No Boy) ... 113
Bend King (Bernhardt) ... 115
Anew (Correa) ... 117
Madam Dee (No Boy) ... 116
Braintower (Jensen) ... 117
Frenchell (Stallings) ... 117

Eighth race, purse $600, 4 year olds & up, claiming price $1,000, 7 furlongs.

Trojan Mirage (Stallings) ... 117
Kilman (Bernhardt) ... 114
[illegible] (Jensen) ... 117
Crafty Lace (No Boy) ... 114
[illegible] (Luark) ... 117
Rator Marble (Greenberg) ... 117
Linker (Fetters) ... x112
Rare Deal (Correa) ... 117

x 5 pounds apprentice allowance.

British Tennis Entry Triumphs

Forest Hills, N.Y. (AP)—Second-seeded Ann Haydon Jones of Britain broke the rhythm of Peaches Bartkowicz' rifling two-fisted backhands with teasing drop shots and beat the Hamtrack, Mich., high school girl 7-5, 2-6, 6-1 Thursday for a women's semifinal berth in the National Tennis Championships.

Mrs. Jones will play fifth-seeded Lesley Turner of Australia, who crushed Rita Bentley of Britain in 30 crisp minutes of action 6-1, 6-2.

SPORTS SLATE

(All events free unless followed by *; all times a.m. unless boldfaced for p.m.)

Thursday

Local

Auto Racing—Super Modifieds, State Fairgrounds, 17th and Court, 2.*

State

Horse Racing—Madison, 3; Mitchell 3.*

Friday

Local

Football—Columbus v. LH, Seacrest Field, 75th and A, 7:30; Omaha Bishop Ryan v. Pius X, 60th and A, 8.*

State

Football—LE at Hastings, 8; LNE at Fremont, 8.*

Horse Racing—Madison, 3; Mitchell 3.*

Saturday

Local

Football—North Platte v. LSE, Seacrest Field, 75th and A, 7:30.*

Golf—Journal-Star Match Play Tournament, Holmes Golf Course, 70th and Pioneers, 8 and 1:30.

Rodeo—Salt Creek Wranglers, one-mile south of Pioneers Park, 7.*

State

Horse Racing—Madison, 3; Mitchell 3.*

Go-Kart Racing — Fremont Speedway, Fremont, 8.*

Jackson Rolls 290 Pin Score

Dave Jackson of Lincoln left the No. 4 pin on his first ball, spared out and then fired 11 straight strikes for a 290 game, second best this year at Hollywood Bowl, while rolling for the Fiji Club in the Hollywood Classic League Wednesday night.

Only Max Jensen's 300 has bettered Jackson's game at Hollywood in 1967. Jackson bowled a 726 series Wednesday night, the first 700 of his career for the 136 average kegler.

No Cutchin Tears; It's Already Wet Enough

Stillwater, Okla. — Wet weather, which has been disrupting the practice plans of the Oklahoma and Oklahoma State football teams and turned the Big Eight Skywriters into 'Buswriters' in the Sooner State, is the immediate concern of Oklahoma State coach Phil Cutchin.

Four of the Cowboys' first 11 practices, including a workout viewed by the Skywriters Wednesday, have been held indoors and four other outdoor workouts were dampened by rain.

"I'd cry you a bushel of tears, but we already have a drainage problem," quipped Cutchin.

The biggest problem created for the Cowboys, who open Sept. 16 against Air Force, has been that the coaches haven't had much time to work with the sophomores this fall.

"We have a chance to have a better football team than last year," said Cutchin, "and this chance is based on experience and possible depth.

"But the depth thing doesn't look as good now as *it did two weeks ago* on paper because some of the depth was coming from promising young sophomores and they're not as ready to play college football as I thought due to missed practice," he explained.

Few of the sophomores are expected to move into the starting lineup immediately as Cutchin has a solid nucleus of 22 lettermen nearly evenly distributed between offense and defense.

The big loss through graduation was at tackle where all four starters have departed.

"We feel we will have *adequate replacements at tackle*," said Cutchin.

Cutchin wouldn't flatly agree with defensive end Doug Cathey's observation that the Cowboys were two touchdowns a game better

by Don Forsythe

than last season, but he gave the impression that the attacking unit would be improved.

"Doug's a redshirt. He's been around five years and I guess he's qualified to comment on that," Phil said.

The loss of back Larry Gosney with a dislocated elbow has curbed some of the optimism, but the Cowpokes can open with lettermen at all spots in the backfield.

Ronnie Johnson returns at quarterback after a good sophomore season and Jack Reynolds, labeled by Cutchin as being ahead of Walt Garrison at a similar state, is a solid fullback. Terry Brown and Tommy Boone the the other vets.

Rugged center John Kolb returns and will be flanked by Ken McSwane and Jim Carreker at guards to give the Cowboys strength in the middle of the line. Jerry Philpott, who caught 28 passes as a sophomore last year, heads the receiving corps.

Defensively there is strength at the flanks with Bill Young and Cathey returning for their third seasons. The secondary also is talented with Harry Cheatwood, Charley Trimble and Wiliard Nahrgang proven preformers. "Size wise we're smaller, but I think we're quicker and have a chance to make up for that lack of size," analyzes Cutchin.

Pointing out that one of the touring scribes noted that 1963 might be the Cowboys' big yer because of an abundance of juniors, Cutchin said he'd rather think in terms of 1967.

"I've talked to some of my players and they don't seem to be willing to wait until next year." he said. "You can interpret that any way you want."

The general impression is that Oklahoma State has to be considered one of five teams in the thick of the title chase. They tied for third at 4-2-1 a year ago and look capable of repeating or improving on that effort.

WAC Expands To 8 Members

Denver, Colo. (AP)—The Western Athletic Conference will expand to eight members by adding Colorado State University at Fort Collins and University of Texas at El Paso.

The Presidents' Council of the conference took this action by a 4-2 vote at a special meeting Thursday.

I May Be Wrong

By Don Forsythe
Journal Sports Editor

Everybody's talking about it and nobody knows just what to do about it

It's not the weather, but the new punt return rule, put into the college football game this year. Enforced much like a pass play, the new rule calls for the interior offensive lineman to hold at the line of scrimmage until the ball has been kicked.

Dislike of the new rule and the belief that the conference race will be better balanced this year are the two major items the Big Eight coaches are in agreement on.

Cornhusker coach Bob Devaney's objecton that the new rule has caused an undue amunt of work on the kicking game is echoed all around the league "We're taking time away from both offensive and defensive preparation to work on our kicking game now," says Devaney

Devaney told the touring Big Eight Skywriters that the work on the kicking game created extra problems at Nebraska. "You know, we have to get legislative approval before we can use the quick kick," he quipped

Nobody Has the Answer

The problem might not be so great if there were an easy solution as to how to cover punts and what tactics to use while on the receiving end.

"I think you'll see a lot of gimmicking and some exotic formations," says Colorado's Eddie Crowder

"We spent twice as much time working on our kicking game this spring and still don't have the answer," says Oklahoma's Chuck Fairbanks.

"I think you'll see all kinds of formations, some coming from the same team in the same game . more kicking on early downs, a trend to higher, shorter kicks and kicking out of bounds," adds Fairbanks

Crowder also threw in a new wrinkle in an observation that he thought a lot of coaches would scramble around to find a soccer-type kicker for punting. He sees an advantage of the punter taking two or three running steps and then kicking rather than have the defense zero in on the rather stationary punter now employed

Injuries Could Be Problem

The coaches are of the opinion that incidence of injury will be heightened with the punt returning team better able to concentrate on wiping out the prospective tacklers in two waves and then being able to set up a wall for peelback blocking.

"I think you may have a lot more longer runs, but will see more injuries," says Kansas State's Vince Gibson. "It may create spectacular plays, but there's nothing spectacular about carrying a boy off the field on a stretcher."

John Waldorf, supervisor of the Big Eight's officials and a member of the rules committee, remains in favor of the new rule.

"It was put in with a lot of things in mind," he says One of the objectives was to eliminate the increasing use of the fair catch and put the punt return back in football. He doesn't see the problems that the coaches do, but says he'll be willing to change his mind if the new rule does not turn out to be a good one

At any rate, the new philosophy on the kicking game should be the most interesting development of the new season. Only time will tell whether or not the rule will cause more problems than it is worth.

Ex-Huskers Cut by Pros

Compiled From News Wires

Former Nebraska football standouts Tony Jeter and Pete Tatman were Wednesday victims of roster-trimming in the National Football League.

Tatman a fullback for the Huskers last season, was cut by the Minnesota Vikings along with defensive backs Bob Bryant of South Carolina and Al Coleman of Tennessee State and ex-Minnesota linebacker linebacker Paul Faust.

The Pittsburgh Steelers asked waivers on Jeter, who was starting his second year as a pro. The Steelers also asked waivers on defensive back Bob Morgan, a rookie from New Mexico.

ELECTRONIC AIR CLEANERS
Green Furnace Plumbing
Ph. 466-2377

TOP BOWLERS

Men's 230 Games, 600 Series

At Hollywood — Hollywood Classic Dave Jackson Fiji Club, 290-726, Gary Hauser, Fiji Club, 236-638, Hal McIntyre, Bob Mercer Ford, 258-240 701. Brad Harmon, O'Brien Meat 246 John Madsen, O'Brien Meat, 655 Bob Rosenthal, Commass Room 242-631, Steve Davidson, Northwestern Metal, 619 Bernie Kossek, Northwestern Metal 246, Gene Boles, Chubbyville Drive In, 243, Ron Hollgrewe, Chubbyville Drive In, 244 Leonard Barnhill East Hills 230, Norm Foreman King Dollar, 611, Mel Price, Elmer Frenosil Insurance Agency, 231 632 Keith Felton Elmer Frenosil Insurance Agency, 231 257-665 American Dwaine Steffen Greit's Club 233-637, Al Steyer, National Mfg Co, 231, Jay Brown, M A C No 2, 230

At Tony's—Emerald Frank Kucera, Falstaff 246

At Parkway—Universal Gary Litus, Aunt Betty Bread 258, Gaylord Duff, Aunt Betty Bread, 231-613, Frank Schmal, Ziek Dairy Cream, 233

At Plaza—McCoy Merlin Teel Cather Construction, 611 Roger Olson, Electronic Equipment, 232 615

Women's 200 Games, 525 Series

At Hollywood —Hollywood Housewives No 1 Jean Merriman Team No 1, 204 572, Betty Chapman Ted s Body Shop 203 Hollywood Housewives No 2 Karen Elsberry, Russell Stover s 533 Hollywood Stars Sharon Shelley Pre Cast Step 532

At Parkway Freedom Vivian Knarr, Salon L'Heureux 526 Jody Mikelson, Deitemeyer s Insurance, 551 Late 12 Beulah Beuttow, Fleet Wing Conoco, 213 547

At Plaza—Cotner Terrace Faye Martin Ashland Shopping Center 223 596, Doris Hoveling Ashland Shopping Center 221 537 Mary Casey Cotner Terrace, 235 Zelma Lutz Cotner Terrace 560 Linda Ekiss Norm s Mobile 527 Joyce Mills Norm s Mobile 201 563 Evelyn Alm Norm s Mobile 528 Marleen Becker, Jack and Jill 200 203 572 Ann Carter Prairie Maid 201 532 Vie Grosenbach Lawlor s 212 Eva Haring Lawlor s 204 546 Placette Dorothy McKee, McKee & Williams 200 546 Jean Murphy, Hours Inc 222 565 Mary Foster Hours Inc, 211 Pat Wisbon Badgett Music 204 531 Peggy Berger, Bethany Floor Covering, 213 577

Going to move soon? Be sure to notify the Circulation Department, giving both your old and new address.

Welcome Back!
K St. Car Wash
12th & K
Now Re-Opened
. . . with the latest, most ultra-modern equipment in the Midwest.

Soph QB, Harris Pace Colorado

Colorado

Boulder, Colo. (AP) — Senior halfback William Harris and sophomore quarterback Bob Anderson led Colorado's first team to a 41-0 victory over the second team in a full game scrimmage Wednesday afternoon

Harris chopped out 92 yards in 11 carries to lead all rushers. He scored three touchdowns on runs of 36, 15 and 4 yards. Anderson picked up 77 yards in 15 carries and hit 7-of-11 passes for another 100 yards. He scored twice on runs of 10 and 2 yards.

Missouri

Columbia, Mo (AP) — Coach Dan Devine made one promotion Wednesday as a result of Missouri's first football scrimmage on Tuesday but the shift involved a change of position

Devine said that Dennis Poppe, a sophomore quarterback from Anchor, Ill, is being given a trial as defensive safety "because Poppe has shown us that he's a good enough athlete to play somewhere this year and we need more depth at safety."

Oklahoma State

Stillwater, Okla (AP) — Oklahoma State, its outdoor footfootball practice hampered by rain, got another blow Wednesday as starting halfback Larry Gosney injured an elbow.

It was the third time in six days the Cowpokes were washed indoors but a break in the clouds gave rise to hopes their night workout could be held outside

Iowa State

Ames, Iowa (UPI)—Cyclone coach Clay Stapleton Wednesday continued to stress work on the offensive and defensive alignments of Iowa State University's first football opponent—South Carolina—in pre-season practice drills here

The specialists on the squad also worked on their punting, place kicking and kickoffs during the two practice sessions.

Kansas

Lawrence, Kan (AP) — Steve Lukert, Kansas' No 1 fullback, suffered an injury to his right knee at practice Wednesday. Doctors said they will not know how serious the injury is until they take X-rays Thursday morning.

Kansas State

Manhattan, Kan (AP) — The Kansas State Wildcats were put through another double football drill by coach Vince Gibson Wednesday, working out in the morning in front of the Big Eight Skywriters.

Gibson worked his squad on a pro-style offense and "monster" defense. Another double practice session is scheduled Thursday with a short scrimmage in the afternoon.

Prep Picks

11-Man Friday

Ainsworth at Gordon, Anselmo-Merna at Mullen, Ansley at Litchfield, Arlington at Weeping Water, Arnold at Thedford, Ashland at Norris, Aurora at Cozad, Bassett at Spencer, Beatrice at Greeley, Bellevue at O. Central, Bennington at Platteview, Bloomfield at Laurel, Blue Hill at Bertrand, Bridgeport at Bayard, Bruning at Guide Rock

Burwell at Broken Bow, Butte at Verdigre, Cambridge at Lexington St Ann, Central City at Seward, Valparaiso Central at Wahoo Neumann, Centennial at Centura, Chadron at Alliance, Chappell at Haxtun, Colo, Imperial at Holyoke, Colo, Chester at Davenport, Clarks at Silver Creek, Clarkson at Humphrey St. Francis, Clay Center at Sutton, Creighton at O'Neill St. Mary, David City Aquinas at Grand Island Central Catholic

Deshler at Henderson, Dix at Lodgepole, Elgin Central Catholic at Hartington Cedar Catholic, Elkhorn at Atkinson, Elm Creek at Wilcox, Elwood at Beaver City, Emerson Hubbard at Winside, Falls City at Fairbury, Franklin at Red Cloud, Fremont Bergan at O. St Joseph, Friend at Fairmont, Fullerton at Loup City, Gibbon at St. Paul, Gothenburg at Ord, Greena at Waverly, Hartington at Osmond, Hastings Sh Cecelia at Superior, Hay Springs at Lyman, Hebron at Wilber

Hemingford at Harrisburg, Hershey at Sutherland, Hildreth at Amherst, Homer at Newcastle, Hooper at Oakland, Howells at Pilger Humphrey at Clearwater, Hyannis at Chadron Assumption, Kenesaw at Alma, Kimball at Minatare, Leigh at Dodge, Lexington at Minden, Lynch at Springview, Lyons at North Bend

McCook at Holdrege, Milford at Exeter, Millard at Blair, Mitchell at Gering, Nebraska City Lourdes at Johnson, Neligh at Pierce, Nelson at Lawrence, Newman Grove at Albion Yankton, SD at Norfolk, Norfolk Catholic at Ponca, Ogallala at Grant, O Benson v Westside, O Burke v O Rummel, O Creighton Prep v O South, O North v O. Tech, O'Neill at Plainview, Oxford at Arapahoe, Palmer at Wolbach

Papillion at Nebraska City, Pawnee City at Auburn, Pender at Scribner, Potter at Dalton, Ralston at Plattsmouth, Randolph at Coleridge, Ravenna at Grand Island Northwest, Rosalie at Bancroft, Rushville at Pine Ridge SD, St Edward at Genoa, Schuyler at Wahoo, North Loup-Scotia at Greeley Sacred Heart, Scottsbluff at Rapid City, SD, Shelton at Sandy Creek Wray, Colo, at Sidney, Sidney St Patrick at Morrill

Spalding Academy at Loup City Catholic, Stanton at Battle Creek, Stromsburg at Polk, Sumner at Kearney Catholic, Syracuse at Tecumseh, Valentine at North Platte St Patrick Valley at Louisville, Walthill at Decatur, Wauneta at Curtis, Wausa at Niobrara Wayne at Madison West Point at Tekamah, West Point Catholic at Columbus Scotus Wisner at Wakefield Wood River at Harvard, Wymore at Humboldt, York at Geneva

Eight-Man Friday

Adams at Elk Creek, Doniphan at Adams Central, Cedar Rapids at Ashton, Odell at Barneston, Bartlett at Petersburg, Bartley at Farnham, Roseland at Bladen, Hordville at Bradshaw, Brady at Paxton, Brock at Elk Creek, Brule at Arthur, Milligan at Byron

Hyannis at Chadron Assumption Ewing at Chambers, Humphrey at Clearwater, Cook at Talmage, Craig at O Brownell-Talbott, Dawson Verdon at Table Rock, Diller at Lewiston Meridian at Dorchester, Murdock at Elmwood, Western at Filley, Prague at Fort Calhoun, Campbell at Gilmer.

Rising City at Gresham, Gurley at Mitchell Sunflower, Idalia, Colo, at Haigler, Halsey Dunning at Oconto, Marquette at Hampton, Shickley at Harvard, Hill City, SD at Harrison, Hayes Center at Palisade, Hildreth at Amherst, Holbrook at Beaver Valley, Sterling at Holmesville Trumbull at Holstein, Stratton at McCook Red Willow, Malcolm at Palmyra, Tryon at Maxwell

Venango at Maywood, Yutan at Monroe, Murdock at O School for the Deaf, Orchard at Stuart, Orleans at Stamford Elgin at Platte Center, Mead at Shelby, Snyder at Cedar Bluffs, Stratton at McCook Red Willow, Hershey at Sutherland, Wynot at Allen

11-Man Saturday

Crawford at Alliance St Agnes, O Cathedral v O Holy Name

HIGH SCHOOL FOOTBALL
Friday Sept. 8
7:30 P.M.
Seacrest Field
75th and A Sts.
COLUMBUS
Vs.
LINCOLN HIGH
PLENTY OF FREE PARKING
Adult Adm. $1.50
Book of 10 tickets $12.50
Junior High & Under 75c
Book of 5 tickets $3
ON SALE AT SEACREST FIELD
Ticket Gate Opens
6:15 P.M.
Sat Sept 9—7 30 P M
North Platte vs Lincoln Southeast

Jack Aker, A's ace relief pitcher

Have you discovered the Peaceful smoke?
Jack Aker has: Velvet. Get Velvet. Get peaceful.

Friend Now Boasts Grass Greens Golf

By JOHN LEE
Outstate Nebraska Bureau

Friend — Golfing has gone "uptown" in Friend— grass greens and all.

Opened in early July, the new nine-holer on the southeast corner of town is keeping club-swinging sportsmen at home.

"We used to go to York quite a bit and to Lincoln occasionally to play on grass greens," explained Wayne Olmsted after a successful putt.

Friend's only previous golf course was "strictly in the pasture-pool category," said Paul Rogers, one of a small handful of enthusiasts who borrowed some ground from grazing cows to carve a sand-green layout about nine years ago.

The same group was the nucleus for the Friend Recreation Assn., of which Rogers is a director.

Greens seeded in May were ready for play a short eight weeks later. Noted golf course architect Henry Hughes designed the course for the ample 80-acre area

The association lists some 230 member families now, from Exeter, Beaver Crossing, Cordova, Dorchester and Fairmont as well as hometowners

And, to go with the golf links, there is a handsome new clubhouse that's especially attractive to the womenfolk.

"We love it so much," proclaimed Mrs. Rogers, "we'd just as soon come out here to get together."

The women volunteer their services in the pro shop every day, and often get up a game of bridge in the lounge when golfing is slow. Housewives often bring along smallfry and take care of baby sitting responsibilities in the company of friends.

Tuesdays are ladies days on the golf course, and every Wednesday evening is set aside for family-night dining.

Mr. and Mrs. Lawrence Kopsa manage the club for dining and recreation five nights a week.

Association treasurer Keith Clouse said funds for the club came from a $130,000 Farmers Home Administration loan that will be repaid from receipts.

Feature Races

At Atlantic City

Olympia You	16 90	6 80	5 20
Arabian Legend		5 80	5 40
King's Palace			5 20

At Lincoln Downs

Grey Viking	8 20	4 60	4 00
Taunton		6 60	4 00
Trash Hauler			4 80

Shoot Slated For North Platte

North Platte—The all-America trap team shoot-off will be held at the Lincoln County Gun Club in North Platte Friday. The shoot, which features 10 of the nation's top trapshooters, will get underway at 1 p m.

The shoot will pit five of the top shooters in the east against five of the west's best.

Baltimore Adds Six Pitchers

Baltimore (AP) — The Baltimore Orioles added the names of six pitchers to their roster Wednesday, but only Jim Palmer will report immediately from the minors.

Palmer, who led the Orioles pitching staff last season with 15 victories and posted a shutout in the World Series, has been with Miami in the Florida State League the past month.

Announcing the new

Ray Kapp Barber Shop
Opening Sept. 1st
4703 Van Dorn
"Service with YOU in mind"
Latest modern equipment Easy Parking

WALK IN...
DRIVE IN...
CRAWL IN...
but . . . be sure to come in to . . .
Dividend Bonded Gas
And Cash Your
PAYROLL CHECK FREE
NOTHING TO BUY!
NO WAITING!
CASH YOUR CHECK FOR A SMILE
DIVIDEND BONDED GAS
Open 24 Hours A Day
16th & "P" Street
Downtown Lincoln
SAVE 2¢ ON EVERY GAL.

Box Scores

American

CLEVELAND

	ab	r	h	bi
Davillio cf	3	0	3	0
Blanton rf	4	0	0	0
Wagner lf	3	1	1	0
Salmon lf	0	0	0	0
Thorton 1b	4	0	0	0
Alvis 3b	4	1	2	0
Azcue c	3	1	1	1
Foller 2b	4	0	1	0
LBrown ss	3	0	0	0
Tiant p	4	0	1	2
*Total	34	3	9	3

MINNESOTA

	ab	r	h	bi
Uhlaendr cf	4	0	1	0
Tovar 3b	4	1	2	0
Killebrew 1b	3	0	1	0
Oliva rf	4	1	0	0
Allison lf	3	0	0	0
Carew 2b	4	0	2	2
Nixon c	3	0	0	0
Rollins ph	1	0	0	0
Hermanek ss	1	0	0	0
Nettles ph	1	0	0	0
Versalles ss	1	0	0	0
Kostro ph	1	0	1	0
Kelly pr	0	0	0	0
Boswell p	2	0	0	0
Reese ph	1	0	0	0
Worthington p	0	0	0	0
Hardy ph	1	0	0	0
Total	34	2	7	2

Cleveland 0 0 0 3 0 0 0 0 0 — 3
Minnesota 0 0 0 0 0 2 0 0 0 — 2

E—Allison DP—Minnesota 1 LOB—Cleveland 7, Minnesota 7 2B—Alvis, Davillio

	IP	H	R	ER	BB	SO
Tiant (W,9-8)	9	7	2	2	2	5
Boswell (L 12 10)	7	9	3	3	3	6
Worthington	2	0	0	0	0	3

T—2:20 A— 9,098

FIRST GAME

KANSAS CITY

	ab	r	h	bi
Campaneris ss	4	1	0	0
Donaldson 2b	3	1	0	0
Hershberger rf	4	0	2	1
Gosger cf	4	0	1	1
Nossek cf	0	0	0	0
Webster 1b	4	1	1	1
Cater lf	4	0	0	0
DGreen 3b	4	1	1	1
Roof c	3	1	1	0
Hunter p	3	0	1	0
Krausse p	0	0	0	0
Stafford p	0	0	0	0
Talton ph	1	0	1	1
Total	34	5	8	5

DETROIT

	ab	r	h	bi
MAuliffe ss	3	1	2	0
Cash 1b	3	1	0	0
Kaline rf	3	1	3	3
WHorton lf	4	0	1	2
Oyler ss	1	0	0	0
Mathews 3b	3	2	2	3
Lasher p	0	0	0	0
Northrup cf	4	0	0	0
Freehan c	4	1	1	0
Lumpe 2b	3	0	1	0
Wert 3b	0	0	0	0
McLain p	2	0	1	0
Gladding p	0	0	0	0
Matchick ph	1	1	1	0
Stanley cf	1	1	0	0
Total	34	6	11	2

Kansas City 0 0 0 0 2 0 0 0 1 — 3
Detroit 1 0 0 1 0 0 0 4 0 x — 6

DP—Detroit 1 LOB—Kansas City 5, Detroit 8 2B—Hershberger, McAuliffe, Roof 3B—McAuliffe, Talton HR—Mathews 2 (4), Webster (9), D Green (3) S—Wert

	IP	H	R	ER	BB	SO
Hunter	6	7	4	4	3	7
Krausse (L,7 15)	1 2-3	3	4	4	2	1
Stafford	2-3	1	0	0	0	1
McLain	5	4	4	4	2	3
Gladding (W 5-4)	2	2	0	0	1	1
Lasher	2	2	1	1	0	2

1—2 25

SECOND GAME

KANSAS CITY

	ab	r	h	bi
Kubiak ss	3	0	0	0
Donaldson 2b	4	0	1	0
Hershber rf	4	0	0	0
Cater lf	4	1	1	0
Webster 1b	4	1	2	1
DGreen 3b	4	0	0	1
Nossek cf	4	1	2	0
Suarez c	3	0	1	0
Gosger ph	1	0	1	1
RRodriguez p	2	0	0	0
Talton ph	1	0	0	0
Lindblad p	0	0	0	0
Aker p	0	0	0	0
Campaneris ph	1	0	0	0
Total	35	3	8	3

DETROIT

	ab	r	h	bi
Green cf	4	1	2	1
Lumpe 2b	4	1	2	1
Oyler ss	0	0	0	0
MAuliffe ss	4	0	2	0
WHorton lf	3	0	0	0
Stanley cf	1	1	1	1
Mathews 1b	4	0	0	0
Cash 1b	0	0	0	0
Northrup rf	4	0	0	0
Freehan c	3	1	1	0
Wert 3b	4	1	1	1
Wilson p	4	1	2	2
Total	35	6	10	6

Kansas City 0 1 0 1 0 0 0 0 1 — 3
Detroit 1 0 0 0 1 0 2 2 x — 6

E—D Green (2) LOB—Kansas City 6, Detroit 6 2B—McAuliffe, Webster, Suarez, Lumpe, Nossek. HR—Lumpe (3), Webster (10), Green (1), Wilson (4). Stanley (7)

	IP	H	R	ER	BB	SO
R.Rodriguez	6	5	2	2	1	5
Lindblad (L,5-8)	1 2-3	4	4	3	0	0
Aker	1 1-3	1	0	0	0	1
Wilson (W,26-10)	9	8	3	3	1	4

T—2 28 A—27,363

CALIFORNIA

	ab	r	h	bi
LRodrgez 2b	6	0	2	0
Fregosi ss	5	0	0	0
Hall rf	6	0	1	0
Mincher 1b	3	0	2	0
Wright pr	0	1	0	0
Skowron 1b	1	0	0	0
Repoz cf	3	0	0	0
Hald cf	2	1	0	0
Morton lf	5	0	2	1
Rodgers c	6	0	1	1
Knoop 2b	4	0	0	0
Brunet p	2	0	0	0
Satriano ph	0	0	0	0
Schaal pr	0	0	0	0
Rojas p	0	0	0	0
Rolchardt ph	1	0	0	0
Simmons p	1	0	0	0
J Hamilton p	0	0	0	0
Kelso p	0	0	0	0
Cimino p	0	0	0	0
Total	45	2	8	2

CHICAGO

	ab	r	h	bi
Buford 2b	4	0	1	0
McCraw 1b	3	0	2	0
Agee cf	6	1	2	0
Boyer 3b	4	0	0	0
Wood p	0	0	0	0
McMahon p	0	0	0	0
Locker p	0	0	0	0
Colavito lf	2	0	0	0
Ward lf	4	0	0	0
Bradford rf	0	0	0	0
Burgess ph	1	0	1	1
Voss pr	0	1	0	0
Klages p	0	0	0	0
Stachle ph	1	0	0	0
Josephson c	5	1	1	0
Berry rf	5	0	2	1
Hansen ss	4	0	1	0
Horlen p	3	0	1	0
Causey 2b	1	0	0	0
Total	45	3	11	2

One out when winning run scored

California 000 000 000 020 6— 2
Chicago 000 000 000 020 1— 3

E—Repoz Buford LOB—California 11 Chicago 12 2B—McCraw, Rodgers Hansen, Mincher Agee, Burgess, Berry S—McCraw, Fregosi

	IP	H	R	ER	BB	SO
Brunet	7	5	0	0	2	3
Rojas	2	1	0	0	1	2
Simmons	1	2	1	1	0	0
J Hamilton	1 3	1	1	1	1	0
Kelso	0	0	0	0	1	0
Cimino (L,3-3)	2	3	1	1	1	4
Horlen	8	5	0	0	2	3
Wood	1 3	0	0	0	1	0
McMahon	2	2	2	2	2	3
Locker	2-3	0	0	0	1	1
Klages (W,4-3)	2	1	0	0	0	3

PB—Rodgers T—4 43 A—12,103

National

FIRST GAME

ATLANTA

	ab	r	h	bi
Menke ss	3	0	1	0
MJones cf	3	1	2	0
Aaron rf	5	1	1	1
Carty lf	3	0	0	0
Boyer 3b	4	1	2	1
Francona 1b	4	1	1	1
Woodwrd 2b	4	0	0	0
Uecker c	3	0	1	0
Lemaster p	4	0	0	0
Total	33	4	8	3

PITTSBURGH

	ab	r	h	bi
Wills 3b	5	1	1	0
Alley ss	5	0	0	0
Clemente rf	4	0	1	0
Stargell lf	3	0	2	1
Cindenon 1b	3	0	1	0
Mota cf	4	0	0	0
Mazroski 2b	4	0	2	0
JMay c	4	0	0	0
Friman p	1	0	0	0
DalCanto p	0	0	0	0
Rodgers ph	1	0	1	0
Face p	0	0	0	0
Pagan ph	1	0	1	0
Total	35	1	8	1

Atlanta 0 0 0 2 0 2 0 0 0 — 4
Pittsburgh 1 0 0 0 0 0 0 0 0 — 1

E—Boyer Wills DP—Pittsburgh 3 LOB—Atlanta 8 Pittsburgh 10 2B—M Jones, Mazroski, Clemente 3B—Stargell Aaron Francona

	IP	H	R	ER	BB	SO
Lemaster (W,9 8)	9	8	1	0	3	2
Friman (L,3 8)	5 2-3	6	4	3	3	4
DalCanton	1 1-3	0	0	0	3	0
Face	2	2	0	0	0	1

T—2 42

SECOND GAME

ATLANTA

	ab	r	h	bi
Menke ss	4	0	1	0
MJones cf	3	1	2	0
Aaron rf	4	0	0	0
Torre c	3	0	0	0
Boyer 3b	4	0	1	1
Carty lf	4	0	0	0
Francona 1b	3	0	1	0
Woodwrd 2b	2	0	1	0
Lau ph	1	0	0	0
delaHoz 2b	0	0	0	0
Jarvis p	2	0	0	0
Kelley p	0	0	0	0
Geiger ph	1	0	0	0
Ritchie p	0	0	0	0
Total	31	1	6	1

PITTSBURGH

	ab	r	h	bi
MAlou cf	4	1	1	0
Alley ss	3	0	0	0
Luplow lf	4	0	1	1
Stargell 1b	4	1	2	0
Mota rf	4	0	0	0
Mazroski 2b	3	1	1	0
Pagan 3b	4	1	1	0
Sanguilin c	2	0	0	0
McBean p	2	0	1	3
Total	30	4	7	4

Atlanta 0 0 0 0 0 0 0 0 1 — 1
Pittsburgh 1 0 0 1 0 2 0 0 x — 4

E—Menke Francona DP—Atlanta 1 Pittsburgh 2. LOB—Atlanta 5 Pittsburgh 8 2B—M Alou Stargell 3B—McBean Boyer SB—M Alou S—Sanguilen

	IP	H	R	ER	BB	SO
Jarvis (L 14 7)	5 1-3	5	4	3	5	1
Kelley	1 2-3	1	0	0	0	1
Ritchie	1	1	0	0	0	1
McBean (W 6-3)	9	6	1	1	2	3

T—2 21 A— 6 849

HOUSTON

	ab	r	h	bi
RJackson ss	4	0	0	0
Morgan 2b	3	0	1	0
Wynn cf	4	0	1	0
Staub rf	4	0	1	0
NMiller lf	3	0	0	0
Bader 3b	3	0	0	0
Harrison 1b	3	0	0	0
Brand c	2	0	0	0
Giusti p	2	0	0	0
Kunz ph	1	0	0	0
Dukes p	0	0	0	0
House p	0	0	0	0
Total	29	0	3	0

SAN FRANCISCO

	ab	r	h	bi
JAlou lf	4	0	1	0
Cline cf	3	0	0	0
Mays cf	0	0	0	0
McCovey 1b	4	0	0	0
Hart 3b	4	0	1	0
Davenprt 2b	0	0	0	0
Haller c	3	0	0	0
Brown rf	3	0	1	0
Lanier ss	3	1	2	0
Schroder 2b	3	1	1	1
Perry p	3	0	1	1
Total	30	3	7	2

Houston 0 0 0 0 0 0 0 0 0 — 0
San Francisco 0 0 0 0 0 0 2 0 x — 2

E—N Miller DP—San Francisco 1 LOB—Houston 5 San Francisco 6 2B—Morgan Staub SB—Lanier

	IP	H	R	ER	BB	SO
Giusti (L 10 15)	7	6	2	2	1	2
Dukes	0	1	0	0	1	0
House	1	0	0	0	0	0
Perry (W 12-13)	9	3	0	0	3	9

WP—Perry PB—Brand T—2 23 A—4 229

ST LOUIS

	ab	r	h	bi
Brock lf	3	1	1	0
Flood cf	3	0	1	2
Tolan cf	0	0	0	0
Maris rf	4	0	0	0
Cepeda 1b	4	0	1	0
MCarver c	4	0	0	0
Shannon 3b	3	1	1	1
Javier 2b	4	0	0	0
Maxvill ss	4	0	1	0
Briles p	3	1	1	0
Total	31	3	6	3

NEW YORK

	ab	r	h	bi
Harrelson ss	4	0	1	0
CJJones cf	4	0	1	0
RJohnson 2b	3	1	0	0
TDavis lf	3	0	0	0
Otis pr	0	0	0	0
Kranepool 1b	4	0	1	0
Swoboda rf	4	0	1	1
Charles 3b	4	0	1	0
Grote c	3	0	0	0
Fisher p	3	0	0	0
Total	32	1	5	1

St Louis 0 0 1 0 0 0 0 1 1 — 3
New York 0 0 0 1 0 0 0 0 0 — 1

E—Cepeda T Davis Fisher DP—New York 1 LOB—St Louis 5 New York 8 2B—C J Jones 3B—Brock HR—Shannon (11) S—Brock SF—Flood

	IP	H	R	ER	BB	SO
Briles (W 11 5)	9	5	1	0	2	5
Fisher (L 9 17)	9	6	3	2	2	4

T—2 09 A—23 444

CINCINNATI

	ab	r	h	bi
Harper rf	4	0	0	0
Rose lf	4	0	3	0
Pinson cf	4	0	0	0
Perez 1b	4	0	1	0
LMay 1b	2	0	0	0
Helms 2b	4	0	2	0
Bench c	3	0	0	0
Cardenas ss	3	0	0	0
Maloney p	1	0	0	0
Lee p	0	0	0	0
Queen ph	1	0	0	0
Davidson p	0	0	0	0
Nottebart p	0	0	0	0
Edwards ph	1	0	0	0
Arrigo p	0	0	0	0
Total	31	0	6	0

PHILADELPHIA

	ab	r	h	bi
TTaylor 3b	5	1	1	0
Briggs cf	3	1	1	1
Lock cf	2	1	1	2
Callison rf	3	2	1	0
Gonzalez lf	5	2	4	0
White 1b	4	1	1	1
Hiller 2b	3	0	2	2
Rojas 2b	0	0	0	0
Dalrymple c	4	0	1	2
Wise ss	3	0	0	0
Bunning p	4	1	1	0
Total	36	9	13	8

Cincinnati 0 0 0 0 0 0 0 0 0 — 0
Philadelphia 0 0 4 0 0 0 3 2 x — 9

DP—Philadelphia 1 LOB—Cincinnati 6 Philadelphia 8 2B—T Taylor HR—Lock (13)

	IP	H	R	ER	BB	SO
Maloney (L 13 10)	2 1-3	5	4	4	3	4
Lee	1 2-3	0	0	0	1	0
Davidson	2 2-3	4	3	3	1	1
Nottebart	1 3	1	0	0	0	0
Arrigo	1	3	2	2	0	1
Bunning (W 15 12)	9	6	0	0	2	10

WP—Lee T—2 37 A— 7 822

CHICAGO

	ab	r	h	bi
Pudovich ss	1	0	0	0
Kessinger ss	3	0	0	0
Beckert 2b	4	1	1	0
Williams lf	4	1	1	0
Santo 3b	4	1	3	3
Banks 1b	4	0	0	0
Hundman rf	3	0	1	0
Bocchella ph	1	0	0	0
Hundley c	3	0	2	0
Phillips cf	3	0	1	0
Jenkins p	3	0	0	0
Stoneman p	0	0	0	0
JEllis p	0	0	0	0
Total	33	3	9	3

LOS ANGELES

	ab	r	h	bi
WDavis cf	4	1	1	1
Parker 1b	4	1	1	1
LJohnson lf	4	0	1	1
Lefebvre 2b	4	0	0	0
Roseboro c	3	0	0	0
Fairly rf	3	1	1	1
Bailey 3b	2	2	2	1
Michael ss	3	1	1	0
Singer p	2	0	0	0
Hunt ph	1	0	1	1
COsteen pr	0	0	0	0
Perranoski p	0	0	0	0
Total	30	6	8	6

Chicago 0 0 0 0 0 1 0 0 0 — 1
Los Angeles 0 0 2 0 0 0 0 4 x — 6

E—Banks, Bailey, Michael Kessinger DP—Chicago 3, Los Angeles 1 LOB—Chicago 5 Los Angeles 1 2B—Hundley 3B—Williams L Johnson HR—Santo (30) Bailey (3), W Davis (5) Fairly (9) S—Hundley

	IP	H	R	ER	BB	SO
Jenkins (L 17 11)	7	4	4	4	1	8
Stoneman	0	2	1	1	0	0
J Ellis	1	2	1	1	0	0
Singer (W 10-6)	8	9	3	3	1	4
Perranoski	1	0	0	0	0	1

Balk—Singer T—2 36 A—16,588

Soccer Merger Being Discussed

Oakland (AP)—A 21-team National Professional Soccer League is a prospect for next year, says Ken Macker, commissioner of the circuit

Officials of the 12-team National League and the 10-team United Soccer Association are discussing a merger, and a final decision may be made at a meeting in Chicago Friday.

Problem Is Depth At NWU

By CHUCK WOODLING

Attrition has struck at Nebraska Wesleyan and head coach Ray Westover is concerned about depth

With about 45 gridders left since the opening of practice, Westover is thinking of his team in smaller terms than the famous "Dirty Thirty" at Iowa State.

"We're more like the 'Dirty Dozen'" quipped the veteran coach.

As the Plainsmen began one-a-day practices Wednesday, Westover was figuring a couple of players may have to see two-way duty.

The thin situation has been caused by injuries and drop-outs Letterman center Kent Estes may be lost for the year with a knee injury and safety Kirby Wells, another letterman, has checked in his equipment because of an ankle injury

Most disappointing loss is Larry Tiedje. The three-year letter winner at defensive end has decided to pass up football in his senior year

Allan Pearson and Jim Keyser, a couple of sophs, are working in Tiedje's spot along with freshman Tom Kearns

Westover apparently has one of his best freshman crops since coming here eight years ago, however As many as six or seven could start when the Plainsmen open Sept 16 against Midland at Magee Stadium

Father Dies

Muskogee, Okla (AP)—Ralph Crowder, father of Colorado football coach Eddie Crowder, died in a Muskogee hospital Wednesday night after a short illness He was 60

'Turkey Shoot' Set Sunday

The Lincoln Municipal Golfers Association will hold their third annual Turkey Shoot golf tournament for members only Sunday at Holmes Park, starting at 7 a m

Between 170 and 180 golfers will play scratch and handicap flights in medal play, with prizes awarded at an informal gathering at the Congress Inn at 7 30 p m Sunday

The "Sunday Journal and Star" delivered at your door has five sections of interesting, timely features You'll like the sports section known as the Sports Red, whether you're a Husker fan, or hunter.

AMERICAS LARGEST FAMILY CLOTHING CHAIN

EST 1940 Robert Hall OPEN 9 30 'TIL 9 30

Robert Hall brings back the GOOD OLD DAYS with a quality tailored suit for under $25!

SMARTLY STYLED SUITS IN SHARKSKINS, REVERSE TWISTS

24 50 comp. value 32.95

Yes, Robert Hall turns back the clock and brings you a real old-fashioned bargain—a quality tailored suit for the unbelievable low price of 24 50 Handsome sharkskin and reverse twists in rayon acetate or rayon-acetate-nylon blends 2 and 3 button models in regulars, shorts, longs

Complete alterations included

HERE'S WHY YOU SAVE AT ROBERT HALL • We have no fancy fixtures! • There are no credit charges! • We have no credit losses! • You save because we save!

6105 O St. . . . just across from Gateway
PLENTY OF FREE PARKING
Open Sunday—Noon to 6 p.m.

SERVICE SPECIAL!

Expert Brake Adjustment

Brake Safer & Smoother. Save money too... Now only 88¢

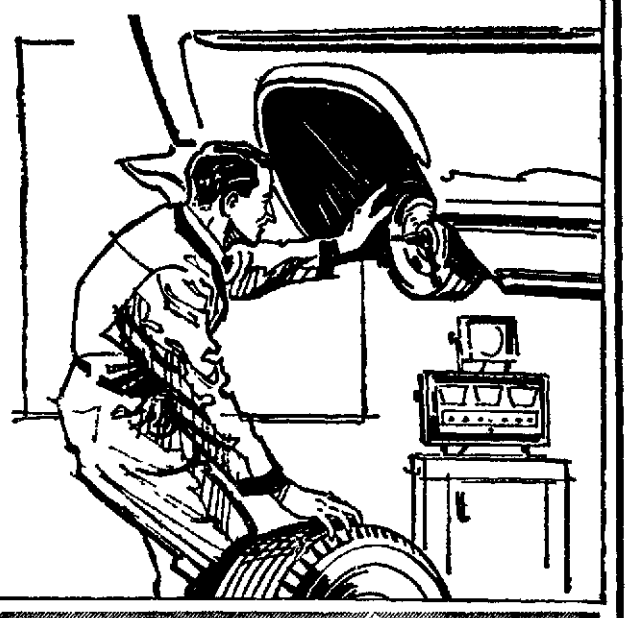

Our trained specialists do all this . . . Remove front & rear wheels, adjust brakes, clean & repack front wheel bearings, inspect grease seals, add brake fluid if needed (no extra charge), and test brakes . . . all at this special low price.

Both Sales & Service OPEN Thursday Eve.

GOODYEAR SERVICE STORE 1918 "O" Open Thurs. Eve. 432-6521

Scotts Fall Lawn-o-rama

September — the naturally right time to improve your lawn

"Double Dare" offer

on America's favorite fertilizer

Try a bag of TURF BUILDER, the fertilizer that makes grass multiply itself. Watch how it makes your lawn grow thicker, greener, sturdier If you aren't truly enthusiastic, send your sales slip to Scotts for a full refund or if you prefer, they'll buy you TWO bags of any other fertilizer — any kind, any price

5,000 sq ft 4.95
10,000 sq ft 8.95

$1 off Plus-2

our leading weed-'n-feed

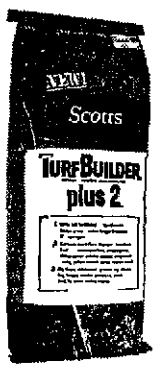

Lowest price ever on Scotts amazing TURF BUILDER PLUS 2, the grass fertilizer that also clears out 17 kinds of weeds All from a single application Results are outstanding As weeds fade away, the fertilized grass fills in where the weeds were, turning unsightly weed patches into handsome, vibrantly green turf

5 000 sq ft Reg 6 95 5.95
Also save $2 on 10 000 sq ft bag, Reg 12 95 10.95

$1 off Windsor

new variety Kentucky bluegrass

Here's your opportunity to save on Windsor and enjoy a lawn that feels like velvet and wears like iron Windsor makes magnificent green turf Loves summer heat and thrives under hard use Its thick, carpet-like growth keeps weeds in check too Ask for Scotts Blend Seventy containing 70% Windsor

2 500 sq ft Reg 9 95 8.95
Also save 50c on 1,000 sq ft Reg 4 45 3.95

$7 – $10 trade-in

on any old spreader

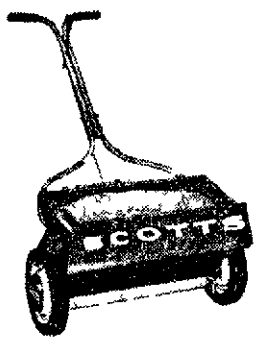

Bring in your old lawn spreader regardless of age make or condition We'll allow you $7—$10 in trade on an extra-sturdy Scotts spreader Now with rust-resistant finish

18" width 12.95 with trade in
24" width 16.95 with trade in

authorized Scotts dealers

BAKER HARDWARE
Northwest corner 9th & O Ph. 432-3317

EARL MAY GARDEN CENTERS
921 O St. Ph. 432-4041
71st & O Sts. Ph. 488-9165

BETHANY HARDWARE & SUPPLY
2141 No. Cotner Ph. 466-1966

MILLER & PAINE
Downtown Ph. 432-8511
Gateway Ph. 434-7451

CAMPBELL'S NURSERIES
2342 So. 40th Ph. 488-0958

UNITED SUPPLY & RENTS
2847 A Street Ph. 423-8511

LAWLOR'S
Downtown, 1118 O" Ph. 477-4477
Rathbone Village Ph. 489-3868
Havelock Ph. 434-8202

WILLIAMS NURSERIES
1742 No. 48th Ph. 466-1981

Beef, Heifer, Swine, Showmanship And Conservation Wins Announced

Following are the results of the FFA beef; open class Poland China swine; 4-H Shorthon market heifers; 4-H Angus breeding heifers; 4-H Spotted swine market hogs; 4-H Angus breeding heifers; 4-H Shorthorn steers; 4-H beef showmanship; 4-H Angus steers and 4-H *livestock* conservation demonstration:

FFA Beef Awards

ANGUS

Bull Calves: Blue, Scott C. Adams, Columbus; Jim Spohn, Seward; Red, James Davis, Holdrege; Ronald Ivey, Holdrege; Randy Martin, Palmyra.

Junior Heifer Calves: Blue, Lloyd C. Bell, Waverly; Bob Fox, Harrison; Red, John Beck, Central City; Volk Brothers, Battle Creek

Senior Heifer Calves: Blue, Jim Spohn; Doug Walstrom, Waverly.

Summer Yearling Heifers: Blue, Van Volk, Battle Creek; Tim Volk, Battle Creek; Harold V. Logan Jr., Diller; Lloyd Bell, Waverly, Red, Calvin Coocher, Johnston; John L. Meier, Grand Island; *Pat Sughrove, Holdrege*: Steve Wulf, Waverly; James D. Larsen, Waverly.

Junior Yearling Heifers: Blue, James Hodge, Holdrege; Doug Walstrom; Red, Harold Logan; Pat Sughrove, *James* Davis, Jack Ronhovde; Jim Jackman, Ainsworth

Senior Yearling Heifers: Blue, Roger L Spohn; Red, Lyle Patterson, Holdrege, Curt Cheney, Palmyra.

Cows: Blue, Meredith Volk, Battle Creek; John Beck, Central City; James Davis; Randy Martin; Jim Spohn; Bill Brag, Waverly, Lloyd Bell, Waverly; Jack Ronhovde; Red, Jerry & Gary Leach, Ainsworth; William J. Sachau, Allen; John Beck; Larry Forbes, Fullerton; John L Meier; Marx E. Schutt, Grand Island, Bob Fox; *Larry Seeman*, Holdrege; Ronald Ivey; Randy Martin; Greg Volgke, Utica; Bill Brag; Wayne A. Sayers, Cambridge; Volk Brothers, Battle Creek.

Champion: Doug Walstrom.
Reserve Champion: Lloyd Bell.

Junior Herd

Champion: Lloyd Bell.
Reserve Champion: *Volk Brothers.*

HEREFORD

Bull Calves: Blue, Danny Morgan, Taylor; Mark Dissmeyer, Fullerton; Red, Dickie Helms, Holbrook.

Junior Heifer Calves: Blue, Randy Helms, Holbrook; Red, Chuckie Leiver, Harrison.

Senior Heifer Calves: Blue, Steve Williams, Ainsworth; Tom Grimm, Harrison; Red, Myron Wilkle, Harrison.

Summer Yearling Heifers: Blue, Royce Baxter, Ainsworth; Dickie Helms; Red, Arthur Lipps, Grand Island; Chuckie Lewis; Eugene Russell, Holdrege.

Junior Yearling Heifers: Blue, Dean Pike, Ainsworth; Randy Williams; Steve Bobbitt, Ainsworth; Steve Williams; Greg Phifer, Broken Bow; Larry Carstens, Pierce; Ronny Morgan, Taylor; Red, Gene Buechele, Ainsworth; Rod Umm, Ainsworth; Jim Dunn, Harrison; Dan Jordan, Harrison; Greg Mazanec, Harrison; Rogene Bonnesen, Verdigre.

Senior Yearling Heifer: Blue, Bill Hartnell, North Platte; Red, Arthur Lipps.

Cows: Blue, Roger E. Brandes, Central City; Mark Dissmeyer; Randy Helms; Marvin Mazanec; Red, Dickie Helms; Philip Henry; Chuckie Lewis; Duane K. Siekman, Waverly.

Champion: Ronny Morgan.
Reserve Champion: Randy Helms.

Junior Herd

Champion: Randy Helms.
Reserve Champion: Mark Dissmeyer.

SHORTHORN

Bull Calves: Blue, Jim Wenzel, Waverly; Rex Crawford, Norris; Red, Dale Johansen, Holbrook.

Senior Heifer Calves: Blue, Rex Crawford.

Junior Yearling Heifers: Blue, Scott Blislend, Shelton; Red, Fred Koziol, Fullerton; Greg Crawford.

Senior Yearling Heifers: Blue, Larry Carstens; Jim Wenzel.

Cows: Blue, Rex Crawford; Greg Crawford; Bill Meyer; Jim Wenzel; Red, Fred Koziol.

Champion: Scott Blislend.
Reserve Champion: Larry Carstons.

Junior Herd

Champion: Jim Wenzel.
Reserve Champion: Rex Crawford.

RED ANGUS

Summer Yearling Heifer: Blue, Tom Tvrdy, Waverly.
Champion: Tom Tvrdy.

CHAPTER GROUPS

Champion: Waverly FFA.
Reserve Champion: Ainsworth FFA.

SHOWMANSHIP

Gold: Greg Phifer, Broken Bow.
Silver: Doug Walstrom, Waverly.
Bronze: Bill Hartnell, North Platte.

Poland China Swine

(Open Class)

Exhibitors: Bauer Brothers, Gladstone, Nebraska, Richard Brown, Archer. Charles Curtis & Sons, Churdan, Iowa; James Dickel & Son, Ottumwa, Iowa; Lawrence Edwards, Moville, Missouri; Meyer Hohenstein, South Sioux City; Everett Hughes, Churdan, Iowa; Johansen Brothers, *Omaha; Larry Kubicek*, Crete; Roger Kubicek, Crete; Mary Maahs, Lincoln; Lyle Shallberg, Wausa; Lucian Smith, Hamburg, Iowa; Edward Steffin, Crofton; Gregory Steffin, Crofton; Robert Sullivan, York; William Whipple, Union; Cecil Wittum & Sons, Caldwell, Kansas.

BOARS

Junior Yearlings: 1, Hohenstein; 2, Johansen.

Fall Boars: 1, Smith; 2, Johansen.

January Boars: 1, G. Steffin; 2, Edwards.

Senior Spring: 1, Smith; 2, Edwards.

Junior Spring: 1, Edwards; 2, Smith.

Junior and Reserve Grand Champion: Lucian Smith.

Reserve Junior Champion: Lawrence Edwards.

Senior and Grand Champion: Lucian Smith.

Reserve Senior Champion: Meyer Hohenstein.

SOWS

Junior Yearlings: 1, G. Steffin; 2, Hohenstein.

Fall Sows: 1, Johansen; 2, Hohenstein.

January Gilts: 1, *G. Steffin; 2, E. Steffin.*

Senior Spring Gilts: 1, Johansen Brothers; 2, Wittum.

Junior Spring Gilts: 1, Wittum; 2, Maahs.

Junior and Reserve Grand Champion: Cecil Wittum & Sons.

Reserve Junior Champion: Johansen Brothers.

Senior and Grand Champion: Greggory Steffin.

Reserve Senior Champion: Johansen Brothers.

GROUPS

Certified Litter Pair: 1, Gergory Steffin; 2, Johansen Brothers.

4-H Shorthorn Market Heifers

Champion: Pat *Sullivan, York.*
Reserve Champion: Sue Schlichtemeier, Murray.

Purple: Pat Sullivan, York; Sue Schlichtemeier, Murray; Peggy Beck, Fremont.
Blue: Lloyd *Wolfe, Cedar Bluffs*; Rita Seid, Auburn; David Uhrenholdt, Elgin.

4-H Angus Market Heifers

Champion: Bob Boyd, Gothenburg.
Reserve Champion: Marcia Ough, *Hampton.*

CLASS A

Purple: Bob Boyd; Marcia Ough; Lila Neujahr, Lincoln.
Blue: Susan Muhle, Fremont; Blaise Richards, Geneva; Karen Muhle, Fremont; Ronnie Dillon, Lincoln; Russ Hansmire, Fairbury.

CLASS B

Purple: Robert Votipka, Exeter; Bobby Slama, Dorchester; Mike Liakos, Oconto.
Blue: Alan Eveland, Ames; Linda Naber, Utica; Sue Paulson, Valley; Lee Richardson, Benedict; Ronald Jack, Eustis; Harry Beattie, Sumner; Janet Libal, Lexington; Nancy Peters, De Witt; Gary Dinslage, West Point; Clinton Kimbrough, Geneva.

4-H Spotted Swine Market Hogs

Champion: Karen Naber, Utica.
Reserve champion: Sheryl Naber, Utica.

214 POUNDS AND UNDER

Blue: Bradley Holtorf, Cedar Bluffs; Susan Muhle, Fremont; Jacqueline Holtorf, Cedar Bluffs (2); Karen Naber, Utica; Sheryl Naber, Utica; Doug Johnson, Scribner.

215 POUNDS AND OVER

Purple: Karen Naber, Utica; Sheryl Naber, Utica.
Blue: Bradley Holtorf, Cedar Bluffs; Doug Johnson, Scribner (2).

4-H Angus Breeding Heifers

Champion: Terry Zeller, Bellwood.
Reserve Champion: Leslie Ellis, Shelton.

Class A (Jan.-Feb.)

Purple: Terry Zeller; Jack Eberspacher, Beaver Crossing; Gwne Logan, Diller.
Blue: Sara Klemm, Exeter; Kendra Jonas, Davey; Gary Nelson, Davey; Susan Eberspacher, Beaver Crossing.

Class B (Mar.-April)

Purple: Leslie Ellis, Shelton; Terry Bohmont, Martell; Delton Barr, Liberty.
Blue: Vicki Lynn Hollenbeck, Martell; Sharon Dick, Fairbury; Gary Nelson, Davey.

Summer Yearlings

Purple: Leslie Ellis, Shelton; Curtus Kuhr, Blair; Madonna Gramlich, Gretna.
Blue: Randy Nelson, Ansley; Clinton Burge, Rt. 8, Lincoln; Orval Akers, Boys Town; Ricky Gramlich, Gretna; Charles and Rene Hertlein, *Pickrell; Charles and* Rene Hertlein, Pickrell.

Senior Calves

Purple: Phyliss Randall, Bennet.
Blue: Ricky Gramlich, Gretna.

4-H Shorthorn Steers

Champion: Dan Deibler, Whitman.
Reserve Champion: Jerome Settles, Scribner.

Class A — 954-1147 pounds

Purple: Dan Deibler; Jerome *Settles*; Elaine Nelson, Stromsburg.
Blue: Phillip Lamb, Anselmo; Elaine Nelson, Stromsburg.

Class B — 875-949

Purple: Jim Aegerter, Seward; Kay Munn, Waverly; Ron Hoeft, David City.
Blue: Duane Vogt, Kennard; Jacque Chambers, Bennet; Nancy Brand, Fremont; Chuck Beck, Fremont.

4-H Beef Showmanship

Gold Medal: Dan Deibler, Whitman.
Silver Medal: Mary Beth Wielage, Beaver Crossing.
Bronze Medal: Jerome Settles, Scribner.
Purple: Dan Deibler, Whitman, Mary Beth Wielage, Beaver Crossing; Jerome Settles, Scribner; Leslie Ellis, Shelton; Larry White, Lexington; Sheryl Doeschot, Hickman; Harry Beattie, Lexington; Seth Paulson, Valley; Bob Boyd, Gothenburg; Kay Munn, Waverly; Mike Hoffschneider, Waco; Curtis Kohr, Blair; Danny Morgan, Burwell; Jim Aegerter, Seward; Mike *Hartman*, Wood River; Leslie Ellis, Shelton.

4-H Angus Steers

Champion: Curt Kuhr, Blair.
Reserve Champion: Seth Paulson, Valley.

CLASS A

Purple: Curtis Kuhr; Tom Shaw, *Dorchester*, Bob Rodewald, Stapleton.
Blue: Jeff Bakewell, Endicott; Carol Gerdes, Malcolm; John Spader, Ceresco; Seth Paulson.

CLASS B

Purple: Jane Skienar, Ceresco; Raymond D. Ochsner, Sutton; Mary Wielage, Beaver Crossing; Jim Geiger, Cozad
Blue: Jay Maloley, Lexington, Sam Shada, Upland, Linda Fahleson, Lincoln; Kathy Geiger, Cozad; Kenneth Peloter, Burwell; Jim Makovicka, Dwight, Bruce Mueller, Columbus; Sheryl Struempler, Berwyn; David Macklin, Bancroft; Jack Adkins, Osmond; Chuck Beck, Fremont; Clarence Meiergerd, West Point; Jan Cheney, Bennet; Lucy Johnson, Malcolm.

CLASS C

Purple: Ann Paulson, Valley; Jeffrey *Schafer, Nehawka, Dennis Hogeland, Norman*; Maria Cline, Franklin.
Blue: Debby Johnson, Scribner; Alan Atkins, Halsey; Sandra Skalka, Ericson; Kimball Simon, Lincoln; Randy Nelson, Ansley; Joan Beck, Fremont; David Mischke, Crofton, Larry Beerenstrauch, DeWitt.

CLASS D

Purple: Harry Beattie, Sumner; Jerome Settles, Scribner; Karen Rieker, Farnam.
Blue: Ricky Gramlich, Gretna; Raymond D. Ochsner, Sutton, Tom Beck, Fremont; John Peterson, Lincoln; Bernard Hotlovy, Brainard; DeVern Pohlman, DeWitt; Bradley Mumm, Hubbell; Russ Keller, Cedar Bluffs.

CLASS E

Purple: Seth Paulson, Valley; Doug *Brand*, Fremont; *Mary Wielage, Beaver* Crossing, Danny Morgan, Burwell.
Blue. Dixie Graff, Bancroft, Kimball Simon, Lincoln; Steve Lofquist, Elwood; Steve and Patricia Goes, Beatrice; Denis Lane, Beatrice.

CLASS F

Purple: Orval Akers, Boys Town; Jack Adkins, Osmond; Chuck Graff, Bancroft.
Blue: Bill Barger, Culbertson; Sam Shoda, Upland; Christie Rieker, Farnam.

4-H Livestock Conservation Demonstration

Purple: Bruce Rickertsen, *Phyllis* Bourn, both of Lexington; Glenn Selk, Cozad, all from Dawson County team.

Special Session Is Topic

Tiemann: 'Real Possibility'

There is "a very real possibility" that the Nebraska Legislature will be called into special session before Nov. 15, Gov. Norbert Tiemann said Wednesday.

Tiemann told the Gateway Sertoma Club the major subject of the session would be the state's "cash flow" problem involved in the transition from the property tax to a state sales and income tax.

The November session if called, would not deal with highway matters, the governor said. He noted that the final legislative study report on highways is not expected to be completed until after the first of the year and that it would not be advisable to consider highway legislation until all study reports are available.

The fiscal problem facing the state is the requirement in existing law that $13.6 million must be transferred from the state's general fund to the building fund as of Jan. 1, 1968.

By that time property tax receipts will have been almost dried up and income tax revenue will not yet have reached the state treasury, *he* noted. So the $13.6 million will not yet be available.

The income tax will take effect Jan. 1 but withholdings are not due to be turned over to the state until next April.

The cash flow problem is not unexpected, Tiemann said. He explained that it results from implementing a new tax system while laws pertaining to the old tax system are still in effect.

Deferring the transfer of money into the building fund *would cause "only a small* crimp" in the state building program, he noted.

Tiemann said the Nov. 15 deadline for a special session results from the fact that this is the date by which the State Board of Equalization must set the income tax levy for next year.

If the cash flow problem can be solved, he predicted that the individual income tax rate can be kept below 10% of the amount of federal income tax paid. The corporation rate then would be around 2% of taxable income, he added.

This rate would make Nebraska competitive for industrial development, the governor *maintained.* **Industry likes this type of stable tax with a low rate and a broad base and also is impressed by the new progressive attitude being shown in Nebraska, he said.**

Tiemann stated he is *"strongly in favor"* of merging county services in order to get more efficient government *at the local level.*

"I am not in favor of eliminating county lines—yet," he added.

Demonstration, Lamb Winners

Following are the *results in* the 4-H demonstrations, and 4-H Southdown market lamb *competition:*

4-H Demonstrations

HOME LIVING

Purple: Mardelle Arff, Gretna; Dona Luckey, Columbus.

SAFETY

Purple: Norma Gibs, Linda Meyers, McCook; Ann Watermann, Elk Creek.

OTHER

Purple: Mary Knivel, Cuming county; Joanell Glaser, Greeley.

FOODS

Purple: Bonnie Lammers, Blair; Barbara Baltensperger, *Nebraska City; Margaret* Gunther, Esther Johnson, Broken Bow; Bonnie Navratil, Route 8, Lincoln; Virginia Havekost, Fremont; Candy Marshall, Jenny Robinson, Elm Creek.

CLOTHING

Purple: Joy Godberson, Mary Schroeder, Cuming county; Carla Beethe, Steinauer; Kathy Richter, Kearney; Jodene Johnson, Janet Neth, Broken Bow; Carol Solomon, Blair.

4-H Demonstrations

AGRICULTURAL

Purple: Donna Hansen, Davey; William G. Hansen, Minden, Marlene Timmermann, Papillion, Kathleen Karmazin, Marietta Hubl, Deweese; Janice Wallman, Beatrice, Larry Turnbull, Gordon; Paige Ann Chase, Elsmere.

FOODS

Purple: Pam Bourn, Carma Rickertsen, Lexington, Peggy Eickmeier, Lincoln, Jana Adams, Doniphan.

SAFETY AND FIRST AID

Purple: Beth Popken Maxwell; Cathy Papenhausen, Trudy Wilkerson, Coleridge; Cindy Kirk, Plattsmouth.

4-H Southdown Market Lambs

Champion: Chuck Beck, Fremont.
Reserve Champion: Susan Muhle, Fremont.

Purple: Chuck Beck, Susan Muhle, Karen Muhle, Fremont, Joan Beck, Fremont, Joe Shanahan, Cedar Bluffs.
Blue. Steven Brooks, Fremont, Kay Munn, Waverly, *Harry* Lee Johnson, Friend; Robert Elznic, Geneva, Kathie Zellinger, David City, Patty Fae Elznic, Geneva; Archie Rickertsen, Gothenburg; Dennis Eberspacher, Beaver Crossing, Steve Cooksley, Elwood, Kurt Kline, Lexington, Kent Young, Lexington, Barbara Lynch, Wahoo; Pat Swift, Kearney; Karen Retzlaff, Walton, Dan Hilgenkamp, Colon.

Many Students

New Delhi (AP)—India's student population has tripled to 70 million in the two decades since the British quit India, an official spokesman reported The nation of 510 million people has a half million schools and 2.1 million teachers.

Top Beef and Swine

State Fair winners in the open class categories of Angus beeves, Charolais beeves and Yorkshire swine are:

Angus Beeves

(Open Class)

Exhibitors: Scott C. Adams, Columbus; Orvil Akers, Boys Town; Bald Rock Farm, Albany, Kentucky; Delton Barr, Liberty; Lloyd C. Bill, Greenwood; Black Jewel Farm, Remsen, Iowa; Blue Sky Farm, Kearney, Missouri; Bohmont Angus Farm, Martell; Caldwell-Wagner Angus Farm, Harlan, Kansas; Cedar Lane Farm, Bennet; Circle HR Farm, Bennet; Da Es Ro Angus, Columbus Jct., Iowa; Wm. Drahota, Columbus; Father Flanagan's Boys Home, Boys Town; Lewis E. Foss, Columbus Jct., Iowa; Four Jay Angus Farm, Davey; 4N Angus, Davey; Four Winds Farms, Denton; Modonna Gramlich, Gretna; Richard Gramlich, Gretna; Grand Island FFA, Grand Island; Martin G. Grooms, Valentine; Charles & Rene Hertlein, Pickrell; Hildebrand Angus Farms, Henry; Denni Hogan, Allen; Bernard Hotlovy, Brainard; Michael Duane Howard, Lincoln; Hullinger Acres, Harris, Missouri; Jamar Angus Farms, Shelton; Kading Farms, Menlo, Iowa; Kurtis Kuhr, Blair; Lad-Or Farm, Scranton, Iowa; James D. Larsen, Lincoln; Leavitt Lane Farm, Ames; Gwandolyn M. Logan, Diller; Lou San Angus Farm, Atalissa, Iowa; Roy H. Maas, Remsen, Iowa; John Lewis Meier, Grand Island; J. P. Maloney, Lincoln; Montgomery Angus Farm, Afton, Iowa; MQ Angus Farm, Hastings; Randel E. Nelson, Ansley; Pan-A-Mere Angus Farm, Adams; Pickett Fence Farm, Grayslake, Illinois; Debra Rasmussen, Blair; Edwin S. Ratashak, Clarinda, Iowa; Red Top Angus Farm, Shelton; Jack Ronhovde, Lincoln; James Ronhovde, Lincoln; William J. Sachau, Allen; Frank Safford II, Waterloo; Wayne A. Sayen, Cambridge; Sunny Farms-Throener Bros., West Point; Sunny View Angus Farm, Holdrege; Meinolph Throener, West Point; Town & Country Farms, Franklin; Triple RRR Farms, Bennet; U T Farms, Inc., Tuttle, *Oklahoma, Jerome Ullsperger, Nebraska* City; Volk Bros., Battle Creek; Gregory Volzke, Waco; Mr. & Mrs. Lee Waggoner, Arlington, Doug Walstrom, Ceresco; Welco Acres, Spencer, Iowa; Max L. Wharton, Superior; WJC Angus Inc., Omaha; Terry Zeller, Bellwood.

BULLS

Late Senior Calves: 1, Lou San; 2, Welco; 3, UR Farms; 4, Da Es Ro Angus; 5, Blue Sky Farms.

Early Senior Calves: 1,4,5, MQ Angus Ranch; 2, Welco; 3, Lou San Angus.

Late Summer Yearlings: 1, Da Es Ro *Angus*; 2, *Picket Fence Farm*; 3, 4, *Lou* San Angus; 5, Blue Sky Farm and J. P. Mahoney.

Early Summer Yearlings: 1, Lou San Angus; 2, Picket Fence Farm; 3, Welco; 4, *Da Es Ro Angus*; 5, UT Farms Inc.

Late Junior Yearlings: 1, Picket Fence Farm; 2, Welco; 3, Lou San Angus; 4, Da Es Ro Angus; 5, Sunny View Angus Farm.

Early Junior Yearlings: 1, UT Farms; 2, Blue Sky Farm; 3, MQ Angus; 4, Sunny Farms; 5, Sunny View Angus.

Senior Yearlings: 1, 2, MQ Angus; 3, 4, Caldwell Wagner Angus; 5, Grooms.

Summer Senior Yearlings: 1, Hullinger; 2, Lad-Or Farm; 3, Caldwell Wagner Angus; 4, Picket Fence Farm; 5, Sunny Farms.

Two Year Olds: 1, 2, MQ Angus Ranch; 3, Waggoner; 4, Picket Fence Farm; 5, Foss.

CHAMPION BULLS

Calf Champion: MQ Angus Ranch.
Reserve Calf Champion: Welco Acres.
Junior Champion: UT Farms Inc.
Reserve Junior Champion: Da Es Ro Angus.
Senior and Grand Champion: Hullinger Acres.
Reserve Senior and Reserve Grand Champion: MQ Angus Ranch.

FEMALES

Late Senior Heifer Calves: 1, Welco; 2, UT Farms; 3, Blue Sky; 4, Foss; 5, MQ Angus.

Early Senior Heifer Calves: 1,4, UT Farms; 2, *Blue Sky Farms*; 3, Welco; 5, Picket Fence Farm.

Late Summer Yearling Heifers: 1, Picket Fence Farms; 2, Sunny View Angus; 3, Hough; 4, Welco; 5, Sunny Farms.

Summer Yearling Heifers: 1, MQ; 2, Picket Fence Farms; 3, Blue Sky; 4, Hullinger; 5, Lad-Or Farm.

Late Junior Yearling Heifers: 1, Blue Sky Farm; 2,3, MQ Angus; 4, Lad-Or Farm. 5, Lou San Angus.

Early Junior Yearling Heifers: 1, Zeller; 2, Caldwell Wagner; 3, Blue Sky Farm; 4, Four Jay Angus; 5, Logan.

Senior Yearling Heifers: 1, Blue Sky Farm; 2, Welco; 3, Picket Fence Farm; 4, MQ Angus; 5, Sunny Farms

Two Year Olds: 1,4, Blue Sky Farm; 2, Picket Fence Farm; 3, Waggoner; 5, Jamar Angus.

CHAMPION FEMALES

Heifer Calf Champion: Welco Acres.
Heifer Calf Reserve Champion: UT Farms, Inc.
Junior and Grand Champion: MQ Angus Ranch
Reserve Junior Champion: Picket Fence Farm.
Senior and Reserve Grand Champion: Blue Sky Farm.
Reserve Senior Champion: Welco Acres

GROUPS

Three Bulls: 1, MQ Angus; 2, Da Es Ro Angus; 3, UT Farms; 4, Picket Fence Farm; 5, Lou San Angus.

Two Bulls: 1,3, MQ Angus; 2, Da Es Ro *Angus*; 4, *RT Farms*; 5, Picket Fence Farm.

Get of Sire: 1, MQ Angus; 2, Blue Sky Farm; 3, UT Farms; 4, Welco; 5, Picket Fence Farm

Junior Get of Sire: 1, UT Farms; 2, Picket Fence Farm; 3, Da Es Ro Angus; 4, Welco; 5, Lou San Angus.

Charolais Beeves

(Open Class)

Exhibitors: Glenn J. Fred & Sons, Sargent; Steve J. Haumont & Son, Sargent; Lauright Ranch, Augusta, Kansas; Dean Leinemann, Wilcox; Partee Charolais Farm, Braman, Oklahoma; Schuff Cattle Co., Sutherland.

BULLS

Two Year Olds: 1, Partee.
Senior Yearlings: 1, Lauright; 2, Partee.
Junior Yearlings: 1, Partee.
Summer Yearlings: 1, Lauright; 2, Fred.
Senior Calves: 1, Lauright; 2, Leinemann.
Winter Calves: 1, M-A-D-Ranch; 2, Leinemann.
Junior Calves: 1, Fred; 2, M-A-D Ranch.
Junior Champion: Lauright Ranch.
Reserve Junior Champion: Glenn J. Fred & Sons.
Senior and Grand Champion: Lauright Ranch.
Reserve Senior and Reserve Grand Champion: Partee Charolais Farm.
Nebraska Champion: Glenn J. Fred & Sons.

FEMALES

Junior Yearling Heifers: 1, Partee; 2, M-A-D.
Summer Yearling Heifers: 1,2, Lauright.
Senior Heifer Calves: 1,2, Lauright.
Winter Heifer Calves: 1, Lauright; 2, M-A-D.
Junior Heifer Calves: 1, M-A-D Ranch.
Junior and Grand Champion: Lauright Ranch.
Reserve Junior Champion: Lauright Ranch.
Senior and Reserve Grand Champion: Partee Charolais Farm.
Reserve Senior Champion: Lauright Ranch.
Nebraska Champion: Glenn J. Fred & Sons.

GROUPS

Two Bulls: 1, Lauright; 2, Fred.
Two Females: *1,2, Lauright.*
Pair of Calves: 1, Lauright; 2, Fred.
Produce of Dam: 1, Partee; 2, M-A-D Ranch.
Senior Get of Sire: 1, Lauright; 2, Partee.
Junior Get of Sire: 1, Lauright; 2, Fred.

Yorkshire Swine

(Open Class)

Exhibitors: Dianne Beyer, Gretna; Cedar Ridge Farm, Gretna; Cerny Bros., Dorchester; Warren Cerny, Dorchester; Galen Crawford, Roca; Rex Crawford, Roca; Carl Dethlefs, Rockville; Jerry Dethlefs, Rockville; Richard Dethlefs, Ravenna; Rodney Dethlefs, Ravenna; Charles Donnelly, Genoa; Henry Haynes, Auburn; Arnold Janak, Brainard; David Kasl, De Witt; Charles L. Kreshel, Wilber; Steven C. Kruse, Seward; Harry Muhlbach, Ravenna; Roy Schmidt, Hazard; Ralph Schulte, Little River, Kansas; Ron Schulte, Little River, Kansas; Jack Vrbka, Waco; Larry White, North Loup; Roger Wittmuss, Dorchester.

BOARS

Junior Yearlings: 1, Haynes, 2, Beyer.
Fall Boars: 1, Jerry Dethlefs; 2, R. Rodney Dethlefs.
January Boars: 1, Ralph Schulte; 2, Janak
Senior Spring Boars: 1, 2, Ralph Schulte.
Junior Spring Boars: 1, Ralph Schulte. 2, Ron Schulte.
Junior and Grand Champion: Ralph Schulte.
Reserve Junior and Reserve Grand Champion: Ron Schulte.
Senior Champion: Henry Haynes.
Reserve Senior Champion: Dianne Beyer.

SOWS

Junior Yearlings: 1, Rodney Dethlefs; 2, C Dethlefs.
Fall Sows: 1, Haynes; 2, Beyer.
January Gilts: 1, Janak; 2, Ralph Schulte.
Senior Spring Gilts: 1, Ralph Schulte; 2, Ron Schulte
Junior Spring Gilts: 1, 2, Ralph Schulte.
Junior and Grand Champion: Arnold A. Janak.
Reserve Junior and Reserve Grand Champion: Ralph Schulte
Senior Champion: Henry Haynes.
Reserve Senior Champion: Rodney Dethlefs.

GROUPS

Certified Litter Pair: 1, 2, Warren Cerny.

All events free unless followed by *; all times a.m. unless boldfaced for p.m.

Thursday

"Ten Nights In A Bar Room" —Mellerdrammer, Gas Light, 322 So. 9th, 8:30*.

Senior Citizens Activities — Recreation Center, 1225 F, 10-5.

Conferences—4-H State Fair Girls, Nebraska Center, 33rd-Holdrege.

Friday

High School Football—Lincoln High v. Columbus, Seacrest Field, 75th-A, 7:30*.

Keen Time Dance—Antelope Pavilion, 29th-A, 8-11:30*.

Youth Coffee House—Non-profit: Crosswinds, 1223 F, 8-12.

"Ten Nights In A Bar Room" —Mellerdrammer, Gas Light, 322 So. 9th, 8:30*.

Chess Tournament—Non masters and masters events, 2; women's, men's pairs, 8. Lincoln Hotel, 9th-P.*

Senior Citizens Activities — Recreation Center, 1225 F, 10-5.

Reminder

Sept. 15—Fourth quarterly instalment, Federal Income tax due.

Sightseers

Children's Zoo, Iron Horse Railroad — 29th-A, Sun. 10-6; Tue.-Sat. 10-5; monkey, otter feeding daily 3.*

Muny Zoo — Monkeys, birds, 1300 So. 27th, daily 9-4:45.

State Historical Society—15th-R. Dioramas of Western Life, Period Rooms, Library, Sun.-Mon., 2-5; Mon.-Sat., 8-5:30.

University Museum — 14th-U, Prehistoric Life and World Science. World's Largest Elephant Hall, Wildlife Dioramas, Sun., holidays, 1:30-5; Mon.-Sat., 8-5; **Ceres** (Transparent Woman), Sun., holidays 2, 3, 4; Sat., 10:30, 1:45; weekdays 3:45.

Sky Show — Mueller Planetarium, in University Museum, Sat., Sun., holidays, 2:30, 3:45; Wed., 8; weekdays, 2:45.*

Sheldon Art Gallery — 12th-R, Museum of Modern Art. Sun. 2-5, closed Mon., Tues.-Sat., 10-5.

Elder Art Gallery — 50th-Baldwin, Tues.-Sat., 10-5; Sun., 2-5; closed Mon. & Holidays.

Capitol—14th-K, 1 of 10 Architectural Wonders of World, Mon.-Sat. 9-4; Sun., 10-4; tours Mon.-Fri., 9, 10, 1, 2, 3, 3:45; Sat., 10, 11 1, 2, 3, 3:45. Sun., 2, 2:45, 3:30.

Pioneers Park—Van Dorn-Burlington, buffalo, elk, antelope, goats, llamas, camels, duck feeding, playgrounds. Daily 7-5:30. Ager Nature Center, Mon.-Fri., 1-5, Sat.-Sun. 8:30-5; tours by appointment.

William Jennings Bryan Home and statue. open 1-4 daily, 7-9 Wed., closed Mon. & holidays; group tours by appointment.*

Abraham Lincoln Statue by Daniel French, commemorating the Gettysburg Address—14th-J.

Antelope Park — 31st-A, airplane, tank, fire engine; Zoo, 1300 So. 27th, monkeys, birds, daily, 9-4:45.

Current Movies

Times Furnished by Theater. Times: a.m. light face: p.m. bold face

LINCOLN

Cooper/Lincoln: 'Barefoot In The Park', 1:00, 3:05, 5:15, 7:20, 9:30.

Stuart: 'Spartacus', 1:00, 3:45, 6:30, 9:20.

Varsity: 'Naked Runner', 1:26, 3:26, 5:26, 7:26, 9:26.

State: 'To Sir With Love', 1:00, 3:03, 5:06, 7:09, 9:12.

Joyo: 'You Only Live Twice', 7:00, 9:15.

Nebraska: 'Doctor Zhivago', 2:00 and 8:00.

Starview: Cartoon, 8:20. 'Up The Down Staircase', 8:27. 'Hotel', 10:37. Last complete show, 9:30.

84th & O: Cartoon, 8:15. 'Divorce American Style', 8:22. 'Lady L', 10:19.

West "O": Cartoon, 8:20. 'The Dirty Dozen', 8:27. 'Doctor, You've Got To Be Kidding', 11:23. Last complete show, 9:15.

OMAHA

Cooper 70: 'The Sand Pebbles', 8:00.

Indian Hills: 'Grand Prix', 8:00.

Dundee: 'Thoroughly Modern Millie', 2:00 and 8:00.

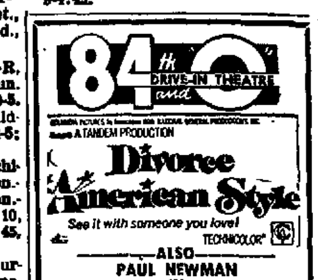

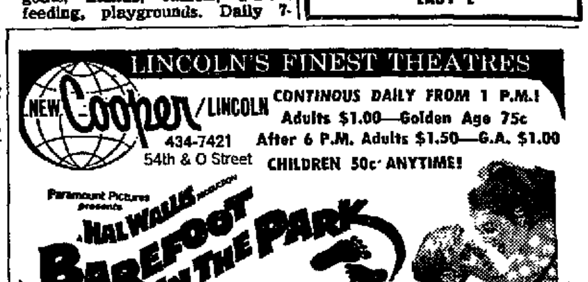

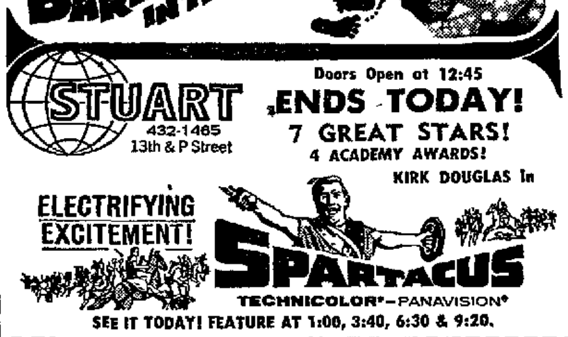

Starts Tomorrow . . .

FREE PARKING for Stuart and Nebraska after 6 p.m. at Rampark, 12th & P / Auto Park, 13th & Q / State Securities Self Park, 1330 N / Car Park Garage, 13th & M

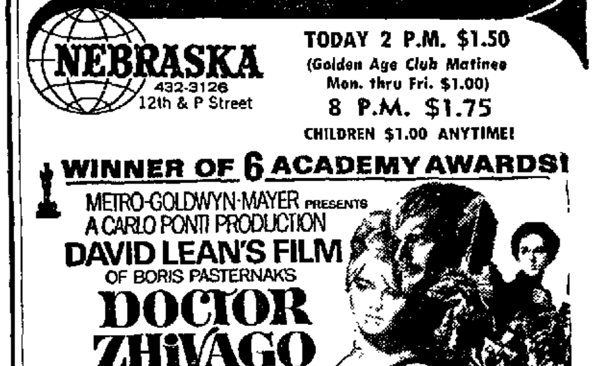

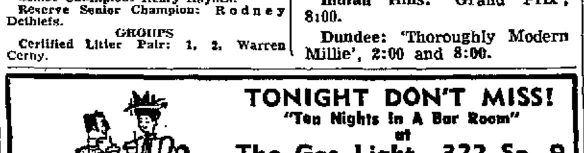

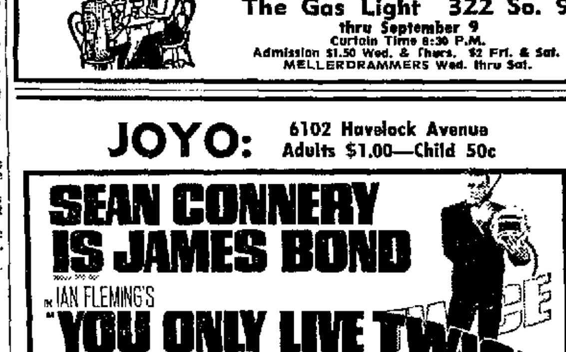

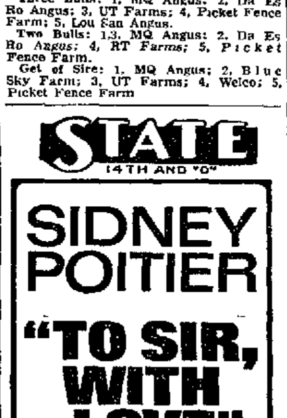

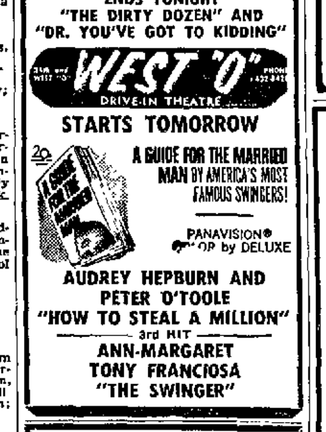

TV Radio

Channels Seen in Lincoln

3 KMTV (NBC) Omaha
6 WOW (CBS) Omaha
7 KETV (ABC) Omaha
10 KOLN (CBS) Lincoln (Same as 11 Grand Island)
12 KUON (ETV) Lincoln

Symbol Explanations
C Color (R) Repeat
(P) Preempted

THURSDAY

EVENING

6:00 p.m. News (All but 7 12 E)
7 Twilight Zone—Sci Fi Killer curses prosecutor
12 E What's In A Word?
6:30 3 Damn Yankees—Musical
C Avid sports fan makes bargain with devil to regain his youth and help his favorite team get the penent from the Yankees Phil Silvers, Lee Remick
6 10 Cimarron Strip
C Debut Marshal in Oklahoma territory of 1880s keeps peace between cattlemen and homesteaders
7 Flying Nun—Comedy
C Premiere (expands to 1 hr OTO) young US novice goes to convent in Puerto Rico, learns she can fly
12 E What's New—Children
7.00 12 E Science Reporter Supersonic flight and major aircraft changes(30m)
7 30 7 Bewitched—Comedy
C Season debut Samantha is crowned new queen of the witches Darrin is upset
12 E Centennial State Fair Quarter horse performances, afternoon judgings and excerpts of 4-H beef sale
8 00 6 10 CBS Movie—Biography
C Young Cassidy Based on life of Irish playwright Sean O'Casey his rise in Dublin in 1911 Rod Taylor Julie Christie(6s 120m)
7 That Girl—Comedy
C Season debut Ann Marie thrilled when gets role in Ethel Merman s new play
8 30 3 Dragnet—Police
C Policeman is accused of robbing small store (30m)
7 Peyton Place—Serial
C New time slot Rita has 1st meeting with her dad
9 00 3 With Vic Damone
C George Jessel team of Dick Clair and Genna McMahon (last show of season)
7 Good Company
C Debut Attorney F Lee Bailey is host at interviewing celebrities tonite visits Tony Curtis and his wife (Christine Kaufmann)
9 30 7 Cornhusker Kickoff
C Nebr coach Bob Devaney sportscaster Joe Patrick preview NU s football team
10 00 News (All but 12 E)
12 E French Chef—Cooking French tart—apple style
10 15 7 Movie— Any Number Can Play' Idealistic youth scorns his gambling dad Clark Gable Alexis Smith
10 20 6 Movie—Mystery (46) Notorious' Young couple tries to trap spies Ingrid Bergman Cary Grant
10 30 3 Johnny Carson—Variety
C Actor Roddy McDowall stars
12 E News In Perspective Topics Vietnam War US urban riots, representation balance in Congress
10 35 10 Marshal Dillon
11 05 10 Accent On Stars
C Peter Graves, new star
11 10 10 Have Gun Travel
11 45 7 Movie—Science Fiction It Came from Beneath Sea' Atomic sub discovers monster Kenneth Tobey

FRIDAY

MORNING

6 30 6 Summer Semester
6 45 10 Cartoon party
7 00 3 Today—Variety show
a m 6 Christophers(Mon)
6 Social Security (Tri)
C 10 Morning Show—Var
7 15 6 Industry Parade (Tri)
7 30 C 6 CBS Morning News
7 55 7 Thought For Day
8 00 6 10 Capt Kangaroo
7 Farm Topics—Nebraska
12 E In Service
8 30 7 Education TV
9 00 C 3 Snap Judgment
6 Jack LaLanne Program
7 Cartoon Carnival
C 10 Romper Room School
9 25 C 3 NBC News Vanocur
9 30 C 3 Concentration—Quiz
6 Hillbillies (Mn Wd Fr)
C 7 Dateline Hollywood
9 50 10 Accent Rita Shaw
9 55 C 7 Children's Doctor
10 00 C 3 Personality—Quiz
6 10 Andy of Mayberry
C 7 Honeymoon Race
10 30 C 3 Hollywood Squares
6 10 Dick Van Dyke Show
7 Family Game—Quiz
11 00 C 3 Jeopardy Fleming
C 6 10 Love of Life—Drama
7 Everybody's Talking
11 25 6 Doctor s House Call
C 10 CBS News Trout
11 30 C 3 Eye Guess Quiz
C 6 10 Search for Tomorrow
7 Donna Reed—Comedy
12 F French Chef (Tri)
11 45 6 10 Guiding Light—Dra
11 55 3 NBC News Newman

AFTERNOON

12 00 C 3 6 Noon Edition
p m 7 Fugitive—Adventure
C 10 Noon Show Ludwig
12 E Poindexter (M Tu Th)
12 F Farm, Ranch (Fri)
12 15 12 E Giant (Mon Tue Thu)
12 25 C 3 Over Garden Fence
12 30 C 6 10 World Turns
12 E Survival Sea (Wed Fri)
12 35 C 3 Conversations Olson
12 55 3 NBC News Dickerson
1 00 C 3 Days of our Lives
C 6 10 Password—Quiz
C 7 Newlyweds—Quiz
12 E What's New—Child
1 30 C 3 Doctors—Serial
C 6 10 Houseparty—Variety
C 7 Dream Girl—Quiz
12 E Legacy (Thu)
12 E British Calendar (F)
1.45 12 E Social Security (F)
1:55 7 Women News Saunders
2 00 C 3 Another World
C 6 10 To Tell The Truth
7 General Hospital
12 E Hoffer (Fri)
2.25 C 6 10 CBS News
2:30 C 3 You Don't Say—Quiz
6 10 Edge of Night
C 7 Dark Shadows—Serial
12 E Conversations (Fri)
3.00 C 3 Match Game—Quiz
6 10 Secret Storm—Drama
C 7 Dating Game—Quiz
12 E Sheldon (Fri)
3 25 C 3 NBC News Kalber

Radio Highlights

THURSDAY

7.00 p m Broadway Show: KWHG. 'Unsinkable Molly Brown'

FRIDAY

7 00 p m Broadway Showcase: KWHG. 'South Pacific'
7 30 p m High School Football: KFOR. East at Hastings.
7 30 p m High School Football: KLIN. Columbus at LHS
8 00 p.m. Classical Hours: KFMQ. Grieg's Piano Concerto

LOCAL RADIO

KFAB (1110 NBC)—Omaha
KFOR (1240 ABC)—Lincoln
KLIN (1400)—Lincoln
KLMS (1480 MBS)—Lincoln
KLOL (1530 D)—Lincoln
WOW (590 CBS)—Omaha

FM RADIO

KFAB-FM (99 9mc)—Omaha
KFMQ-FM (96 3mc)—Lincoln
KOWH-FM (94 1mc)—Omaha
KWHG-FM (102 7mc)—Lincoln
KWBE-FM (92 9mc)—Beatrice
WOW-FM (92 3mc)—Omaha

3.30 C 3 Let's Make A Deal
6 Girl Talk, Graham
7 Early Movies. Fri—'Gun Fury' (53 90m) Man searches for fiancee kidnaped by man, Indian Rock Hudson, Donna Reed
10 Startime—Fair
12 E Dr Posin (Fri)
3 55 3 Cartoons—Children
4 00 6 10 Mike Douglas Variety
C Co hostess Arlene Dahl
12 E Discovery (Mn,Wd F)
4 30 3 Cartoon Cut-Ups (Mon)
C 3 Uncle Waldo (Fri)
12 E Survival (Mn,Wd,Fr)
5 00 3 Munsters (Mon Wed,Fri)
C 7 ABC News Jennings
12 E Poindexter (M,T,T,F)
5 15 12 E Friendly Giant (MTTF
5 30 C 3 Huntley Brinkley
C 6 10 CBS News, Cronkite
C 7 Local News—Omaha
12 E Local Issue (Fri)

Spotted Swine Results Told

Following are the results of the open class Spotted swine competition

Exhibitors (Nebraska unless otherwise stated) Wayne L Davis Mahaska, Kansas Kenneth Goranson Red Oak Iowa Kirk Goranson Red Oak, Iowa Mark Goranson Red Oak Iowa Glen H Hall Axtell Kansas Robert D Hansen Wakefield Brad & Jackie Holtorf Cedar Bluffs Melvin Holtorf Cedar Bluffs Doug Johnson Scribner Russel Johnson Scribner Tom Johnson Scribner Joy Bros Narka Kansas Earl Martin & Sons Dekalb Missouri Don Mordhorst Soldier Iowa Elmer Mordhorst Soldier Iowa Bill Murphy Anita Iowa Cecil Murphy Atlantic Iowa Karen & Randy Naber Utica Roland Naber Utica Don Plambeck Millard E W Raasch Jr Norborne Missouri Kenneth K Roth Seward Lonnie Roth Seward Roy Springer Aurora Jerry Wietjes Kearney

Boars

Junior Yearlings 1 Kenneth Goranson 2 M Holtorf
Fall Sows 1, Springer 2 Davis
January Boars 1 Joy Bros 2 Springer
Senior Spring Boars 1 D Mordhorst 2 C Murphy
Junior Spring Boars 1 2 E Mordhorst
Junior and Grand Champion Elmer Mordhorst Soldier Iowa
Reserve Junior and Reserve Grand Champion Donald Mordhorst Soldier Iowa
Senior Champion Kenneth Goranson Red Oak Iowa
Reserve Senior Champion Robert D Hansen Wakefield

Sows

Junior Yearlings 1 Springer 2 Davis 1 Springer 2 Davis
January Gilts 1 Springer 2 Murphy
Senior Spring Gilts 1 D Mordhorst 2 E Mordhorst
Junior Spring Gilts 1 B Murphy 2 D Mordhorst
Junior and Grand Champion Donald Mordhorst Soldier Iowa
Reserve Junior and Reserve Grand Champion Bill Murphy Anita Iowa
Senior Champion Roy Springer Aurora
Reserve Senior Champion Wayne Davis Mahaska Kansas

Groups

Certified Litter Fair 1, 2 Elmer Mordhorst

Bondsman Is Fined in Peace Disturbance

Stuart Marx a local bondsman was found guilty in Lancaster County Court Wednesday on two charges of disturbing the peace by using derogatory and abusive language

He was fined $35 on each charge but gave oral notice of appeal and acting County Judge Raymond K Calkins set appeal bond at $100

Marx had pleaded innocent to charges he used derogatory and abusive language to Delmar Neeman in the vicinity of 2243 South St on July 26 and 29

Magnolia Metal Offering Told

Magnolia Metal Corp has announced registration of a public offering of $800 000 debentures with warrant to purchase common stock and 96 000 shares of common stock The offering will be underwritten by First Nebraska Securities Corp proceeds, estimated at about $1,600,000, will be used to acquire predecessor business

Magnolia manufactures large bronze bearings and replacement parts for heavy industrial machinery with plants at Auburn, Neb, and Elizabeth, N J

Population Rise

Rome (AP) — Italy's population was 53 447,000 at the end of June an increase of 206 488 in the first half of the year.

Deaths and Funerals

Lincoln

CLOUGH—Oral, 59, 1125 So 37th, died Wednesday in Laramie, Wyo Lifetime Lincoln resident. Book binder supervisor, Nebraska Farmer, 20 years Member Masonic Lodge 320, Book Binders Local Union 120, OES, Columbia Chapter 275, Fairhill United Presbyterian Survivors wife, Linda, daughter, Mrs Gayle W. (Lana) Burr, Lincoln, brother, Wayne, Chicago, Verdeen, Lincoln, sisters, Mrs Thelma Damon, Del Mar, Calif, Mrs. Betty Wise, North Miami, Fla
Services: 3 p m Saturday, Hodgman-Splain-Roberts', 4040 A The Rev J. Dallas Gibson Burial Wyuka Pallbearers Jacob Krieger, Walt Griffin, Robert Logan, Adam Hohnstein, Elmer Brandt, Herbert Salzman.

HANSON—Mrs Donald (Vivian), 43, 525 No. 24th, died Monday. Services: 3 p m Friday, Umberger's, 48th & Vine The Revs. J. M Ruthven, Robert Swanson. Burial Pleasant Hill Cemetery.

HAYES — Mrs Edith, 76, Hastings, died Wednesday. Services 10 30 a m Friday, Metcalf's, 245 No. 27th Pastor Roy Benson. Burial Wyuka Pallbearers Ira D Admire, Roy H Boyeson, James R. Smith, Walter L Murphy, Henry J Licket, Gale Summers

KIECHEL—Col Doane T, 67, 3200 So 29th, died Thursday Born Johnson Retired judge advocate general Lincoln resident 12 years. Member Trinity Methodist Survivors wife, Mary, son, Doane F Jr, Bethesda, Md; daughters, Mrs Edward McKaba, Santa Barbara, Calif, Mrs William B Edmondson, Lusaki, Zambia, brothers, Walter, Tecumseh, Raymond, Auburn, six grandchildren Hodgman-Splain-Roberts', 4040 A

KUYKENDALL—Mrs Esther, 63, 325 Lyncrest Dr, died Wednesday Born Dannebrog Graduate Methodist Hospital School of Nursing Omaha Former Registered Nurse Veteran's Administration employe Muskogee, Okla, Lincoln Member American Nurses Association, First Bible Presbyterian OES, Ceresco, American Legion Auxiliary Unit 3, Auxiliary member Brotherhood of Firemen & Engineers, Beatrice Survivors daughter, Miss Ann Kuykendall, Lincoln, brothers Harold Kloke, Loyd Kloke, both Beatrice, Ed Kloke North Bend, Otto Kloke, Central City, Ernest Kloke, Seal Beach, Calif, sisters, Mrs C H (Marie) Pool, Akron, Ohio, Mrs J L (Rosa) Klingeman, Papillion, Mrs Charles (Freda) Baustian, Fremont
Services 3 p m Saturday, Temple Baptist Church, 50th & Randolph The Rev Robert S Peterson, Mr Neal Riffert Memorials Methodist Hospital School of Nursing Omaha Umberger's, 48th & Vine

Outstate

BOWER—Ray (Jack), 73, Ashland died Tuesday Former Survivors wife, Violet, son, Rex Lincoln daughters, Mrs Dwight (Mary Lou) Jameson Elsie, Mrs Ron (Ina) Grebe, Ashland, Mrs Keith (Ethel) Pollard, Osceola, Iowa, brother, Lloyd, Correctionville, Iowa, sister, Mrs Charles Day, Ozark, Mo
Services 2 p m Saturday, Methodist Church, Ashland Burial Ashland Cemetery. Marcy's, Ashland

PETERSON—Eula, 66, Marquette, died Tuesday Former Back to the Bible Broadcast employe Survivors brothers, Carroll, Missouri, Lavern, Concord, Ivan, Marquette, sister, Mrs Lorena Magnuson, Marquette
Services 2 p m Saturday, West Monroe Free Church, Phillips In state 7 9 p m Friday, Higby s, Aurora

SOUKUP—Mrs Mary (widow of Frank R), 88, Crete, died Tuesday
Services 11 30 a m Friday, Kunel's Crete, 1 30 p m Friday, Milligan Auditorium The Rev Cecil B Green and ZCBJ Lodge Burial Milligan

WOITA—Charles J, 62, Weston, died Wednesday Member Eagles Lodge Wahoo, ZCBJ Lodge 68, Brainard Survivors wife Bertha son Max Weston brothers Louis E, Emil, both Lincoln, sisters, Mrs J P (Emma) Spicka Wahoo, Mrs Mary Fujan Walnut Grove, Minn Mrs Fred (Anna) Ohnoutka, Lincoln Mrs Ray (Frances) Allison Omaha
Services 9 a m Monday Svoboda's, Weston 9 30 a m St John s Church, Weston The Rev Otto Ekham Rosary 7 30 p m, Sunday, Svoboda s Weston Burial St John's Cemetery, Weston

WOTIPKA—Martin 77 Wahoo, died Wednesday Survivors wife, Rose son, Martin Jr, Wahoo daughters Mrs Anton (Lillian) Vanek Prague Mrs Charles (Sylvia) Simanek Malmo, Mrs Albert (Marjorie) Vanek Prague sisters Mrs Rose Machovec, Mrs Christina Dokulil, Wahoo, nine grandchildren
Services, 9 30 a m Saturday, St Wenceslaus Catholic Wahoo Rosary 8 p m Friday Svoboda's, Wahoo Burial St Francis Cemetery

Mrs. Kuykendall Funeral Services To Be Saturday

Funeral services will be held 3 p m Saturday, at the Temple Baptist Church, 50th and aRndolph, for Mrs Esther Kuykendall, RN, 63, of 325 Lyncrest Dr, who died Wednesday in Lincoln.

Mrs. Kuykendall

Born in Dannebrog, she was a graduate of Valparaiso High School and the Methodist Hospital School of Nursing in Omaha

A member of the federal service since January, 1929, she served at the Veteran's Hospital in Muskogee, Okla, until her transfer to the Lincoln VA Hospital in 1946

Mrs Kuykendall received a 35 year award in recognition of her total federal service in 1964

She was a member of the American Nurses Assn, the First Presbyterian Church, Order of Eastern Star at Ceresco, American Legion Auxiliary Unit 3 and an auxiliary member of the Brotherhood of Firemen and Engineers at Beatrice

Survivors include a daughter, Ann, of Lincoln, five brothers, Harold and Loyd Kloke, both of Beatrice, Ed, Kloke, Seal Beach, Calif, Central City and Ernest Kloke, North Bend, Otto Kloke, three sisters, Mrs C H (Marie) Pool of Akron, Ohio, Mrs J L (Rosa) Klingeman of Papillion and Mrs Charles (Freda) Baustian of Fremont

Beer's All Right For Emergency

Corry, Pa (AP) — A floor rug dropped through a hole in the back seat, fell on a hot muffler and set afire a car carrying four Roman Catholic nuns

They stopped Russell Dingfelder, who was driving by, and asked if he had a fire extinguisher

'No," he said, 'but I do have a can of beer "

"By all means use it," one urged him

Dingfelder poured the foamy on the small fire and saved the day

Parakeet-Lover Is Scaredy Cat

Hutchinson Kan (AP)—What do you do when the family cat wants to have the family parakeet for lunch?

Buy a scare crow That's what Andy Savage did when his cat kept eye-balling the new parakeet

Savage said two fake crows and a plastic owl did a great job of scaring off the cat

6:30 pm. Cimarron Strip

The saga of Western life takes on exciting new dimensions as Stuart Whitman dedicates himself to taming the no-man's-land known as Cimarron Strip. In color.

KOLN-TV/KGIN-TV CHANNEL 11

DAILY 10-10 SUNDAY 12-7 — THUR., FRI., SAT. — PLENTY OF FREE PARKING

Kmart®
A Division of the S S Kresge Company with Stores throughout the United States Canada and Puerto Rico

RCA VICTOR

FOR REALISM THAT RIVALS THE CONCERT HALL

Listen to this

Charge it — Charge it

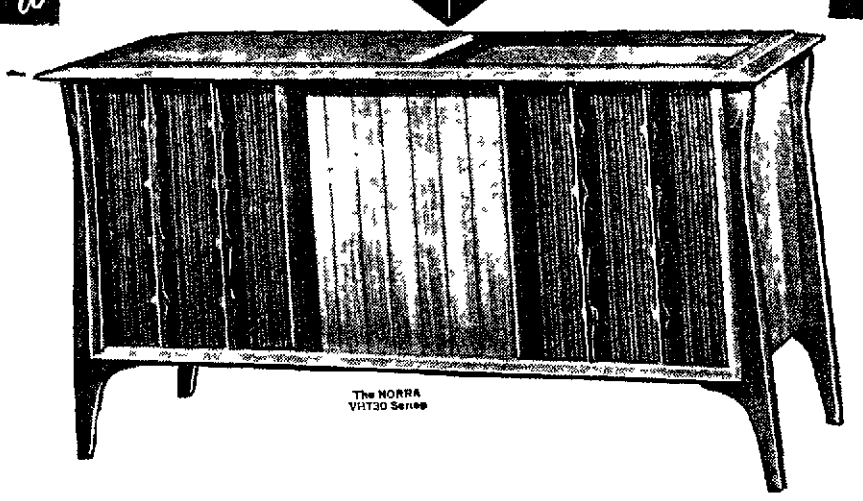

RCA Victor SOLID STATE STEREO

ONLY 1.95 PER WEEK
NO TRADE NEEDED

$198

Six stereo speakers. Solid state FM-AM and FM Stereo radio with a 20 watt peak power amplifier. Studiomatic 4 speed changer with Feather Action Tone Arm; diamond stylus. Has complete audophile controls.

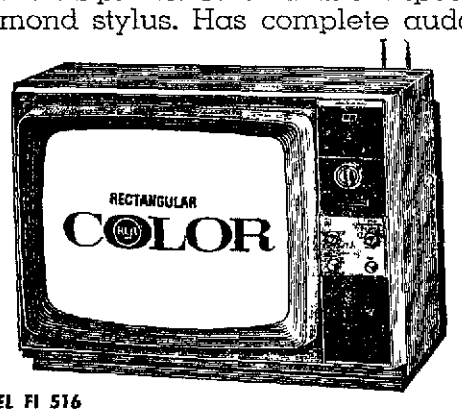

MODEL FI 516
RCA VICTOR "NEW VISTA" TABLE TOP COLOR TV

charge it
3 days only
$377

Table top Color TV at a budget pleasing price Now you too can enjoy RCA Victor color TV in your home RCA Hi lite Color tube with Perma Chrome and automatic color purifier

MODEL AJ 025
RCA VICTOR "MINIKIN" PERSONAL PORTABLE TV

3 days only
charge it
1.00 Per Week

Flexible handle for carrying ease 13 000 volt chassis with up front controls for tuning ease Perfect size for bedroom or kitchen viewing Lightweight for easy portability

"New Vista"

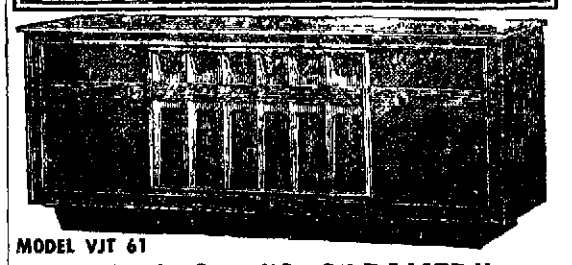

MODEL VJT 61
RCA VICTOR "8 SPEAKER" SOLID STATE STEREO

No trade needed
low down payment
4.72 Per Week

Deluxe FM-AM and FM Stereo radio with powerful 150 watt peak power stereo amplifier Mark I Studiomatic changer with tubular Feather Action tone arm Enjoy Stereo at its best from eight speakers

MODEL AH 086
RCA VICTOR "NEW VISTA" DELUXE SPORTABOUT TV

3 days only
charge it
119.88

Powerful 20 000 volt chassis New Vista and solid state tuners One set fine tuning, stay set volume control Aluminized RCA Pan-O-Ply picture tube

Our Service is "Guaranteed" at K mart Appliance

4601 VINE STREET

Stock Market Closes Higher

DOW JONES STOCK AVERAGES

	Close	Chg.
30 Inds.	903.12	+1.21
20 Rails	262.06	— .20
15 Utils.	131.01	+ .03
65 Stocks	327.98	+ .12
Thursday sales	8,910,000	
Wednesday sales	9,550,000	

New York (AP) — The stock market closed with an irregular pattern Thursday. Trading was fairly active.

Big Three auto stocks showed scant reaction to the calling of a strike against Ford. Minor price changes were shown.

Some wider moves were made by miscellaneous issues. Xerox lost several points. Stokely Van Camp was ahead by a handful of points.

Motorola was active and weak following a call of convertible debentures which would dilute the outstanding stock.

Indexes

WHAT THE STOCK MARKET DID
By United Press International

	Wednesday	Tuesday	Wk Ago
New Highs	106	80	37
New Lows	20	13	19
Advances	701	715	722
Declines	528	512	464
Unchanged	246	224	259
Totals	1475	1451	1445

New York Stock Exchange sales today—9,550,000

New York Stock Exchange Bond sales today—$14,490,000

15 MOST ACTIVE STOCKS

NEW YORK (UPI)—The 15 most active stocks traded on the New York Stock Exchange Wednesday.

	Sales	Close	Chg.
Pan Am W A	501,700	27⅞	— ⅜
Am T & T	123,400	50⅞	— ¼
Allis Chal	111,400	35⅞	+ 1¼
Fmost Mc K	96,600	28⅝	+ 1¼
Heller Co	87,000	13⅝	+ ⅛
Atchison T	84,600	31¾	— ¾
Thiokol C	82,900	23¾	...
Sperry Rnd	81,200	41	— ¾
Am Mtrs	73,900	15	...
Monsanto	73,800	45⅝	+ ¾
Great Wst F	70,000	17⅝	— ¼
Collins Rad	66,500	96⅛	— 5
Atlas Cp	60,400	6⅝	+ ⅜
Rayonier	60,200	39½	+ 1⅛
Seabd Wld A	52,200	33⅞	— ¼

STANDARD & POOR'S INDEXES

NEW YORK (UPI)—Standard & Poor's hourly indexes for Thursday (1941-43 equals 10).

	425-Ind	20-RR	55-Util	500-Stks
11 a.m.	101.96	52.79	67.81	94.33
Noon	102.00	50.18	67.81	94.37
1 p.m.	101.82	50.11	67.84	94.21
2 p.m.	101.93	50.20	67.81	94.30
3 p.m.	101.96	50.67	67.84	94.33
Prv. Close	102.03	50.13	67.83	94.39

NEW YORK STOCK SALES

Approx 2 p.m. total	6,200,000
Previous day	9,550,000
Week ago	8,843,810
Month ago	9,030,050
Year ago	5,663,930
Two years ago	7,370,000
1966 to date	1,350,353,875
1965 to date	935,997,824

AP COMMODITY INDEX

New York (AP) — Weighted Wholesale price index of 35 commodities advanced to 162.62.

Previous day 162.45, week ago 161.51, month ago 162.99, year ago 173.04.

	1967	1966	1965	1964
High	166.40	180.04	176.76	166.99
Low	160.98	165.57	166.20	160.56

(1926 average equals 100)

NYSE INDEXES

	Close Change
Common Index	52.51+0.09
Industrials	54.36+0.16
Transport	56.67—0.53
Utilities	44.43—0.04
Finance	52.37+0.25

	Issues	Share Volume
Advances	701	4,380,000
Declines	528	3,920,000
Unchanged	246	1,250,000
Total	1,476	9,550,000

DIVIDENDS
By United Press International

	Period	Amt	Pay	Record
INCREASED				
Handjeman Co	Q	.25	10-9	9-22
STOCK				
House Fabrics		5pc	10-31	9-29
USUAL				
Allied Farm Equip	Q	.10½	9-29	9-18
Braden Aermotor	Q	.05	9-30	9-18
Diversey Corp	Q	.15	9-30	9-18
Hawaii Corp	Q	.07½	9-29	9-12
Landis Tool	Q	.30	10-2	9-15
Lousville G&E	Q	.32	10-16	9-29
McQuay Inc	Q	.12½	9-29	9-19
Murphy Pac Mar.	Q	.12½	9-30	9-20
Southdown Inc	Q	.30	10-2	9-15
Stater Bros Mkts	Q	.15	9-29	9-15
Wilson Fght	Q	.10	9-28	9-18

[illegible]

CHICAGO EGG FUTURES

	Sales	Open	High	Low	Close	PvCl
Sep.	30	33.05	33.25	32.50	32.50	32.80
Oct.	59	34.15	34.25	33.55	33.75	34.15
Nov.	27	35.60	35.65	35.05	35.30	35.55
Dec.	2	35.50	35.50	35.20	35.20	34.75

LINCOLN

Eggs—Grade A large 28-32; A medium 21-24; current receipts 18-19; cleans 20-21.

STATE

Eggs: Grade A large 25-32, mostly 26-28; A medium 19-24, mostly 21; A small 14-18; B large 17-19; undergrades 17; pullets 12-15; current receipts 19-21, mostly 20; clean current receipts 20-22.

Poultry: Hens 4-5, mostly 5; old roosters and stags 3-5, mostly 4.

OMAHA

Milk: Class use prices on Grade A milk testing 3.5% butterfat: Class 1 $5.65 cwt; Class 2 $4.12; Class 3 $3.97.

Butter: 92 score in paper cartons 67c; 90 score 65c.

CHICAGO

Poultry: Too few to report.

Cheese: Processed loaf 48½-52¾; brick 48-52¼; single daisies 50-53½; Swiss 90-100 lb. blocks: Grade A 56-60; B 54-58.

Butter: Steady; 93 score 66¾; 92 score 66¾; 90 score 65¾; 89 score 59¼.

Eggs: Steadier, white large extras 32-32½; mixed large extras 32; mediums 25½; standards 25.

NEW YORK BUTTER

NEW YORK (UPI)-USDA—Butter market Thursday: Offerings adequate. Demand fairly good. Wholesale selling prices in cents per pound (bulk in fiber boxes) AA (93 score) 67¾-68; A (92 score) 67½-67¾; B (90 score) too few to report.

NEW YORK EGGS

Extra fancy large (Min 10 per cent AA, 70 per cent A, average 47 pounds) white 34-35½; brown 40-41.

Fancy medium (Min. 10 per cent AA, 60 per cent A, avg. 41 lb.) white 26½-28; brown 27-28.

Fancy large (Min. 75 per cent A, avg. 47 lb.) white 33½-35; brown 39-40.

Mediums (Min. 70 per cent A, avg. 40 lb.) white 26½-27½.

Smalls (Min. 70 per cent A, avg. 36 lb.) white 19½-20½; brown 20-21.

Standards (Min. 80 per cent A, avg. 45 lb.) 31½-33.

Checks (avg. 44 lb.) 19-20.

Hay and Feed

Alfalfa: No. 1, new crop, $25; No. 2, $20.

Wheat feeds: Bran $60, shorts $63.50.

Feeding tankage: 60% protein, $125.00.

Linseed oil meal: Old process, $105.50, meat scraps $112.50; bone meal $120.

Soybean meal: 44% protein, sacked.

Alfalfa meal: 17% dehydrated, sacked, new process, $65.50.

Equity Grain Elects Williams

Irvin Williams of Firth was reelected to a three-year term as secretary of the board of directors of the Equity Union Grain Co. at a meeting of the directors Wednesday night.

Closing New York Stock Exchange

NEW YORK (UPI)—

	Sales(hds)	High	Low	Close	Chg.
—A A—					
AbexCp 1.60	16	33⅞	33½	33¾	+ ⅛
AcmeMk .2g	21	36¾	36⅜	36⅝	+ ⅜
Adresso 1.40	71	60¼	58½	58⅞	—1⅛
Admirl .25b	84	23⅞	23¼	23⅝	— ¼
Air Prd .20g	30	39⅛	38¾	38⅞	— ⅛
AirRedc 1½	86	38½	37⅞	38½	+ ⅞
Alcan Alu 1	91	26¾	26⅛	26¾	
AllegCp .10b	28	11⅝	11⅛	11⅝	+ ¼
Al Lud 2.40g	16	75⅜	75	75¼	— ⅛
AllegPr 1.20	34	24⅝	23⅞	24⅛	+ ⅛
AlldCh 1.90g	257	44⅜	43⅞	43⅞	+ ½
AlliedSt 1.32	174	38⅛	36⅝	38	—1
Allis Chal 1	1219	35¼	33¼	34¾	—1⅛
Alcoa 1.80	44	88¼	87½	88	+1
Amerada 3	21	80⅞	80⅛	80¼	— ⅛
Am Airl .80	251	37⅞	36⅝	36¾	+ ⅜
A Brest 1.60	63	76¾	73⅜	76½	+ ⅜
Am Can 2.20	64	56⅛	55½	56	+ ⅛
AmCyan 1¼	328	31⅜	31	31⅛	
Am El 1.44g	184	36⅛	35¾	36	+ ⅛
AmExpt 10k	37	47¾	47¼	47¼	— ⅝
A For P 1.16	125	29⅜	28⅞	28⅞	— ⅜
A Home 1.20	76	57⅝	57	57⅜	— ¾
A M F .90	168	23½	23	23¼	— ⅜
AMetCl 1.90	30	53⅞	53	53⅜	— ⅝
Amer Motor	349	15⅛	14⅝	14⅞	— ⅝
A Nt Gs 1.90	32	39	38⅝	39	
Amer Photo	174	9¼	9⅛	9¼	+ ⅛
Am Smelt 3	36	69⅛	68⅝	69⅛	+ ⅛
Am Stand 1	215	30⅛	29⅝	29⅞	+ ⅛
A Sugar 1.60	31	33⅞	33	33⅝	+ ½
AmT&T 2.20	865	51	50¾	50⅞	— ⅛
Am Tob 1.80	89	34⅛	33¾	34	...
Am Zinc .40	41	27⅛	27	27¼	— ½
Ametek 1	2	49¼	49¼	49¼	— ¼
Ampex Cp	64	37⅞	37⅜	37⅝	— ⅛
Anacda .62b	81	50	49⅜	49¾	— ⅛
ArchDn 1.60	20	59½	58⅛	58⅜	—1⅛
ArizPSv .92	31	24	23⅝	23¾	— ⅛
Armco Stl 3	39	55⅝	55	55⅝	+ ⅛
Armour 1.60	98	37⅞	36⅝	36¾	— ¼
Arm Ck 1.40	59	56¾	56	56¾	
Ashl Oil 1.20	96	32¾	31½	32⅝	+1¼
AssoTrans 1	21	22⅝	22¼	22¼	— ⅛
AssoInv 1.40	27	25	24⅞	25	+ ⅛
Atchisn 1.60	131	32¼	31¾	32	+ ⅛
AtlRich 3.10	39	98	97¼	97¼	—1⅜
Atlas Corp	324	6¾	6½	6½	— ⅛
AvcoCp 1.20	395	55¼	53¼	54	—1⅛
Avnetl .50g	100	40½	39⅞	39¾	— ⅜
—B B—					
Bab&W 1.36	63	53⅞	52½	53⅞	+ ⅜
BaltGE 1.52	38	30⅝	30¼	30⅝	+ ⅛
BangorP .60	26	44⅝	44⅛	44⅛	— ⅜
Bath Indust	8	16	16	16	+ ⅛
Beat Fd 1.65	6	60⅛	60½	60⅝	+ ¼
Beaunit .19b	97	14⅝	14⅛	14¼	
BeckmI .37b	63	75⅛	73⅜	75⅛	+ ⅜
Beech Air 1	35	50⅛	49⅜	50	— ⅜
BeechN 1.40	216	56	54	55½	+1½
Bell&Hll .50	182	84¼	80⅞	82¼	+ ¼
Bendix 1.40	38	50⅛	49⅛	49⅝	
Beth Stl 1½	242	37⅝	37⅛	37½	— ¼
Black D 1.40	1	79¾	79¾	79¾	— ⅛
BlisEW 1.10	37	26	25⅝	25⅞	+ ⅛
Boeing 1.20	312	94½	92⅛	93⅜	—3
BoiseCas .25	55	38¾	37⅞	38¼	+ ⅛
Borden 1.20	59	38⅜	37⅞	38⅝	+ ¼
BorgWr 2.20	117	52⅛	51¾	51⅞	— ⅝
Bost Ed 1.92	9	39⅛	39	39	+ ⅛
Bourns Inc	32	20⅞	20⅛	20⅝	
Braniff Air	21	62½	61	61¼	—1⅛
Bristol My 1	85	79¼	78⅛	78¼	+ ¼
Br Shoe 2.40	9	68¾	68¾	68¾	
Brunswk Cp	267	11⅞	11½	11½	— ⅛
Bucy E 1.60	x29	36¾	36⅛	36⅛	— ⅛
Budd Co .80	28	17⅛	17	17⅛	— ⅜
Bulova .70g	71	30⅞	30	30	— ¾
Burlind 1.20	24	37⅝	36¾	37¼	— ⅛
Burroughs 1	112	160⅝	158⅛	160¼	+ ⅞
—C C—					
CalHcla 1.20	246	42¼	41⅛	42⅛	+1¼
[illegible]	99	[illegible]	[illegible]	[illegible]	.2
CnPac 2.90b	7	68¼	68⅛	68⅛	— ⅜
CaroPl 1.34	24	39⅜	39	39¼	+ ¼
CarolTel .68	73	27	26½	26⅞	+ ⅛
Carrier Co 1	43	63¾	63⅛	63½	— ⅝
Case(JI) Co	305	24	23⅜	23⅜	—1
CaterTr 1.20	77	45¾	45	45⅛	+ ⅜
Celanese 2	120	64¼	62⅛	62½	—1⅛
CenSoya .80	17	26⅝	25⅞	26⅛	...
Cerro 1.60g	88	40¼	39½	39½	...
Certain-t .80	58	19⅜	19⅛	19⅛	+ ⅜
Cessna 1.40	51	48⅜	47½	48¼	+ ¼
C F I Stl .80	40	20⅛	20¼	20⅛	— ⅛
ChmSPl 2.20	16	49⅛	48½	49	
Ches Ohio 4	20	70	69	70	+1¼
ChMSP&P 1	160	53⅝	50⅝	52	+ ⅞
Chi NoWst 4	23	134¾	133	133	— ¼
Chi RI&Pac	2	20¼	20¼	20¼	— ¼
Chrysler 2	313	50⅝	49⅞	50¼	+ ⅛
Cin Gas 1.20	18	26	25⅞	26	...
CIT Fin 1.60	174	31¾	31⅜	31⅜	...
CitiesSv 1.80	38	51⅞	51½	51⅝	
CleveEl 1.80	49	38¼	37⅞	38⅛	+ ⅜
CocaCol 2.10	43	119¾	119	119¾	+1¾
Colgate Co 1	74	41⅞	41¼	41⅛	+ ⅜
Collins R .80	673	96⅞	93	95	—1⅞
ColintG 1.60	32	42¾	41⅝	42⅝	+ ¼
C B S 1.40	103	62⅝	62	62¼	+ ⅛
Col Gas 1.44	67	28⅝	27⅞	28⅛	+ ⅜
Com Cr 1.80	798	33¼	32¼	33¼	+ ⅝
ComSlv 1.20	49	38⅝	38⅜	38⅜	+ ¼
Com Ed 2.20	41	48⅞	48⅝	48⅞	+ ⅛
Com Sat Cp	71	66½	65⅝	65⅝	— ⅜
ConsEd 1.80	97	34¼	34	34¼	+ ¼
ConsFd 1.40	62	50⅞	49⅜	50⅞	+1⅜
ConsNG 1.60	96	29⅝	29¼	29⅜	— ⅛
ConsP 1.90g	24	42¾	42⅛	42⅜	— ¼
Conatnr 1.30	121	31⅝	31¼	31⅝	+ ¼
Cont Air .40	191	31½	30¾	31¼	— ⅛
Cont Bk 1.20	24	39⅝	39	39⅝	+ ⅝
Cont Can 2	35	53½	53	53⅜	— ¼
ContMot .40	3	17¼	17¼	17¼	— ⅛
Cont Oil 2.60	285	74⅝	72⅝	74½	+2
Contrl Data	340	132½	128¼	132⅛	+3
CornPd 1.70	121	45⅞	45	45¾	+ ⅜
CornGl 2¼a	19	338	335½	336½	—2½
Crane 1.60	17	53⅞	52⅝	53½	+ ⅝
CrownZ 2.20	30	48	47⅜	47⅞	— ⅛
Crucibl 1.20	25	25	24⅞	24⅞	— ⅛
Curtiss Wr 1	128	29	28	28½	— ⅜
Cyprus 1.40	30	43⅞	42⅞	42⅞	— ⅜
—D D—					
Dan R 1.20g	19	23¾	23¼	23⅝	+ ⅜
DanaCp 2.20	19	48⅞	46⅝	48½	+1⅝
Dayco 1.60	20	44⅛	43⅝	43⅞	— ⅛
DayPLt 1.40	10	30	29¾	29⅞	— ⅛
Deere 1.80a	112	59	58¼	58⅛	
Del&Hd 1.60	x10	35⅝	35¼	35⅝	+ ⅜
DelMon 1.10	9	34¼	34	34	
DetEdis 1.40	31	29¼	28⅞	28⅞	— ⅜
Dia Alk 1.20	73	34¼	33¾	34¼	+ ¼
Diana S .20g	9	12	11⅞	12	
DinerCl .50g	144	40¾	39¼	40¾	+1½
Distill Sea 1	6	35¾	35½	35½	
Dow Ch 2.20	50	78⅞	78⅛	78¼	— ⅛
Dresser 1¼	34	36⅞	36⅝	36⅝	
Duke P 1.20	48	35⅝	35⅜	35⅜	— ⅜
DuPont 3¾b	361	158⅛	156¼	157¾	—1
DuqueL 1.60	15	31¾	31⅝	31⅝	— ¼
—E E—					
East Air .50	215	55⅛	52¼	52⅞	—3
EastSStl .90	11	18⅞	18½	18¼	— ¼
EKodk 1.60a	258	128⅞	125¾	126½	— ½
Eaton Y 1¼	58	32⅞	32¼	32⅛	+ ⅜
ElPasoNG 1	295	22⅝	21⅞	22½	
EltraC 1.60a	26	69¾	68½	69¼	+ ¼
End Johnsn	21	28⅞	28½	28⅝	+ ⅛
Erie Lackw	66	9½	9¼	9¼	+ ⅛
EssexWire 1	597	51⅞	50	50⅜	—1⅛
Evrshp .50d	53	22¾	22¼	22⅜	— ¼
Ex-Cell 2.20	37	63¾	62⅛	62⅞	— ⅝
—F F—					
FactorM .76	34	59¼	58½	59¼	+ ¼
Fairch Cam	256	83¾	81⅞	83⅛	— ¼
FairHir .15b	138	28⅛	27⅝	27⅝	— ⅛
Fairmont 1	14	19⅛	18⅞	19	
FedMog 1.80	24	33	32½	32½	— ⅜
Ferro C 1.20	25	37¼	36¾	37	+ ¼
Firestn 1.40	102	50¾	49¼	50⅛	+1½
FirstNatSt 1	25	26⅛	26	26	— ⅜
FlintkoteC 1	74	24⅝	23¾	23¾	— ¼
FlaPwr 1.36	8	47	46½	47	
FMC Cp .75	117	35¼	34½	34⅝	— ⅛
FdFairS .90	25	16⅞	16¼	16⅝	
FordMt 2.40	258	50¾	50⅛	50¼	— ¼
For McK .50	720	29⅞	28⅝	29¼	+ ⅜
Freept S 1¼	43	69⅝	68½	69¼	+ ¼
Fruehuf 1.70	98	31⅞	31⅜	31⅝	
—G G—					
Gam Sk 1.30	10	29⅞	28⅞	28⅞	— ⅜
GnAccp 1.30	17	30⅛	30⅛	30¼	— ⅛
GenATr 1.55	34	34⅜	33¾	33⅞	
GnAnilF .40	111	21½	21	21⅞	
GDynamic 1	129	71⅞	70	70⅜	—1⅛
Gn Elec 2.60	201	110⅜	108⅛	110⅜	+2¼
GnFood 2.40	13	76¼	75⅞	75⅞	— ¼
Gen Instr 2k	217	81¼	77⅛	81	+3½
Gn Mills 1½	21	70¼	70	70¼	+ ¼
GnMot 2.55b	211	84⅞	83⅝	84⅛	+ ⅛
GenPrec 1½	91	71⅛	69½	71¼	+1½
G PubUt 1½	49	29⅞	29⅛	29⅞	
Gen Stl 1.20	13	23⅞	23⅝	23⅞	+ ½
Gen Tel 1.40	202	48½	48	48⅛	
Gen Tire .80	42	29⅝	29⅛	29⅛	
Genesc 1.40	31	32¼	31¾	32⅛	— ⅛
GaPacific 1g	103	65⅝	64⅞	65	— ½
Gillette 1.20	100	56⅛	55	55	—1¼
Glen Ald .70	248	16¼	15⅝	16⅛	+ ⅜
GliddenCo 1	101	27⅞	26⅞	27⅜	+1
Goodrh 2.40	81	64⅞	62½	64⅝	+2¼
Goodyr 1.35	74	47½	46½	47	+ ⅜
GraceW 1.40	83	44⅜	44	44⅛	— ⅛
GrandU .60g	136	19⅛	18⅞	18⅞	+ ⅛
GrantW 1.10	39	34⅞	34⅝	34⅞	+ ¼
Gt A P 1.30a	31	30½	30	30¼	— ¼
GtNPap 1.20	22	44⅜	44¼	44⅜	+ ¼
GtNorRwy 3	65	66⅜	64⅝	64⅝	—1⅝
Gt West Fin	326	17¼	17	17	— ⅛
GtWSg 1.60a	62	50¾	49⅞	50⅜	+1¼
GreenGt .80	532	36¾	35⅞	36	—1¼
Grehd Cp 1	87	24⅛	23¾	23⅞	— ⅛
Grumm .80	83	34⅛	33⅜	34	— ⅛
Gulf Mo 2.60	2	103¼	102⅞	102⅞	—1¼
Gulf Oil 2.60	77	69⅞	69⅜	69⅞	+ ¼
Gulf&Ws .30	336	53¾	53	53⅛	— ⅛
—H H—					
HammPap 1	20	29⅛	29⅛	29⅛	— ¼
HeclaM 1.20	9	49⅛	49	49	
Hercule .75b	40	48¾	48⅛	48½	
Hershy .90a	7	26⅞	26⅝	26¾	— ⅛
Hess Oil .30	197	38½	37	37⅛	— ⅜
Heublin 1.20	32	63	62⅝	62⅝	+ ⅛
Hewlitt P .20	4	81⅛	80¼	80¾	— ⅛
HiltonHotl 1	34	38⅛	38⅛	38⅛	+ ⅛
Hoff Electn	25	12	11⅞	12	+ ⅛
Homest .80g	76	47	44⅞	45½	—1⅜
Honywl 1.10	65	82	80½	81⅜	— ⅜
Hooker 1.40	36	44⅛	43⅞	44⅛	+ ⅛
Hoover B 1a	7	32⅛	31⅜	31⅞	+ ⅜
HousLtPw 1	39	41⅛	40⅞	41	
Howmt 1.20	10	85½	84⅞	84⅞	— ⅞
Hupp Cp 4k	794	7¼	7⅛	7⅛	+ ⅜
—I I—					
IdahoP 1½	37	32	31⅛	31⅞	+ ⅛
Ideal Cem 1	39	19⅞	19⅝	19⅝	— ¼
Il CenIn 1¼	10	71	70¼	70¼	— ¼
Il Pwr 1.60	44	39⅛	38⅞	39⅛	
Imperial Cp	113	9⅞	9¼	9⅝	
Ing Rand 2	37	50⅛	49⅝	50	+ ¼
Inland Stl 2	46	36⅞	36⅜	36⅝	— ¼
InsCopper 2	11	37⅜	37¼	37⅜	
I B M 4.40g	82	503¼	500	502¾	—1¾
IntHarv 1.80	71	37¼	37⅛	37⅛	
Int Min .40g	35	21⅛	20⅞	20⅞	— ½
IntNick 2.80	23	97⅛	96⅛	97⅛	+1⅜
Intl Packers	43	10¼	10⅛	10⅛	— ¼
Int Pap 1.35	246	29⅛	28	28⅛	— ½
Intl T&T 1½	83	108⅝	107¼	108⅝	+ ⅛
ITE CircB 1	10	60⅛	59⅞	60	
Itek Corp	164	135⅝	132	134⅞	+1¼
—J J—					
JohnsM 2.20	90	66½	65⅛	65⅞	— ⅛
JonLogn .80	28	34⅛	33½	34½	+1¼
Jones L 2.70	42	67¼	66¼	67¼	+ ¼
Jostens .96	8	24⅛	24	24⅛	+ ⅛
Joy Mfg 1¼	40	38⅛	37⅝	38	— ⅛
—K K—					
Kaiser Al 1	28	36	35¼	36	+ ⅜
Kan CS In 2	11	44⅛	43½	43¾	— ⅛
Kan GE 1.28	48	28¼	27⅞	27¾	— ¼
KanPLt 1.03	23	22¼	22¼	22⅛	+ ¼
KayserR .60	108	30	29¾	30	+ ¼
Kelsy-H 1.30	42	40⅛	40	40⅛	— ½
Kennmtl .80	13	47½	47	47⅛	— ⅛
Kennecott 2	98	49¾	49	49	— ⅜
KernCL 2.60	46	98	97⅜	97⅞	
Kidde&Co .31	87	65⅞	65	65⅛	+ ¼
KimbCl 2.20	21	66⅝	65⅝	66⅛	+ ¼
K L M Air	50	77⅛	76⅛	76⅝	— ¼
Kopper 1.40	12	40⅝	40¼	40⅜	— ½
Kresge .90	29	69⅛	69⅜	69⅛	— ¼
Kroger 1.30	64	22½	22⅜	22⅜	— ¼
—L L—					
LearSig .80	159	36⅛	35	35⅜	— ¾
LehPCm .60	68	13⅛	12⅞	13¼	+ ¼
Leh Val Ind	537	8⅞	7⅝	8⅛	+ ⅜
Lehmn Cp 2	11	35⅛	35	35⅛	
LOFGl 2.80a	30	52⅞	52¼	52½	— ¼
Libby Mc 3k	19	13	12⅞	12⅞	
LiggettMy 5	8	73⅛	73⅝	73⅞	— ⅜
Litton 2½k	156	96¾	95⅞	96⅜	—1
Lockhd 2.20	66	70	69⅞	70	+ ½
Loews Thtr	15	91	89⅛	89⅛	—2
LoneSCem 1	128	19⅛	19½	19⅝	— ⅜
LoneSG 1.12	186	25⅞	24⅜	25⅛	+ ⅜
LongILt 1.16	52	27⅛	27	27⅛	
Lorillrd 2.50	59	52⅜	52	52	— ⅛
Lou Nash 4a	3	99½	99¼	99¼	
Lukens Stl 1	67	43½	42	42¼	— ⅞
—M M—					
MacyCo 1.60	7	61⅛	60⅞	61½	+ ¼
Mad F 2.23b	45	25⅜	25½	25⅝	
Magma 3.60	5	60¾	60	60	— ¼
Magnvx .80	157	46⅝	46¼	46⅜	— ⅜
Mar Oil 2.40	65	77⅛	76⅝	76⅝	— ⅝
MarMid 1.40	28	31¾	31⅝	31¾	+ ¼
MarshallF 2	12	60½	59¾	59⅞	— ⅞
Martin Ma 1	172	22⅞	22½	22⅝	+ ⅛
Massey F 1	121	19¾	19⅝	19¾	
May DS 1.60	108	37⅞	37⅛	37⅝	+ ⅜
McCror 1.20	14	22½	21⅞	22	...
McDnD .40g	417	51¾	49⅞	50⅝	...
McGr E 1.20	23	44¾	44⅛	44½	
McGrHll .60	27	51⅞	51½	51½	— ⅛
McLean .60	5	28⅛	27⅞	28⅛	+ ⅜
Mead C 1.90	92	41⅝	40⅜	41⅜	+1⅛
Merck 1.40	27	90⅞	90½	90⅞	+ ⅛
M G M 1g	96	59⅞	58⅞	59½	+ ⅜
MidSoUt .76	78	23¼	23⅞	22⅞	— ⅛
M M M 1.30	95	85	83¾	84⅛	—1
MinnPL 1.10	7	23⅜	23	23⅛	+ ⅛
Mo Kan Tex	119	16⅞	16	16⅜	+ ¼
Mo Pac A 5	6	81	80	81	+ ½
MobilOl 1.80	116	42	41½	42	+ ⅜
Mnsnto 1.60	350	46¼	45⅜	46⅛	+ ¾
MontDk 1.52	11	31¾	31⅛	31½	
MntPr 1.56	24	30½	30⅜	30½	— ⅛
MorrellJ Co	51	43	42½	42⅞	+ ⅛
Motorola 1	1205	128	123¾	124⅜	—4⅞
Mt Fuel 1.68	16	30¾	30½	30¾	+ ⅛
MtStTel 1.24	6	23¾	23½	23½	
MurpCo 1.20	8	22½	22⅛	22¼	— ⅛
—N N—					
Nat Airl .60	41	80⅞	79¼	80¼	+ ¾
NatBiscuit 2	25	49½	49	49½	
Nt Cash 1.20	83	106	105¼	106	— ⅜
NtDairy 1½	90	38⅞	38¼	38⅜	— ⅜
NatDist 1.80	279	43⅞	43	43¼	— ⅛
Nat Gyps 2g	17	46	45⅝	45⅝	— ¼
NtLead 2¼b	70	62⅜	62⅜	62½	— ¼
NatSteel 2½	52	52¾	52	52⅝	
Nat Tea .80	28	14⅞	14¼	14⅜	+ ⅛
Nev Pwr .92	2	39½	39¼	39½	+ ½
Newbry .30b	84	24⅞	24½	24⅞	+ ½
NEngEl 1.36	20	26⅛	25⅞	25⅞	— ⅛
Newmt 2.20	49	58¾	57¾	58⅜	+1¾
NYCnt 3.12a	91	80⅞	79½	80⅜	+ ⅜
Norf&Ws 6a	27	106	105⅜	105⅜	— ¾
NoAmA 2.80	72	46⅞	46⅛	46⅜	+ ⅛
NoNtGs 2.40	25	48¼	47⅞	47⅞	— ⅛
No Pac 2.60	20	63¾	63½	63½	— ¼
NoStPw 1.52	36	32¾	32¼	32¾	+ ⅛
NorthropC 1	34	40⅝	40	40⅛	+ ¼
NwstAirl .70	73	109¼	108¼	108¼	— ½
Nw Ban 1.90	5	53¼	53	53	+ ½
—O O—					
OgdenCp .80	180	34	33½	33⅝	+ ⅛
Ohio Ed 1.30	39	27⅜	26⅞	26⅞	— ⅛
Okla G&E 1	22	25¼	25⅛	25⅛	— ⅛
OklaNG 1.12	79	20⅞	20⅝	20⅞	— ⅛
OlinMat 1.80	315	81¾	80⅝	81¼	+ ½
Omarkln 4k	11	33¾	33⅛	33¾	+ ⅜
OrRock 1.04	22	26⅞	26½	26⅞	+ ¼
Otis El Co 2	61	44⅝	43⅝	44⅛	+ ⅜
Outbd M .80	167	26⅛	25¼	25½	— ½
OwensC 1.40	7	69¾	69⅜	69¾	+ ¼
OwenII 1.35	23	57⅞	57¼	57⅞	+ ½
—P P—					
PacGas 1.40	45	34⅛	33⅞	33⅞	— ⅛
PacLtCp 1½	21	27⅞	27⅝	27⅝	— ¼
PacPwr 1.20	14	23⅛	23⅛	23⅜	
PcT&T 1.20	68	25¾	25⅛	25⅛	— ⅝
Pan Am .40	468	28	27⅝	27⅝	
Panhdl 1.60	49	34⅞	34¼	34⅝	
ParkeDv 1a	417	31⅞	31⅛	31¼	...
Peabody C 1	20	44½	44	44	
Penny 1.60a	31	67⅞	67	67	—1
Penn Dx .60	64	25¾	25⅛	25¾	+ ½
PennPL 1.52	14	31⅜	31⅛	31⅛	
Pa RR 2.40a	56	67¾	66½	66½	— ½
PeopGs 1.96	59	36⅞	36⅝	36½	+ ⅛
PepsiCo .90	69	39¾	39½	39½	— ⅛
Pfizer 1.20a	38	85⅞	85⅜	85½	— ⅛
Phelp D 3.40	35	75⅛	75⅛	75⅛	— ⅝
PhilaEl 1.64	52	32	31⅝	31⅝	— ¼
Phil Mr 1.40	17	47¾	47⅛	47⅛	— ¼
PhilPet 2.40	119	65⅛	64⅛	64⅜	
Pillsbry 1.15	81	39⅞	38¾	39½	+ ¼
Piper A 1.40	9	54¼	54	54	— ½
PittPlG 2.60	17	64⅝	64⅜	64½	+ ⅛
Polaroid .40	162	209⅞	205¼	208¼	— ⅜
Proc&G 2.20	49	94⅞	94½	94½	— ½
PubSvColo 1	34	21½	21⅛	21⅛	
PSE&G 1.54	48	32⅝	32¼	32¼	— ⅜
Pullmn 2.80	20	50⅝	50¼	50⅝	+ ¾
—R R—					
R C A .80g	511	56⅛	55	56	+1⅛
Ralston .60	37	26⅛	25⅝	25⅝	— ¾
Ravette .60	27	54¼	53¾	54	
Raynr 1.40g	123	39½	39⅛	39⅛	— ¼
Raython .80	73	85½	85	85¼	— ¼
Reading Co	6	19⅞	19⅛	19⅝	+ ⅜
Rep Stl 2½	317	50⅛	49½	49⅞	
Revlon 1.30	19	67¼	67⅛	67⅛	...
Rexall .30g	59	37¼	36¼	37	+1
Rey Met .90	30	54	53¾	53⅞	— ⅛
Reyn Tob 2	75	39¾	39¼	39¼	— ½
RiegelPap 1	17	20⅜	20⅛	20⅜	— ¼
RoanSt .15b	182	10⅛	9¾	9⅞	— ¼
Robertshw 1	15	34⅝	34⅛	34⅛	
RochG 1.10g	15	29	28⅞	29	
RockwlS 1½	23	34⅞	34⅛	34½	— ¼
RohmH 1.60	3	109½	108½	108½	—2¼
Rohr Cp .80	147	30⅛	29	29⅞	— ⅝
RoyalD .85b	164	40⅝	40¼	40½	
Ryn Aer .20	19	33	32½	32⅝	+ ¼
—S S—					
Safewy 1.10	104	23⅝	23⅛	23¼	
StJosLd 2.80	20	44¼	43⅞	43⅞	— ¾
St Reg 1.40g	124	34⅜	34	34⅛	— ¼
SanDGs 1.76	4	42⅝	42¼	42⅜	+ ⅜
Sanders Ag	156	40¼	39⅜	39⅝	— ⅜
Sang El .40	12	37¼	37⅜	37⅞	+ ¼
Schnley 1.40	111	56½	55¾	56	
Scherng 1.20	121	70¼	68½	69⅛	— ⅞
Schlum 1.20	78	70½	67¾	68¾	—1½
SCMCp .60g	417	60¾	58½	59⅞	+1¼
Scott Papr 1	141	27	26⅝	26⅝	— ⅜
Sbd Cst 2.20	110	64	62⅜	63⅝	+1⅛
SearsR Co 1	104	57⅛	56⅝	57	— ⅜
ShamOl 1.20	59	33¼	33	33	— ⅛
Sharon Stl 1	15	38¼	37⅝	38¼	+ ⅛
ShellOll 2.10	23	73½	73	73	+ ⅛
ShellTr .57h	31	24¾	24⅝	24¾	+ ½
Sheraton .50	123	22½	22⅛	22½	+ ¼
Simmns 1.20	17	34⅞	34⅜	34⅞	...
Sinclair 2.80	55	74⅝	73¾	74¼	+ ⅝
SingerC 2.20	78	75⅞	75⅜	75½	— ⅜
Sm Klin 1.80	198	61½	59⅝	60¾	+ ⅞
S CalEd 1.40	42	36⅞	36⅝	36¾	
SouthCo 1.02	847	25¼	25	25⅛	— ⅛
SoNatG 1.30	55	41½	40¼	40¾	—1⅛
Sou Pac 1½	37	32½	32⅛	32½	+ ⅜
Sthn Ry 2.80	18	54¾	54⅛	54¾	+ ½
SowstPS .64	49	13½	13⅛	13⅜	
Spartan Ind	64	19⅛	18⅝	18⅝	— ⅜
SperrR .10b	906	41	39⅞	39¾	—1¼
SquareD .70	30	25½	25⅜	25⅜	— ⅛
StBrnds 1.40	35	39⅝	39¼	39⅜	— ⅛
StOlCal 2½g	170	58	57½	57⅝	+ ¼
StdOInd 1.90	38	58⅛	57¾	58	+ ⅛
Std NJ 2.40b	424	63¼	62⅜	62⅝	+ ⅛
StdOlOh 2½	8	69⅞	69⅝	69⅝	
Stan Warn 1	34	51⅞	51⅛	51⅛	+ ⅜
SterlDrg .90	43	51⅜	51¼	51½	— ⅛
StewrtW 1½	1	33⅛	33⅛	33⅛	— ⅛
Stone&W 3a	8	69½	69¼	69¼	— ⅝
Studbkr .75b	172	66⅛	64⅝	64¼	—1⅜
SuburbG .68	49	13½	13	13⅛	+ ⅜
SnrvDX 1.40	94	34⅛	34⅛	34½	— ⅛
SunshMn .60	40	30⅝	30⅛	30⅛	+ ⅛
Sun Oil 1.40	13	134⅛	132¼	132½	—1⅛
SwiftCo 1.20	108	28½	28⅛	28½	+ ¼
—T T—					
Teledy 3½k	170	107⅞	104⅛	106½	— ½
Tennec 1.20	120	28⅛	28½	28⅛	
Texaco 2.60	144	73⅛	72½	73⅛	+ ½
TexETr 1.26	22	24¼	24	24¼	+ ¼
TxGasT 1.42	21	28⅞	28⅜	28⅝	— ⅛
Tex GlfS .40	139	150	147⅝	148	—3
TexInstr .80	154	117¼	116	116⅛	— ¾
Tx PLT .35b	14	19⅝	19	19¼	+ ¼
TexUtil 1.52	43	55⅛	54⅝	54¾	+ ⅛
Thiokol .40b	1135	24⅜	22⅞	24	+ ⅜
TideOl 1.51b	18	108⅛	106⅜	108	
Timken 1.80	82	43⅞	42⅝	43⅝	+ ¾
TraneCo .80	14	61⅞	61	61	— ¼
Transama 1	99	44⅛	43½	43½	— ⅛
Transitron	459	18⅛	17⅝	18	+ ⅜
T W A 1	163	60	58⅞	60	+ ⅜
TriCont .42b	40	28⅝	28⅜	28⅞	
T R W 1.40	94	72⅞	71⅜	71⅞	—1½
20tCFox 1.60	88	53⅝	52⅝	52⅞	— ⅛
—U U—					
UnCarbide 2	225	52⅛	51⅜	51⅝	— ⅛
Un Elec 1.20	44	23⅝	23⅜	23⅛	+ ⅛
UnOCal 1.40	41	58⅛	58⅛	58⅜	— ⅛
UnPac 1.80a	82	43⅞	42⅝	43⅛	— ⅛
Un Tank 2½	2	69	69	69	— ⅛
Uniroyl 1.20	26	44⅛	44	44	— ⅛
U Aircr 1.60	77	92⅛	91⅝	91⅞	— ⅜
UnAirLine 1	309	72	70¼	71½	— ⅛
UnCorp .50b	19	11⅛	11½	11⅝	+ ⅛
UnFruitCo 1	90	53⅛	51⅝	52	—1½
UtdGas 1.70	19	77⅝	77⅛	77⅛	
Unitd Shoe 3	51	70⅞	69⅞	70⅞	+2
US Gyps 3a	130	80⅛	79⅝	80	— ⅛
US Indus .70	59	25⅝	25½	25⅜	+ ⅛
USPipe 1.20	780	25⅛	23⅛	25⅛	+2
USPtC .230b	5	36⅝	36⅛	36½	— ¾
US PCP 1½	33	54⅝	52⅛	52⅜	—2
USSmlt .75e	134	64⅝	62½	63½	—1¼
USSteel 2.40	103	47¾	47	47¼	— ⅜
US Tob 1.80	11	36⅝	36⅝	36⅝	— ⅛
Unit Util .80	49	30⅛	30	30	
Upjohn 1.60	103	59	57¾	58¼	+ ⅝
UtahPL 1.60	63	30⅞	30⅛	30⅞	— ⅛
—V V—					
Varian Asso	151	35⅝	33⅝	33⅞	—1⅛
VendoCo .60	x46	32	31	31	— ⅜
VictorCp .40	58	86½	85¼	86½	+1½
VaE Pw 1.36	22	43⅞	43¼	43½	— ¼
—W W—					
Walgrn 1.40	6	69	68⅝	69	+1
Warn Lam 1	94	46⅞	46	46⅜	
Wash W 1.20	23	23⅛	22⅞	22⅞	— ¼
WVaPP 1.90	121	42⅜	42¼	42¼	— ⅛
WsAirLine 1	67	50¼	49⅜	49¾	
WsBanc 1.10	45	31	30½	30¾	— ⅛
WUnion 1.40	33	38	37½	37⅞	+ ⅛
WestAB 1.80	84	44½	42¼	43⅞	+1⅜
West El 1.60	275	72½	71¼	72	— ½
Weyerh 1.40	40	43⅝	43¼	43½	+ ½
Wheel Steel	6	18⅞	18⅛	18⅞	— ⅜
Whirlpl 1.60	36	48⅛	47½	47½	— ½
WhiteMot 2g	20	56	55⅜	55⅞	— ⅛
Winn Dx 1½	17	30	29⅞	29⅞	— ⅛
Woolworth 1	126	30⅛	29⅝	29⅞	+ ⅛
—XYZ—					
Xerox 1.40	199	269½	260½	262¼	—8½
YongST 1.80	43	35⅝	35⅜	35⅝	...
ZenithR 1.20	125	67½	66⅛	67⅜	+1⅛

American

NEW YORK (UPI)—

	Sales(hds)	High	Low	Last	Chg.
Aerojet .50a	3	27¾	27½	27¾	+ ¼
AlldCont .44	3	43⅝	43⅛	43⅜	— ¼
Am Pet .35b	7	15¼	15	15⅛	
Anelex Corp	79	39⅜	38⅝	38¾	+ ½
ArkLaG 1.60	19	39⅞	39⅜	39½	— ⅜
Asso Oil&G	231	3¾	3⅝	3¾	...
BrazLtPw 1	856	12⅝	11½	12¼	+1
BritPet .30b	2	8¾	8¾	8¾	+ ⅛
Chief Con M	34	5½	5¼	5¼	— ¼
Clary Corp	24	9½	9¼	9¼	+ ⅛
Creole 2.60a	19	36½	36⅜	36½	
DayMn .35d	35	14	13½	14	+ ⅜
Dixilyn Cp	232	22¼	22	22⅛	— ¼
Equit Cp 5k	168	4⅞	4⅝	4¾	— ⅛
Fargo Oils	21	413	413	413	+ t1
FedResr .10	344	10⅛	9⅞	10	— ⅛
Felmont Oil	205	13½	12¼	13⅛	+1
Firth St .15d	161	10⅞	10½	10⅞	+ ¼
Ford Can 5	270	155½	153½	155½	+ ½
Frontier Air	18	27⅛	26⅞	26⅞	— ¼
Gen Battery	33	9⅝	9⅛	9⅛	— ¼
GreerH .12e	3	18⅝	18⅝	18⅝	+ ⅛
HuskyO .15b	7	17¾	17½	17¾	
Kaiser Ind	99	16½	16⅛	16⅜	+ ¼
Kirby Pt .40	2	44¼	44	44¼	+ ⅜
Lee Natl Cp	7	15	14⅞	15	+ ½
MeadJns .48	89	34¾	34¼	34⅝	+ ⅝
Mohwk 2½k	29	14⅞	14¼	14¾	— ⅛
Molybdn Cp	14	49⅛	48⅞	49	+ ¼
Nt Vide .30b	103	32⅞	31⅜	32	— ½
New ParkM	68	8⅝	8¼	8⅜	— ⅜
Dokien 9.10b	z150	133¾	132¾	132¾	+ ½
PacNwTel 1	8	18⅝	18½	18⅝	
Re Foil .10b	5	20	19⅞	20	+ ⅛
RyanCn Pet	94	14½	14	14¼	
Shattuck Du	25	7⅝	7⅛	7¼	— ⅛
SignalOilA 1	188	35⅞	35⅜	35¾	...
StdMetal .20	41	8	7⅞	8	
Statham Ins	8	56¼	55½	56¼	+ ¾
Syntex .40	359	83⅝	81¼	83⅝	+1⅜
Technico .40	31	30¾	30¼	30⅜	+ ¼
Tri Cont wt	1	50⅛	50⅛	50⅛	
UtahIa S .60	30	16⅝	16¼	16⅜	+ ⅜
WsNuclr .20	57	37	36	36	—1⅛
ZaleCorp .80	2	36	35⅞	35⅞	— ¼

All sales in hundreds (00) omitted except for those designated (z) which are traded in 10 share lots and carried in full. DIVIDENDS: (a) plus extra; (b) declared or paid so far this year, no regular rate; (c) payment on accumulated dividends; (d) paid last year; (e) cash plus stock; (g) annual rate plus stock dividend; (h) capital distribution; (i) per cent in stock paid last year; (k) per cent in stock; (x) ex-dividend. FRACTIONS: (f) indicates following figure is fraction in 32nds; (j) indicates following figure is fraction in 64ths; (r) indicates following figure is fraction in 128ths; (s) indicates following figure is fraction in 256ths; (t) indicates following figure is fraction in 16ths.

Mutual Funds

	Bid	Asked
Aberdn	3.15	3.44
Adv Fd	8.92	9.79
Affil Fd	9.36	10.12
All Am	1.27	1.39
Am Bus	3.86	4.18
Am Div	11.94	13.05
Am Grth	7.53	8.18
Am Inv	41.17	41.17
Am Mut	11.19	12.23
Am Pac		
Asso Fd	1.68	1.84
Asso In	7.80	7.80
AXE HOUGHTON:		
Axe H A	8.52	9.26
AxeH B	11.33	12.32
Axe H St	7.74	8.46
Axe Sci	23.46	25.50
Blue Rid	14.77	16.14
Bnd Stk	7.10	7.76
Bost Fd	9.10	9.95
Broad St	15.95	17.24
Bullock	15.87	17.29
Can Gen	9.59	10.48
Cdn Fd	19.61	21.22
Cap Inc		
Cap Life	7.18	7.86
Cent Shr	10.57	11.55
CHANNING FUNDS:		
Balan	13.77	15.05
Com St	2.19	2.39
Grwth	20.03	21.89
Incom	8.53	9.32
Specl	3.38	3.69
Chase Fd	13.62	14.89
Chem Fd	18.89	20.65
Citadel	3.29	3.60
Cst Sec	1.61	1.74
Col Eqt	16.95	18.52
Col Fd	14.62	15.98
Col Grth	9.99	10.95
Cm St Fd	5.10	5.54
COMMONWLTH FUNDS:		
Cw Cap	20.74	22.67
Cwth In	10.68	11.67
Cw Inv	10.75	11.75
Cw Stk	11.47	12.54
Comp Bd	11.09	12.05
Comp Fd	11.89	12.92
Concrd	18.66	18.66
Cons Inv	13.25	13.62
Cnsum I	5.58	6.10
Cntr Fd	11.75	12.12
Conv Sec	11.41	12.47
Corp Ld	16.92	18.52
Cntry	11.91	12.88
Crown W	6.83	7.47
deVgh M	73.72	73.72
Decatr	13.82	15.10
Dela Fd	17.06	18.64
Diver Gr	15.73	17.24
Diver In	10.28	11.27
Divid Sh	3.79	4.15
Dow Th	8.41	9.09
Drexel	18.11	18.11
Dreyfus	15.41	16.82
Eatn Bal	11.94	12.97
Eatn Stk	17.09	18.57
Emp Grp	28.15	30.60
Energy	17.39	17.39
Ent Fnd	21.64	23.65
Equity	11.28	12.19
Eqt G A	16.51	18.09
Fairfld	26.09	28.51
Fm Bur	12.70	12.10
Fed Grth	15.73	17.20
Fid Cap	16.06	17.46
Fid Fund	19.75	21.33
Fid Trnd	32.97	35.84
Fid Mut	9.69	10.59
F.I.F.	5.53	6.06
F.I.I.F.	6.76	7.39
Fst Inv G	9.61	10.53
Fst Inv S	11.65	12.77
Fletchr	15.67	17.13
Fla Grth	7.29	7.97
Fnd Lf	5.10	5.57
Fnd Mut	8.70	9.51
Foursq F	15.17	16.58
FRANKLIN CUSTODIAN:		
Cnk Cm	7.86	8.54
Fnk Bo	2.61	2.87
Fnk Ut	7.29	8.01
Fnk In	3.18	3.50
Fund Am	11.12	12.14
Fund Inv	12.19	13.36
Gemini	10.87	11.25
Gen Inc	10.25	11.25
Gen Inv	7.24	7.97
Gen Sec	13.15	13.15
GROUP SEC:		
Aerosp	12.04	13.19
Com St	14.91	16.32
Ful Ad	9.94	10.89
Grth Ind	23.06	23.75
Grvphn	20.27	22.15
Guard	29.77	29.77
Ham hda	5.91	6.46
Hem Cap	13.00	13.50
Hem Inc	11.00	11.50
Horace	13.89	16.55
Hub Fnd	10.99	10.99
Imp Cap	10.34	11.24
Imp Gr	7.76	8.13
Inc Cap	10.62	10.87
Inc Com	9.73	10.63
Inc Fd	13.82	15.11
Inc Bost	7.96	8.70
Ind Fnd	13.67	14.94
Ind Am	7.86	8.59
Ind Trnd	15.17	16.58
Ins & Bnk	5.61	6.13
Inv C Am	15.27	16.69
Inv Bos	13.37	14.61
INVEST GROUP:		
Mut	11.58	12.59
Stock	21.91	23.81
Select	9.60	10.32
Var Pay	9.49	10.31
Inv Res	20.57	22.48
Istel Fd	24.89	25.45
Ivest	17.03	18.61
Jhnstn	21.54	21.54
KEYSTONE:		
Inv B-1	21.91	22.86
Med B-2	23.18	25.29
Dis B-4	9.98	10.90
Inc K-1	9.30	10.15
Gth K-2	7.86	8.59
HGr S-1	22.60	24.65
Inc S-2	11.36	12.40
App S-3	11.27	12.30
LPr S-4	7.11	7.76
Intl	16.49	17.84
Knlkr	7.81	8.56
Knk Gth	12.80	14.02
Lvrage	12.62	13.00
Lvr Inc	14.37	14.75
Lexing	10.63	11.62
Lex Res	17.51	19.14
Life Inv	7.00	7.66
Life Stk	4.79	5.23
LOOMIS SAYLES		
Can Int	34.17	34.17
Cap Dv	13.63	13.63
Mut	16.46	16.46
Manhtn	11.07	12.10
Mass Fd	12.87	14.07
Mass Gr	12.86	14.05
Mass Tr	17.11	18.70
Mid Am	7.61	8.32
Moody's	16.86	18.45
MORTON FDS:		
Mrt Gr	13.45	14.74
Mrt Inc	4.60	5.04
Mrt Ins	7.29	7.99
MIF Fd	19.22	20.84
MIF Gth	6.27	6.78
Mut Shrs	18.71	18.71
Mut Tr	2.81	2.87
Nea Mut	11.63	12.87
Nat WS	11.15	12.07
Nat Inv	7.96	8.61
NAT SEC SER:		
Balan	11.52	12.59
Bond	6.33	6.92
Divid	5.24	5.73
Pf Stk	7.42	8.11
Incom	6.29	6.87
Stock	9.24	10.10
Grwth	11.49	12.56
Nat Wst	6.22	6.82
New Eng	11.81	12.77
New Hor	24.06	24.06
New Wld	14.25	15.57
Neast IT	17.78	17.78
100 Fnd	13.75	15.03
One Wm	17.37	17.37
Opph	27.14	29.66
Penn Sq	27.14	29.66
Peoples	12.78	14.01
Phila Fd	15.54	17.03
Pilgrm	9.99	10.95
Pine St	12.47	12.47
Pioneer	13.13	14.35
Price Tr	23.96	23.96
Providl	5.52	6.03
Puritan	11.57	12.51
PUTNAM FDS:		
Geo	16.51	18.04
Grth	14.27	15.60
Inc	9.85	10.77
Inv	8.29	9.06
Res Tech	5.46	5.97
Revere	16.46	17.99
SCUDDER FDS:		
Int Inv	14.08	14.33
Spec	39.13	39.13
Bal	18.34	18.34
Com	12.65	12.65
Sec Div	15.16	16.56
Sec Eq	16.37	17.89
Sec InF	8.58	9.38
Sel Am	13.10	14.17
Sh Bos	13.57	14.83
Swst Inv	10.55	11.41
Sovr In	16.89	18.49
State St	53.57	
Sted S&G	7.26	7.94
Sted Am	23.09	26.22
STEIN ROE FDS:		
Stein R	22.29	22.29
Stein In	15.27	15.27
Stein St	14.87	14.87
Sterl Inv	13.55	14.65
Sup Inv	7.28	7.98
Tchers	14.28	14.88
Telev El	11.09	12.09
Tmplin	16.16	17.66
Tex Fd	11.74	12.83
Twn C G	6.47	7.07
Twn C I	6.23	6.81
UNITED FUNDS:		
Accu	18.09	19.76
Incom	15.15	16.56
Scien	9.98	10.91
Un F Cn	6.12	6.69
VALUE LINE FDS:		
Val Lne	9.04	9.91
Val Inc	6.75	7.40
Val Spl	7.66	8.39
Vangrd	6.34	6.93
Varied In	5.81	6.32
Viking Gr	7.16	7.78
WallS In	12.15	13.28
Wsh Mut	17.47	14.72
Well Fd	13.69	14.88
West Ind	9.37	10.23
Whitbl	14.88	16.09
Wndsor	20.38	22.15
Winfld	12.60	13.77
Wiscon	8.26	9.03
Worth	2.34	8.22

X- ex-dividend; Z—stock split.

Braniff Wants Air Service To Ten Cities

Dallas, Tex. (AP) — Air service linking 10 cities was proposed by Braniff International in exhibits filed with the Civil Aeronautics Board in the Gulf States-Midwest points service investigation.

The airline proposes to operate the first non-stop service between Detroit and Dallas-Fort Worth and between San Antonio and St. Louis, plus competitive non-stop service in 10 other central-U.S. markets.

Cities involved in Braniff's application include Detroit, Dallas-Fort Worth, Houston, New Orleans, St. Louis, Memphis, San Antonio, Kansas City, Chicago and Nashville, as set up by the CAB.

Braniff serves Omaha.

Livestock Receipts

Thursday receipts by Associated Press

	Cattle	Hogs	Sheep
Omaha	2,800	7,000	600
Chicago	600	4,500	300
Kansas City	2,600	4,200	100
E. St. Louis	1,000	6,000	600
St. Joseph	1,500	5,000	700
Sioux City	2,800	7,000	800
S. St. Paul	5,000	7,500	1,800

Steer, Heifer Prices Steady

CHICAGO (UPI)—Livestock Futures:

	Open	High	Low	Latest	Units
LIVE CATTLE:					
Oct	28.00	28.05	27.95	28.00	221
Dec	27.80	27.80	27.67	27.70A	210
Feb	27.47	27.47	27.20	27.20	326
Apr	27.02	27.02	26.75	26.75	146
Jun	27.02	27.02	26.80	26.80	95
FROZEN PORK BELLIES:					
Feb	32.50	32.50	31.95	32.07	1,765
Mar	32.30	32.35	31.90A	32.00	462
May	32.40	32.50	32.02	32.10	127
Jly	32.70	32.72B	32.30	32.37A	64
Aug	32.30	32.30	31.95	31.95	34

A-Asked; B-Bid.

Omaha (AP) — Barrows and gilts were strong to 25c higher on the Omaha hog market today.

Sows under 500 pounds were steady and heavier weights were steady to strong.

Steers and heifers were steady.

Spring lambs and ewes were steady to weak.

OMAHA

Hogs: Salable 7,000; barrows and gilts strong to 25 higher; No. 1-3 190-240 lbs. 20.00-20.25; 240-260 lbs. 19.75-20.10; sows under 500 lbs. steady, heavier weights steady to strong; 350-650 lbs. 16.75-18.50.

Cattle: Salable 2,800; calves 100; steers and heifers steady; cows steady to 25 higher; choice with few prime 1,250 lb. steers 28.25; choice 27.00-27.75; good and choice 26.00-27.00; choice and prime 975 lb. heifers 26.90; choice 25.50-26.75; good and choice 25.00-25.75; utility and commercial cows 16.50-17.50, few 17.75-18.00; canners and cutters 15.50-17.00, few 17.25-18.50.

Sheep: Salable 600; spring lambs and ewes steady to weak; choice spring lambs 23.00-23.75; cull and utility shorn ewes 5.00-6.00.

SIOUX CITY

Hogs: Salable 7,000; barrows and gilts strong to 25 higher; No. 1 and 2 200-250 lbs. 20.00-20.25; sows steady; 300-500 lbs. 17.00-19.00.

Cattle: Salable 2,800; calves 300; steers and heifers steady to weak; high choice and prime 1,335 lb. steers 28.15; high choice and prime 950-1,000 lb. heifers 26.75-26.85.

Sheep: Salable 800.

ST. JOSEPH

Hogs: Salable 5,000; barrows and gilts steady to 25 higher; No. 1 and 2 210-250 lbs. 19.75-20.00; sows steady to 25 higher; 300-600 lbs. 16.75-18.75.

Cattle: Salable 1,600; calves 50; steers and heifers steady; high choice and prime 1,050-1,200 lbs. steers 28.40-28.50; high choice heifers 26.50; few 26.75.

KANSAS CITY

Hogs: Salable 4,200; barrows and gilts 25 higher; No. 1 and 2 220-240 lbs. 20.00-20.25; No. 1-3 210-260 lbs. 19.75-20.00; sows not established.

Cattle: Salable 4,200; 4,000 for auction; calves 200; classes scarce.

Sheep: Salable 100.

CHICAGO

Hogs 45,000. Barrows and gilts fully steady, moderately active. No. 1-2 200-250 lb. 20.50-21.00; 190-200 lb. 20.00-20.50; No. 1-3 200-240 lb. 19.75-20.50; 240-270 lb. 19.25-19.75. Sows steady to 25 higher, active. No. 1-3 325-400 lb. 18.25-19.00; 400-450 lb. 17.75-18.25; No. 2-3 450-500 lb. 17.25-17.75; 500-600 lb. 16.50-17.25; boars 15.50-17.00.

Cattle 600, no calves. Insufficient slaughter steers and heifers to test prices. Cows strong, except commercial cows steady to weak. Bulls fully steady. Few loads and lots slaughter steer choice 1025-1060 lb. 27.50; load choice and prime 925 lb. heifers 27.35; package of choice 800 lb. 25.50; utility and commercial cows 16.26-18.00; high yielding utility 18.00-18.50; canner and cutter 15.50-17.00; utility and commercial bulls 20.50-23.50.

Sheep 300. Spring slaughter lambs and shorn slaughter ewes steady. Several lots choice and prime 85-105 lb. spring slaughter lambs 24.00-25.00; choice 80-100 lb. 23.00-24.00; cull to good shorn slaughter ewes 4.00-7.50.

Grain Futures
CHICAGO

The Range:

	Open	High	Low	Close	Prev.
WHEAT					
Sep	1.45⅜	1.46⅞	1.44½	1.44⅝	1.46¾
Dec	1.52¾	1.53⅛	1.51⅛	1.51⅝	1.53¼
Mar	1.58¼	1.59⅛	1.56½	1.57	1.59
May	1.61	1.61⅝	1.59⅝	1.59½	1.61¾
Jul	1.59	1.59¾	1.57¾	1.57¾	1.59½
CORN					
Sep	1.19⅝	1.19¾	1.19⅝	1.19⅝	1.19⅞
Dec	1.17	1.17	1.16½	1.16¾	1.17¼
Mar	1.21¾	1.21⅛	1.21¼	1.21⅞	1.22
May	1.24⅝	1.24⅞	1.24⅜	1.24⅝	1.25
Jul	1.27	1.27	1.26⅜	1.26⅝	1.27¼
OATS					
Sep	.70⅜	.70⅜	.70	.70⅜	.70¼
Dec	.69¾	.69⅞	.69⅜	.69⅞	.69⅜
Mar	.71⅝	.71⅞	.71⅝	.71¾	.71½
May	.72⅛	.72¼	.72⅛	.72¼	.72¼
Jul				.70¼	.70¼
RYE					
Sep	1.16¼	1.16¼	1.15¼	1.15¼	1.17
Dec	1.21⅜	1.21⅝	1.20⅝	1.20⅞	1.22
Mar	1.26¼	1.26½	1.25⅝	1.25⅝	1.26⅞
May	1.28¾	1.28¾	1.28¼	1.28¼	1.29½
Jul				1.28⅞	1.29½
SOYBEANS					
Sep	2.74¾	2.74⅞	2.73⅛	2.74	2.75¼
Nov	2.68½	2.68½	2.67½	2.67¾	2.68¾
Jan	2.72	2.72	2.71	2.71¼	2.72⅛
Mar	2.74¾	2.74¾	2.73⅞	2.74⅛	2.75
May	2.76⅞	2.77	2.76⅛	2.76½	2.77
Jul	2.77¼	2.77⅝	2.76⅝	2.77	2.77⅞
Aug	2.75⅜	2.75¾	2.75½	2.75½	2.75¾
SOYBEAN OIL					
Sep	9.12	9.14	9.06	9.06	9.15
Oct	9.19	9.19	9.10	9.11	9.20
Dec	9.16	9.16	9.07	9.11	9.16
Jan	9.15	9.18	9.11	9.12	9.20
Mar	9.30	9.30	9.24	9.25B	9.30
May	9.34	9.37	9.32	9.37B	9.40
Jul	9.38	9.40	9.37	9.38B	9.40 B
SOYBEAN MEAL					
Sep	77.75	78.00	76.15	76.25	77.95
Oct	73.90	74.35	73.25	73.25	74.05
Dec	72.00	72.35	71.65	71.75	72.10
Jan	71.80	72.05	71.55	71.60	71.95
Mar	71.80	72.30	71.70	71.90	72.00
May	72.50	72.60	72.05	72.20	72.50
Jul				72.40B	72.60

B-Bid.

Wheat, Soyas And Rye Off

Chicago (UPI) — Wheat, rye and soybeans were lower Thursday on the Board of Trade.

Corn was fractionally lower while oats were fractionally higher.

Heavy deliveries of wheat on contract again led to liquidation in September and prices dropped about 2 cents.

Corn also weakened and several contracts fell to new seasonal lows. Trade was mixed.

Rye lost 1½c in very light trade.

Oats posted the only gains Thursday also in very light trade.

LINCOLN

Average truck delivered price at six Lincoln elevators collected by Lincoln Grain Exchange.

Wheat: No. 1, $1.38.

Corn: No. 2 yellow, $1.07; new crop $1.03; No. 2 white, $1.22.

Oats: No. 2 white, 36 lbs., 62c.

Rye: Bu., 82c.

Barley: No. 2, 85c.

Milo: No. 2, Cwt., $1.71; new crop $1.55.

Soybeans: No. 1, $2.38; new crop $2.35.

OMAHA

Wheat: No. 2 dark hard 1.56.

KANSAS CITY

Wheat: 23 cars; 1 lower to 1 higher; No. 2 hard and dark hard 1.50½-1.58; No. 3, 1.49¾-1.55; No. 2 red wheat 1.45¼-1.48¼n; No. 3, 1.43¾-1.47Ln.

Corn: 14 cars; ½ lower to ¼ higher; No. 2 white 1.24-1.28n; No. 3, 1.13-1.27n; No. 2 yellow and mixed 1.23-1.23½; No. 3, 1.23.

Oats: None, unchanged to ½ higher. No. 2 white 71½-75½n; No. 3, 70½-74½n.

DAILY RECORD

ACTIVITY SUMMARY

Arrests	17	Fire Alarms	2
Accidents	12	Jailed	105
Bad Checks	1	Juveniles	1
Births	8	Rescue Calls	1
Bites	2	Sex Crimes	0
Crimes	0	Stolen Cars	1
Deaths	3	Thefts	5
Drunks	13	Traffic Cit	96
Fires	1	Vandalisms	0

MARRIAGE LICENSES

Meshier, Charles B., 3435 Woodvine ... 73
Young, Myrna D., 6645 Ballard 64
White, Roger B, 7021 Colby ... 23
Dittmer, Weymouth, 2818 Cedar 30
Moyer, Dale D., Seward ... 30
Shull, Linda M., Dorchester ... 19
Fulmer, James L., 1112 So. 11th 37
Cloud, Freda, Wichita, Kan. ... 44
Scarlett, Thomas E., 3248 Starr 22
Blythe, Karyl, 5726 Saylor ... 21
Heusman, Deitrich R., 7030 Y ... 32
Anderson, Sharon K., 1st & Oak 23
Paradis, David Scott, North Canton, Ohio ... 29
Guinane, Marilyn J., 3420 Mohawk ... 24
Hill, Elton, 2709 No. Cotner ... 30
Campbell, Rita, 136 So. 29th ... 31
Bright, David Keith, 310 NW 13th ... 20
Nickles, Linda Kay, 946 Fontenelle ... 20

DIVORCES

Petitions—Extreme Cruelty

Kovanda, Charles J. Jr. v. Margaret — No address. Married Aug. 1, 1967, Lincoln, (DC).

Byron, Lila R. v Vernon—No address. Wife asks custody 2 children, child support, name restored to Mull. Married 1953, (DC).

O'Morrow, Lorna L. v. David W. —No address. Wife's former name Sanborn restored. Married 1963, Lincoln (DC).

Poole, Leoda L. v Ralph E.—No address. Wife's former name Reich restored. Married 1962, Seward (DC).

COURTS

All pleaded guilty unless indicated. All Municipal Court unless indicated as County (CC), District (DC), or Federal (FC). Age, address listing as shown by court record. Court costs in addition to fine amounts. Municipal Judges Thomas McManus, Acting Judge Don Grant; Co. Judge Ralph Slocum; Dist. Judge Elmer M. Scheele; Federal Judge Robert Van Pelt.

Minor Possessing Liquor

Finn, Thomas J. — 19, Selleck Quadrangle, repleaded guilty, $100; Groteluschen, Suzanne D.—20, 1541 S, innocent plea, trial Sept. 21.

Burglary

Lindell, Michael J.—17, South Bend, Ind., (allegedly Waltz Service Station); Count 2, auto theft, (allegedly from Lloyd Minzel), no pleas, hearing Sept. 27, $3,000 bond, (CC).

Petit Larceny

Van Ackern, John Thomas—17, 1631 F, (allegedly Singer Auto Sales), no contest, $100, (CC).

Worster, George J.—18, 2722 Scott, (allegedly Singer Auto Sales), no contest, $100, (CC).

Disturbing Peace

Wininger, Marion R.—23, 2625 No. 9th, (allegedly of city), innocent plea, trial continued to Sept, 20, $200 bond, (CC).

Houchin, Hugh H.—No age, no address, 2 counts, (allegedly of city), $10 each count, (CC).

TRAFFIC

Drunk Driving, 1st
Suspended 6 mos., $100 fine.

Eskey, Michael T.—17, 6000 Logan, innocent plea, amended to careless driving, sentence deferred to March 6.

Kelly, Mildred F.—45, 7330 Cuming, innocent plea, trial Oct. 4, $500 bond.

Love, John N.—59, Fremont.

Driving on Suspended License, 1st
Suspended year, 30 days jail

Stoehr, Ronald C.—22, 727 C, innocent plea, trial Oct. 10, $500 bond; second count, driving on suspended license, 1st, innocent plea, trial Oct. 16, $500 bond.

Negligent Driving

Crosby, Danny W.—25, 2419 So. 16th, $10.

Lienemann, Delmar A. Jr. — 18, 1516 Sunburst, $5.

Morrow, Edward P. — 18, 5445 Hillbridge, repleaded no contest, $20.

Williams, Vernon O. — 27, Omaha, $20.

Speeding
15 m.p.h. or more over limits

Money, Carol A.—20, 4717 Bladwin, (40/25), $17; Ternes, Ruth E. —21, 731 So. 13th, (43/25), $20.

INJURY ACCIDENTS
Filed at Lincoln Police Dept.

Wednesday

16th, J-K, (car-tree), Paul J. Owens, 50, 2042 So. 15th, injured.

16th, A, (right angle), John P. Arkfeld, 39, 1244 So. 56th; William J. Fuller, 20, 2037 K, injured; Elaine E. Ehlers, 19, 2240 St. Marys Ave., injured; Vincent J. Sullivan, 27, Princeton, injured.

O, 14th-15th, (rea rend), Dixie R. Decoteau, 37 4040 No. 68th; Russell W. Bennett, 44, Cedar Rapids; Donna M. Bennett, 41, Cedar Rapids.

Cornhusker, Highway 77, (head-on), Harold L. Lojka, 31, Scottsbluff, injured; John V. Weichal, 49, Alvo, injured; Carol Reiver, 66, Scottsbluff injured; William Hall, 56, Scottsbluff injured.

FIRE RUNS
Last word indicates damage

Wednesday

8:06 p.m., half mile south of Denton, hay, considerable.

9:34 p.m., Fairgrounds grandstand, standby.

10:18 p.m., Fairgrounds grandstand, aid.

REAL ESTATE TRANSFERS
All houses over $20,000 unless indicated

Mayfields, R. Wendell to Donoho, Lois J. — 311 Lyncrest, $20,500.

Crews, James V. to McCurdys, Donald W.—7901 E. Avon, $32,000.

Whites, Franklin M. to Sheridan Lutheran Church—3415 So. 29th, $29,500.

Statehouse

NEW CORPORATIONS

Action signs, Scottsbluff; Harry Pinneker and E. G. Rheault of Scottsbluff, $100,000.

Omaha Area Live Steamers, Omaha; Donald Patrick, Robert R. Recic and Earl W. Keslar of Omaha, non-profit.

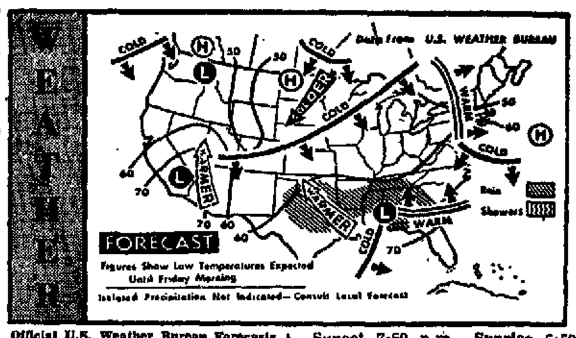

Official U.S. Weather Bureau Forecasts

NEBRASKA

East: Partly cloudy Thursday night, Friday. Cooler Friday. Lows 50-55 north, 55-60 south. Highs Friday mid and upper 70s. Precipitation probabilities 20% north, 10% south Thursday night, 10% Friday.

Platte Valley South: Partly cloudy Thursday night, Friday. Cooler Friday. Lows 50-55. Highs Friday 72-78. Precipitation probabilities 10% Thursday night, Friday.

Sandhills: Partly cloudy Thursday night, Friday. Cooler Friday. Lows 47-50. Highs Friday 72-78. Precipitation probabilities 10% Thursday night, 5% Friday.

Panhandle: Fair Thursday night, Friday. Lows 45-55. Highs Friday 75-85. Precipitation probabilities less than 5% Thursday night, Friday.

BORDERING STATES

Iowa: Fair, cooler.
Missouri: Fair.
Kansas: Fair.
Colorado: Cooler.
Wyoming: Cooler.
South Dakota: Fair, cooler.

LINCOLN DATA

Temperatures year ago: high 77, low 51.

Sunset 7:50 p.m., Sunrise 6:59 a.m.

Barometer reading 3 p.m., 30.08.
Wind velocity southwest 10 m.p.h.
Relative humidity 3 p.m., 46%.
Precipitation: month to date .13 inch, normal .60 inch. Growing Season (Apr. 1 to Oct. 30) to date 25.17, normal to date 17.68. Year to date 26.78 inches; normal 21.42 inches.

LINCOLN TEMPERATURES

5 p.m.	79	5 a.m.	56
6 p.m.	77	6 a.m.	54
7 p.m.	75	7 a.m.	53
8 p.m.	70	8 a.m.	53
9 p.m.	64	9 a.m.	59
10 p.m.	64	10 a.m.	66
11 p.m.	61	11 a.m.	72
Thursday		12 p.m.	75
12 a.m.	63	1 p.m.	78
1 a.m.	60	2 p.m.	78
2 a.m.	57	3 p.m.	82
3 a.m.	56	4 p.m.	83
4 a.m.	55	5 p.m.	83

COMFORT INDEX—74

(Temperature-Humidity Index expressed in relationship to norm of 75 in Lincoln at 3:30 p.m.)

WATER GALLONAGE

Seasonal record, May 25, 62,450,000. Wednesday 36,802,000. Year ago, 24,791,500.

ELECTRIC KILOWATTS

Seasonal peak, July 18, 196,752. Wednesday 115,244, 3-4 p.m. Year ago, 99,252, 3-4 p.m.

NEBRASKA

	H	L		H	L
Chadron	85	55	North Platte	78	49
Grand Island	80	52	Omaha	80	56
Imperial	77	49	Scottsbluff	82	53
Lincoln	80	53	Sidney	76	47
Norfolk	79	54	Valentine	80	54

TEMPERATURES ELSEWHERE

	H	L		H	L
Atlanta	78	66	Mpls. St. Paul	79	56
Bismarck	85	62	New Orleans	83	72
Boston	81	52	New York	85	60
Brownsville	84	73	Philadelphia	83	66
Buffalo	78	58	Phoenix	97	74
Chicago	69	62	Portland, Me.	76	47
Denver	81	53	Portland, Ore.	80	56
Des Moines	81	54	Rapid City	87	62
Detroit	82	51	Richmond	83	57
Helena	80	43	St. Louis	85	62
Honolulu	91	78	Salt Lake City	83	54
Kansas City	83	63	San Francisco	66	56
Las Vegas	95	72	Seattle	75	55
Los Angeles	85	67	Washington	83	63
Miami Beach	87	76	Wichita	71	62

CANADIAN

	H	L		H	L
Calgary	77	39	Toronto	82	54
Montreal	70	42	Winnipeg	76	52
Ottawa	69	44	Vancouver	70	52
Regina	83	53			

Northern Nat. Gas Celebrates Its '1,000th'

Omaha — Northern Natural Gas Co. Thursday celebrated the addition of the 1,000th community to its natural gas transmission system sith the symbolic turn-on ceremony at Melrose, Minn., 100 miles northwest of Minneapolis.

Northern was incorporated on Apr. 25, 1930. Beatrice, Neb., became the first city to be supplied from the new line when gas flowed into the city's utility lines on Sept. 9, 1930.

Lincoln, Neb., and Council Bluffs, Iowa, were also connected to the system later that year.

The number of communities served by the company reached 500 in 1960.

Northern will serve a total of 1,020 communities in an eight-state area during the 1967-68 heating season with 53 towns being added to the system this year.

Northern now has over 22,000 miles of pipe in the ground transporting natural gas from the gas fields of southweatern United States to its customers in the upper midwest.

U.S. Governments

Fractions in 32nds
12 M Quotations by 1st Natl. Bank

	Bid	Asked	Chg.
30 day bill	3.95	3.85	+ .20
60 day bill	4.30	4.20	+ .04
90 day bill	4.30	4.25	
180 day bill	4.78	4.72	+ .02
Current yr bill	5.06	5.00	+ .02
3⅞ Nov. 67	99.27	99.29	
4⅞ Nov. 67	100.3	100.5	
5⅝ Feb 68	100.10	100.12	
3⅞ May 68	99.7	99.9	
4¾ May 68	99.24	99.26	
3¾ Aug. 68	98.25	98.27	
4¼ Aug. 68	99.7	99.9	
3⅞ Nov. 68	98.18	98.20	
2½ Dec. 68-63	98.2	99.6	+ .2
4 Feb. 69	98.18	98.22	+ .01
2½ June 69-64	95.29	96.1	+ .01
4 Oct. 69	97.20	97.24	+ .01
2½ Dec. 69-64	94.27	94.31	+ .01
4 Feb. 70	97.3	97.7	
2½ Mar. 70-65	94.11	94.15	
4 Aug. 70	96.20	96.24	
5 Nov. 70	99.2	99.6	+ .1
5⅝ Feb. 71	99.30	100.0	+ .01
2½ Mar. 71-66	92.16	92.23	
5¼ May 71	99.23	99.27	
4 Aug. 71	95.22	95.30	— .02
3⅞ Nov. 71	94.28	93.4	— .02
5⅜ Nov. 71	100.1	100.5	+ .1
4 Feb. 72	95.0	95.8	
4¾ Feb. 72	97.28	97.31	+ .01
4¾ May 72	97.22	97.26	— .01
2½ June 72-67	90.10	90.18	
4 Aug. 72	94.26	95.2	+ .02
2½ Sept 72-67	89.28	90.4	
2½ Dec. 72-67	89.8	89.16	
4 Aug. 73	93.28	94.4	+ .02
4⅛ Nov. 73	94.14	94.22	+ .18
4⅛ Feb. 74	94.8	94.14	+ .14
4¼ May 74	94.24	95.0	+ .04
3⅞ Nov. 74	92.0	92.8	+ .06
4 Feb. 80	88.0	89.14	+ .04
3½ Nov 80	84.12	84.28	+ .04
3¼ June 83-78	81.16	82.0	+ .08
3¼ May 85	81.8	81.24	+ 10.0
4¼ May 85-75	90.16	91.0	+ .04
3½ Feb. 90	81.16	82.0	+ .08
4¼ Aug 92-87	87.26	88.10	+ .04
4 Feb. 93-88	84.24	85.8	
4⅛ May 94-89	85.24	86.8	
3 Feb. 95	80.20	81.4	
3½ Nov. 98	81.3	81.20	+ .23

3 Draw Prison Sentences

A Lincoln man and two others were sentenced to prison and placed on probation by District Judge Robert Van Pelt on charges stemming from an alleged scheme to defraud investors in the sale of investment contracts and assignments of oil and gas leases on federally-owned land in New Mexico.

Roy E. Crist of Lincoln pleaded guilty to a nine-count indictment and was sentenced to three years in prison on each of eight counts and placed on three years, probation on a ninth count.

D. A. Von Feldt of Wichita, Kan., and Howard D. Mitchell of Denver, Colo., were both found guilty on all nine counts and sentenced to five years in prison on each of eight counts and five years, probation on a ninth count.

The prison sentences for all three men are to be served concurrently, with probation to begin upon release from prison.

The men were charged with two counts of violating the Securities Act of 1933, five counts of mail fraud, one count of conspiracy and one count of violating the National Stolen Property Act.

In addition, the Inland Oil Co. of Wichita, Kan., was found guilty on all nine counts and sentenced to pay a fine of $1,000 on each count.

ADVERTISEMENT ADVERTISEMENT

Are You Crying Over Crop Drying?

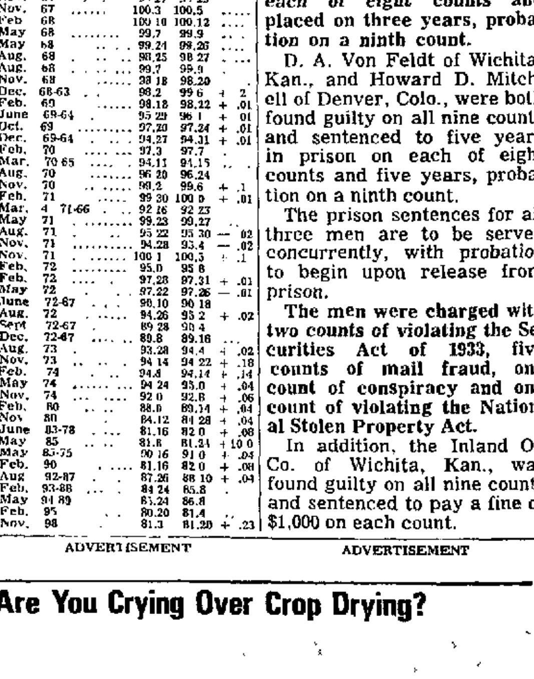

WHY DARN THE WEATHER? Mother Nature is still your friend if you have an LP-GAS dryer. Remove moisture from corn, milo or small grains; store your crop safely. LP-GAS drying will reduce field losses, make any weather good for storage. Crop drying CAN make you more profit ... using America's most efficient and lowest cost farm fuel ... LP-GAS. And tell your LPG Dealer to insure a dependable supply under all weather conditions by getting his LP-GAS via Mid-America Pipeline ... the Underground Highway that Weather can't stop!

4-H Steer, Lamb, Swine Winners

State Fair competition winners in the categories of 4-H county steer groups, 4-H market lambs, 4-H crossbred market hogs and Landrace swine are:

4-H County Steer Groups

Purple: Custer County, Dodge County, Gosper County.
Blue: Lancaster County, Seward County, Cuming County, Garfield-Loup-Wheeler County, Gage County.

4-H Market Lambs

Purple: Dodge County (1st), Dawson County (2nd), Saunders County (3rd).
Blue: Lancaster, Seward, Fillmore, Buffalo, Platte, Saline.
Champion: Julian Canaday, Bloomfield.
Senior Champion: Burrows Hereford Farm Inc., Adams.

Sows

Junior Yearlings: 1, Sullivan; 2, Burrows Hereford Farm.
January Gilts: 1, Canaday; 2, Trimble Manor Farm.
Senior Spring Gilts: 1, 2, Trimble Manor Farm.
Junior Spring Gilts: 1, Canaday; 2, Sullivan.
Junior & Grand Champion: Trimble Manor Farm, Trimble, Missouri.
Reserve Junior & Reserve Grand Champion: Julian Canaday, Bloomfield.

Groups

Certified Litter Pair: 1, Canaday; 2, Trimble Manor Farm.

4-H Crossbred Market Hogs

Class I—203½ Pounds and Under
Purple: Ken Buell, Murdock.
Blue: David Janovec, Chapman; Grant Pedersen, Cozad; Glen Guhde, Brock; (3).
Class II—204-211 Pounds
Purple: Douglas Lowenstein, Bruning.
Blue: Robert Heins, Cozad.
Class III—212-217 Pounds
Blue: Linda Naber, Utica (2); Johnny Slama, Dorchester; Kent Young, Lexington; Sheri Beans, Cozad; Harry Beattie, Sumner.
Class IV—218-223½ Pounds
Purple: Russell Loewenstein, Bruning; Glen Guhde, Brock; Douglas Loewenstein, Bruning.
Blue: Robert Heins, Cozad; Ken Buell, Murdock; Raymond Slama, Dorchester.
Class V—224-229 Pounds
Purple: Linda Naber, Utica; Johnny Slama, Dorchester; Ken Buell, Murdock.
Blue: Grant Pedersen, Cozad.
Class VI—230-233½ Pounds
Purple: David Janovec, Chapman; Linda Naber Utica.
Blue: Craig Finke, Cozad.
Class VII—240 Pounds and Over
Blue: Daniel Lauer, Cozad; Harry Beattie, Sumner; Craig Finke, Cozad.

Landrace Swine

(Open Class)

Exhibitors (Nebraska unless otherwise stated): Becks Brothers, Englesville, Missouri; Burrows Hereford Farm Inc., Adams; Julian Canaday, Bloomfield; Gilbert Muhlbach, Ravenna; Robert Sullivan, York; Trimble Manor Farm, Trimble, Missouri.

Boars

Junior Yearlings: 1, Burrows Hereford Farm.
January Boars: 1, Trimble Manor Farm; 2, Canaday.
Senior Spring Boars: 1, Trimble Manor Farm; 2, Canaday.
Junior Spring Boars: 1, 2, Canaday.
Junior and Grand Champion: Trimble Manor Farm, Trimble, Missouri.
Reserve Junior and Reserve Grand

CHAMPIONS

Boars

Junior and Grand Champion: Trimble Manor Farm, Trimble, Missouri.
Reserve Junior and Reserve Grand Champion: Julian Canaday, Bloomfield.
Senior Champion: Burrows Hereford Farm Inc., Adams.

Sows

Junior and Grand Champion: Trimble Manor Farm.
Reserve Junior and Reserve Grand Champion: Julian Canaday.
Senior Champion: Robert Sullivan, York.
Reserve Senior Champion: Burrows Hereford Farm Inc.

Naval History

Twin Falls, Idaho (AP)—Residents celebrate "Newman Day" Sept. 20 in honor of John Michael Newman who is enlisting to join his six brothers in the U.S. Navy. City Commission Chairman Egon Kroll, said this is the first time in the history of the Navy that seven members of one family have served at one time.

VILLAGE OF HICKMAN, NEBRASKA
STREET IMPROVEMENT DISTRICT NO. 2
NOTICE OF MEETING OF CHAIRMAN AND BOARD OF TRUSTEES SITTING AS A BOARD OF EQUALIZATION

Notice is hereby given to all persons interested that at 8:00 o'clock p.m. on October 3, 1967, in the Council Chambers in the First State Bank Building in the Village of Hickman, Nebraska, the Chairman and Board of Trustees of said Village will meet in special session sitting as a Board of Equalization for the purpose of equalizing, adjusting and levying special assessments for benefits accruing on account of the construction of curbs and gutters in Street Improvement District No. 2 in the Village of Hickman, Nebraska.

The real estate included within said district is the following:

Lots	Block	Addition
1, 2, 3, 4, 5, 6	2	East Lawn Addition, Hickman, Nebraska
1, 2, 3, 10, 11, 12, and East 70 feet of Lots 4, 5, 6	18	Original Town, Hickman, Nebraska
1, 2, 3, 4, 5, 6	17	Original Town, Hickman, Nebraska
1, 2, 3, 4, 5	1	Garner's 1st Addition, Hickman, Nebraska
1, 2, 3, 4, 5, 6, 7, 8, 9, 10, 11, 12, 13, 14, 15, 16	1	Garner's 2nd Addition, Hickman, Nebraska
1, 2, 3, 4, 5, 6	2	Garner's 2nd Addition, Hickman, Nebraska

Lots 45, 48, 52, 55, 56, 64, 65, 66 and the East 215 feet of Lot 67, Irregular Tracts in Section 33, Township 8 North, Range 7 East of the 6th P.M., Lancaster County, Nebraska.

A plat and schedule of assessments has been prepared showing the assessments proposed to be made for and on account of the cost of construction of the improvements in said improvement district. Said plat and schedule of assessments, showing the separate lots, pieces and parcels of ground proposed to be assessed for the cost of said improvements, the names of the owners thereof so far as known, and the amount to be assessed against each lot, piece or parcel of ground, are now on file in the Office of the Village Clerk in the Village of Hickman, Nebraska; all objections to such assessments or prior proceedings on account of error, irregularities or inequalities must be made in writing and filed with the Village Clerk, and any objections not so made will be deemed to have been waived.

In order to be considered, objections must be in writing and filed with the Village Clerk on or before 8:00 o'clock p.m. on or before October 3, 1967, but objectors may appear before the Board in person or by counsel and submit such additional information as they desire.

Passed and approved August 29, 1967.

VILLAGE OF HICKMAN, NEBRASKA
By Dwight Heckman
Dwight Heckman, Chairman
Board of Trustees

ATTEST:
D. R. DeBoer
Village Clerk
(SEAL)

Include the Newspaper in vacation plans. Your paper by mail will keep you informed while away.

Legal Notice

Public Notices paid for by Government as Required by Law to Keep the Citizenry Informed.

NOTICE TO CONTRACTORS

Sealed bids will be received by Lancaster County, Nebraska and the Department of Roads of the State of Nebraska at the office of the Department of Roads in the State Capitol at Lincoln, Nebraska, on September 21, 1967, until 10:00 o'clock A.M., and at that time publicly opened and read for GRADING, GRAVEL FOR SURFACING, CULVERTS, ONE BRIDGE, GUARD RAIL and incidental work on the 112TH STREET AND HAVELOCK AVENUE ROAD NEAR LINCOLN Federal Aid Secondary Project No. SG-835 (2) Federal Aid Road.

This project is at 112th Street and Havelock Avenue near Lincoln, in Lancaster County.

The proposed work consists of constructing 0.30 of mile of Graveled Road.

The approximate quantities are:

75,099 Cu. Yds.	Excavation
1,318 Thousand	Gallons Water, Applied
20 Lin. Ft.	18" Driveway Culvert Pipe
630 Cu. Yds.	Gravel Surface Course
100 Lin. Ft.	24" Reinforced Concrete Pipe
57 Lin. Ft.	30" Reinforced Concrete Pipe
3,327 Lin. Ft.	Beam Guard Rail

BRIDGE AT STATION 11+45.63
2-51'0" and 1-64'0" Spans Deck Steel Girder Bridge.

298 Cu. Yds.	Concrete for Bridge
53,805 Lbs.	Reinforcing Steel for Bridges
1	Steel Superstructure at Sta. 11+45.63
1,750 Lin. Ft.	Concrete Piling
15,830 Lbs.	Structural Steel for Handrail
6	Floor Drains

Each bidder must be qualified to submit a proposal for any part or all of this work as provided in Legislative Bill No. 187, 1955 Legislative Session.

Proposal forms for the culverts, bridge and guard rail items will be issued to contractors who are qualified to submit proposals for bridges.

The attention of bidders is directed to Required Contract Provisions covering subletting or assigning the contract.

Plans and specifications for the work may be seen and information secured at the office of the Department of Roads at Lincoln, Nebraska.

The successful bidder will be required to furnish bond in an amount equal to 100% of his contract.

As an evidence of good faith in submitting a proposal for this work or for any portion thereof as privided in the bidding blank, the bidder shall file, with his proposal, a certified or cashier's check made payable to the Department of Roads and in an amount not less than the total amount, determined from the following list, for any group of items or collection of groups of items for which the bid is submitted.

Grading Items, one thousand two hundred fifty (1,250) dollars.

Gravel Surfacing Items, one hundred (100) dollars.

Culvert, Bridge and Guard Rail Items, three thousand six hundred (3,600) dollars.

The right is reserved to waive all technicalities and reject any or all bids.

DEPARTMENT OF ROADS
John W. Hossack, State Engineer

NOTICE TO CONTRACTORS

Sealed bids will be received at the office of the Department of Roads in the State Capitol at Lincoln, Nebraska, on September 21, 1967, until 10:00 o'clock A.M., and at that time publicly opened and read for PAVEMENT, ROADSIDE IMPROVEMENT, SUBGRADE COMPACTION, SOIL-AGGREGATE BASE COURSE, ASPHALTIC CONCRETE SURFACE COURSE and incidental work on the NEW OFFICE BUILDING NEAR 14TH AND BURNHAM STREETS State Project No. AFE-K-359.

The approximate quantities are:

10,706 Sq. Yds.	6" Concrete Pavement
276 Lin. Ft.	Concrete Barrier Curb
4,190 Sq. Ft.	Concrete Sidewalk
4 Acres	Seeding
3,900 Sq. Yds.	Subgrade Compaction
220 Cu. Yds.	Mineral Aggregate (No. 3-Gravel)
110 Cu. Yds.	Mineral Aggregate (No. 3-Sand-Gravel)
110 Cu. Yds.	Mineral Aggregate (No. 5-Fine Sand)
40 Cu. Yds.	Soil Binder
30 Thousand	Gallons Water, Applied
530 Tons	Asphaltic Concrete, Type "B"
5,100 Gallons	Asphalt Cement for Asphaltic Concrete
1,200 Gallons	Asphaltic Oil for Prime Coat, Applied
100 Gallons	Asphaltic Oil for Tack Coat, Applied

Each bidder must be qualified to submit a proposal for any part or all of this work as provided in Legislative Bill No. 187, 1955 Legislative Session.

Proposal forms for this work will be issued to contractors who are qualified to submit proposals for pavement.

The attention of bidders is directed to the Required Provisions covering subletting or assigning the contract.

Plans and specifications for the work may be seen and information secured at the office of the Department of Roads at Lincoln, Nebraska.

The successful bidder will be required to furnish bond in an amount equal to 100% of his contract.

As an evidence of good faith in submitting a proposal for this work, the bidder must file, with his proposal, a certified or cashier's check made payable to the Department of Roads and in an amount not less than three thousand six hundred fifty (3,650) dollars.

The right is reserved to waive all technicalities and reject any or all bids.

DEPARTMENT OF ROADS
John W. Hossack,
State Engineer

Journal and Star

Want Ads

Your low-cost Want Ad appears daily in the Lincoln Star (Morning) and the Lincoln Journal (Evening) or the Sunday Journal and Star at the following cash rates:

Words	Lines	DAYS 1	4	7	10
—10	2	.90	2.96	4.06	4.40
11-15	3	1.20	4.20	5.67	6.30
16-20	4	1.52	5.44	7.28	8.00
21-25	5	1.85	6.60	9.10	10.00
26-30	6	2.16	7.68	10.50	11.40
31-35	7	2.45	8.68	11.76	13.30

FOR GREATEST ECONOMY — start your ad for 10 times, cancel when you obtain results. You pay only the rate earned at the time of cancellation.

These low-cost rates apply to Want Ads from within the State of Nebraska which are placed for consecutive days and are paid for within 10 days after the ad expires or is canceled. Daily rate for ads from outside State of Nebraska is 49 cents per line.

Single paper rates either evening Journal or morning Star, are 93% of the combination rates. These ads would appear under "Too Late To Classify" column.

DEADLINES FOR FAMILY WANT ADS — Lincoln Journal (Evening)—Call before 10 a.m. Monday through Saturday for publication the same day. Lincoln Star (Morning)—Call before 5 p.m. Monday through Friday for publication on following day. Call before 5 p.m. Saturdays for Monday morning publication. Sunday Journal and Star—Call anytime before 1 p.m. on Saturdays for publication Sunday.

ERRORS: Advertisers should check their ad on first insertion and report any errors at once. Dial 477-8902.

ADJUSTMENTS: The company is responsible for typographical errors or misclassification only to cancel the first day's charge on that portion of an ad that may be rendered valueless by that error. All ads will be classified properly.

BLIND BOX SERVICE: There is a 50c aditional charge for this confidential service. When using a Blind Box Number, add 4 additional words to your Want Ad copy, figure the charges from the above table and add 50c for Blind Box Service Charges.

OFFICE HOURS: Daily, 8 a.m. to 6 p.m.; Saturday, 8 a.m. to 5 p.m.; Sunday, 9 a.m. to 12 noon.

TO PLACE ADS
Dial 477-8902

Visit Want Ad counter or mail copy to Journal-Star, 926 "P" Street, Lincoln, Nebr.

Funeral Directors 6

HODGMAN-SPLAIN & ROBERTS MORTUARY
488-0934 4040 A 1

METCALF FUNERAL HOME
27th & Que 432-5591 4

Umberger's
Ambulances or Funerals
48 & VINE, LINCOLN, & HALLAM, WAVERLY and also Umberger's serving BROWN'S Clientele 11c

ROPER & SONS Mortuaries
2 CONVENIENT LOCATIONS
4300 East "O" 432-1225
6037 Havelock 466-2831 23

WADLOW'S MORTUARY
1225 L. Spacious Parking Lot. 432-6535. 6

Lost and Found 7

Lost — 46th & Pinneers. Female Silver Schnauzer. Needs trim. Reward. 489-1713. 15

Man's black billfold lost in Havelock area, driver's license & money. Reward. 434-7913. 8

Sealpoint Siamese femain lost around Trenridge. 434-7871. 9

Young lady's purse found at Centennial parade reviewing stand. Call 432-7641 ext. 351, during working hours and identify. -15

Summer Cottages, Resorts 8

Own your own boating, hunting & fishing lake. Located on 8 acres of land with beautiful building site. 15 miles west of Lincoln. Call 786-3158. -15

Trailer, large screened in porch on the Blue River. 466-3515. 7

Personals 9

Accident? Expert in weaving, burns, moths, tears. Mrs. Aldrup. 489-2523. 18

Auto insurance for drivers under 25. Monthly payments. See Eno's for insurance. Eno Insurance Agency, 801 Anderson Bldg. 432-3241, 488-9604. 1

Can loan up to $6,000 to qualified parties. 432-5332. 25

Foster homes needed, Lancaster Public welfare needs foster homes for children of all ages. Good income while remaining at home. Foster parents must love children. 432-7631 ext. 234. 7

GIRLS WHO LIKE BOYS
Are you putting off your hope chest because you can't afford it? If so contact your Corden Bleu representative for an interview and display. Easy terms available to working girls. Call 489-6473. Ask for Larry or George. 7

In connection with the approaching centennial of publishing in Lancaster County, can you give any information on the names, dates of publication, editors and publishers of newspapers in the rural county towns of Lancaster County? If so, please call the Journal City Desk, 432-3331. -21

I will not be responsible for any debts contracted by anyone other than myself. Lawrence K. Halmick, 2047 No. Cotner. 7

Leaving for Los Angeles soon. Take 1 or 2. Share expenses. Call 466-6038. -9

Loving care for the senile and elderly. Experienced. References. 477-3412. 9

McField Cleaning, tailor, weaving, alterations, repairing. 1026 P. 432-5441. 12

Need someone drive car, Athens, Georgia. 477-4272. 5:30 to 7pm. 7

Offered at a discount, contract of $8,000 plus, paying 8% interest. Journal-Star Box 176. 14

Room and board for lady or man. 477-3327. 12

Royal Grove Luncheonette now open for Dinners & Sandwiches 11 am-1am. 16

Room, board and care for elderly man or women. 434-6104. 12

Personals 9

WE BUY AND SELL U.S. COINS AND CURRENCY
KEN MITZNER, INC.
824 Lincoln Bldg. Lincoln Nebr. 9

Want to lose weight? Join TOPS. 434-3263. 434-4071. 11

Will honor air coupons, regardless of date this week only. Art Owens Studio, 714 Fed. Sec. Bldg. -8

Instruction 10

Knitting instructions—Supplies, yarn club. Coming Jumbo Jets. 2610 A. 423-2968. -20

Piano teacher available—East Lincoln. Beginning to advanced students. 489-5158. 9

Piano students desired. Experienced; have degree in music. 489-5826. 7

Wanted—Beginner piano students. Experienced teacher. 489-6251. 7

Business Services 12

APPLIANCE REPAIR
Household appliances, air conditioner & refrigeration repair. 477-7360. 24

BUILDING AND REMODELING
Alterations & additions, large & small, for exeprt advice & free estimates, call CROWL'S 432-1384. 1c

ADD A ROOM
To enlarge kitchen, family room or extra bedroom our experts will give free estimates, plan the job & supervise all construction from start to finish. No money down, easy budget terms.
PAULEY LUMBER CO.
945 So. 27 435-7913

Painting, wood panelling & brick work. Prompt service. 432-1857 evenings. 8

BLACK DIRT
Bottom land black dirt. Full & half loads. Prompt service. 488-1546. -22

BUSINESS REPAIR
Household Appliance, Air-Conditioners, and Refrigeration Repair, 477-7360. 21

CARPENTER WORK
All kinds carpenter work. Insured help. 36 month payments. 432-2152. 24

Carpenter work, Experienced, reasonable. Small jobs only. 488-4268. -6

Carpenter work of all kinds. Call after 3pm. 466-4864. 1

Cabinet maker & carpenter work, including wind damage, shingle repair. 466-0877. 1

Remodeling, repairs or new work. Large or small jobs. 466-9232. 5

CEMENT
All kinds cement work, driveways, sidewalks, parking lots, 466-2418. C. V. Peterson, 466-7586. 3

CONCRETE WORK
All types of concrete work. Free estimates. 434-5322. 2

PATIOS, FLOORS, DRIVEWAYS, SIDEWALKS, 477-4046. 10

CEMENT WORK
All kinds cement work—Patios, sidewalks, driveways; chimney repair. Small jobs welcome. Free estimates. 435-2749. 9

Call Kadavy — For Masonry, cement, carpenter work. Free estimates. 477-2488. 8

Cement work. All kinds, patch plastering, sidewalks, driveways, patios. 435-7719. 1

For quality work call Capitol City Concrete. 434-7504. -9

ELECTRICAL
Electrical work, licensed, bonded, insured, commercial, residential. Free estimates. 488-5264. 27

EXPERT FLOOR CARE
SCRUBBING, WAXING, NO JOB TOO BIG. DIAL 435-5603. 14

GARDEN PLOWING
Rototill garden, lawns, power raking. Tom Cast. 3350 So. 46, 488-0287. -20

LAWN CARE
Attention—Hedge trimming, mowing, power raking, fertilizing, hauling. Estimates. 434-2665. 8

Aerating, mowing, power raking, etc. Shrub trimming, removal. Hauling. 423-4216. 28

Power raking, seeding, fertilizing, hauling, spraying, fall clean-up. Estimates. 488-7741. 24

Fall power raking, fertilizing. Call 489-2946, 432-1148. 18

Get best lawn care, power raking, triming. Call anytime 466-7440. 22

Larry's lawn care, power raking, reseeding lawns, sodding, dirt. 434-5619. 12

Lawn mowing, grass disposal, heavy tractor mowing. Light hauling. 477-2793. -15

Married student would like to power rake your lawn. Reasonable. Experienced. Well equipped. 488-2213, 423-9869. 14

Mowing, pruning, trimming, light hauling. Odd jobs. 434-7559. -23

Power raking, mowing, fertilizing, hauling. Reasonable & dependable. Call 434-1827. 15

Power raking, tilling, seeding, trees, shrubs removed, trimmed, hauling. 423-2245. 25

S & H Lawn Care, power raking, fertilizing, hauling. Reasonable. 489-5967. 488-3832. 22

LAWN SERVICE
All kinds of yard work, build patios, hauling, mowing. 432-4790. -30

Glen's Lawn Service. Fertilizing, mowing, power raking, hauling. Reasonable. 466-7854. 9

Lawn mowing, power raking, fertilizing, bush trimming, light hauling. 489-5201. 30

Power raking, cleaning, hauling. Evergreen, tree & hedge trimming. 488-7298. -25

MOWING
Mowing with tractor, whirlwind mower. M. A. Robiyer. 466-2668. 26

ODD JOBS
Handy man. Home repairs. Free estimates. Call anytime 423-6770. 20

W. E. Leyden Construction. Fence building. 423-4996 after 6pm. -16

Fall clean up. Gutters, yards, garages, painting, light hauling. 477-4571. 30

PAINTING
Attention: Pay less for quality painting. Guaranteed. Free estimates. 434-7063. 29

Interior or exterior painting. Work guaranteed. Free estimate. Brickey. 466-0009. 23

PLASTERING
Plastering, patch plastering, stucco repair. Guaranteed. Free estimates. 489-4924, 488-7326. 20

Plastering, patching, textured ceilings, stucco foundation repairing. Free estimates, 466-0500. 5

ROOFING
For ROOFING or Siding call HINMAN BROTHERS, INC.
423-4273 335 So. 9th 25c

New roofs installed, old roofs repaired. Free estimates. Reasonable, 477-7728. 19

Roof leaking? Call for fast, courteous repairs. Also new 435-4561. 28

Roofing, siding, gutters and repairs. Free estimates. Guaranteed. Renker, 477-6217. 30

ROOFING & GUTTERS
New roofs & gutters. Easy terms. Guaranteed work. For estimate call 432-1430, Becker Roofing Company. -27

Business Services 12

SHARPENING
Everything sharp. Nelsen's Sharpening Service, 2155 So. 9, 435-2540. 10

Precision machine saw filing. Work guaranteed. Robertson, 3231 Fair, 466-5855. 13

TRACTOR WORK
Grading, leveling, excavating. We remove & haul debris. Dirt. 488-1546. -22

TREE REMOVAL
Dangerous unsightly trees trimmed, removed. Save money with our prices. Licensed. Insured. Call Morris. 488-1018. 3

Gillispie's Tree Service — Free estimates. Licensed & insured. 466-0070. 4

Acme Tree Removal, trimming. Fully insured. Licensed. Experienced men. Lowest prices. Free estimates. 435-7557. 435-6149. 16

Bryan tree service, Licensed Arborist, fully insured. 434-7389. 1

Capital Tree Service — Experienced, reasonable, licensed. Free estimates. 432-3053. 488-7632. 11

ABC Tree Service, licensed, insured. Free estimates. Bob Hensen. 489-3490. 10

WELDING
General welding & metal repair. Finest work at lowest prices. River's Welding & Repair, 71st & Thayer. 434-6833. -8

Trucking, Hauling 16

Call Johnny Brown for light hauling jobs, Trash, etc. 434-7352. 6

Call James DeBose light hauling jobs, etc. 432-6851 after 4:30. 30

Able to haul, if you call. 466-2810 for fast service. 29

Able to haul limbs, trash, etc. Free estimates, anytime. 466-7685. 11

Hauling trash & leaves & brush. Reasonable. Anytime. Bool. 435-3943. 8

About town and suburban areas, trash hauling. Duane Harr, 434-1842. 30

C. G. Crosby's hauling service. Haul anything anytime. Free estimates. 434-0377. 20

Compare this—$1 up. Trash, general hauling. Estimates anytime. 435-4692. 19

All about town—Limbs, trash, etc. anytime. Free estimates. 466-4478. -28

Large truck—Rubbish. Attics, basements. 477-6207, 466-8818 mornings, evenings. Sapp. 3

Garages, attics and basements, clean out. All small hauling. 434-4778. 10

Have truck, will haul — All Saturday & Sunday, after 4:30pm weekdays. Free estimates. Reasonable. 434-0519. 6

Light hauling. Brush, trash. Mowing. Anytime. Call A. M. Applebee, 432-0636. 16

Truck hauling, evenings & weekends. Call after 4pm weekdays, anytime Saturday & Sunday. Free Estimates, reasonable. 466-1335. 22

Trash, leaves, brush hauled. Reasonably priced. 488-9750. -14

Dress Making 19

Alterations, buttonholes, zippers, special designs, suits, complete outfits. 434-1820. 466-3741. 28

Painting, Papering 21

Do all kinds of painting, inside and out. 432-4790. -30

Exterior, interior painting. Good reasonable work. 423-0466, 434-7823 after 5. 27

Interior and exterior. 10 yrs. experience, neat fast work. 435-2374. 15

Interior, exterior painting, screens repaired, windows reputtied. Free estimates. 432-1962. 8

Painting & papering. Free estimates. Charles Harris, 435-7014. -5

Paper hanging. Experienced. Painting, interior & exterior. Plaster repair. Reasonable, prompt, reliable. References. Yost 466-2672, 434-1667. 28

PROFESSIONAL painting, papering, plaster repair, texturing, brush, hydro-spray, roller, residential, commercial, industrial. Interior, exterior. Free estimates. Written warranty. 466-1276. -27

Trailers, Homes 24

ARROW TRAILER SALES
New Moon on sale
125 West "O" OPEN EVES. 432-6055 2c

Its fun to see the best selection of homes in town. A home for every pocketbook. We don't have any 'give-aways! But first class quality. We don't aim to sell the cheapest trailers, nothing but the best. See them at
Adams Street Trailer Sales
3220 Adams
Open 7 days a week 13

CAPITOL CITY
Mobile Homes Sales
GREAT LAKES—VAN DYKE
2703 West "O" 432-0736 8

MOONLIGHT TOURS
1968 SAFEWAY HOMES
OPEN TILL MIDNIGHT THROUGH SEPT. 7
FREE COLOR TV WITH ANY MOBILE HOME
GARTNER'S SUBURBAN MOBILE HOMES
1201 West "O" St.
Across from West Gate -8

MARLETTE-STAR-MAGNOLIA
AMERICAN ON SALE
MOBILE HOME RANCH
540 West "O" St. Open 9-9 435-7033 Ac

MOBILE HOMES, TRAVEL TRAILERS, HITCHES, PARTS & SUPPLIES. 8c
A. C. NELSEN CO.
3 MILES WEST ON "O" 432-5751

NEW 50x12 $3995
BILL CARROLL
Home Sales, Inc.
2701 NO. 27 435-8521 8c

Custom New Moon, 2 bedrooms, carpeted, 1030 No. 48, lot 77. 21

SELL or LEASE. 50' 2 bedroom; A/C: furnished. $3,000; $300 down; $100 per mo. LEASE $105 per mo. 488-2302, 488-3510, 423-4673. C & C, Inc. 10c

SKYLINE-HILTON ON SALE
CAPITOL CITY
MOBILE HOME SALES
2703 West "O" 432-0736 29

Skyline mobile home, 10x55, air conditioned, carpeting. Eugene Kupke, Route 2 York, Nebr. 362-4242. 7

1962 Kit 10x50. Priced to sell. 913-ST5-2446. Waterville, Kansas. 13

1962 10x51 Americana with new gas furnace. $1825. Evenings, 477-3307. -15

1961 Pacemaker, 10x55. Close to University. Living room expansion, air conditioner, dishwasher, washer. 475-1242. -8

Trailers, Homes 24

1965 Champion 3 bedroom, 20x45 Partially furnished. On school bus route. See at Atlas Trailer Court. Appointment only. 443-2922 Wahoo. -16

1964 Great Lakes, 10x55, living room expansion. 432-6154. 13

1963 10x55 New Moon-with air, 2 bedrooms, clean. 3245 Adams. 8

1960 Majestic trailer. Extra nice. Must sell. Make offer. 423-9327. 12

1959 Hilton 10x49. Good condition. 477-5656 after 5pm. 7

1959 Continental, 10x45, two bedroom, carpeted, air-conditioned. All setup. Move in immediately. Excellent. 466-7736. 9

1959 Trallette—10x48. A-1 condition. 432-6704 after 7:30pm. 7

1959 Nashua. Good condition. Furnished, 8x32, $1000. 489-5244. 14

8 ft x 34 ft Ritzcraft—2 bedrooms. Excellent condition. $1,650. 434-4416. 10

10'x45' 2 bedroom 1958 Lincraft deluxe Good clean condition. $1800 furniture included. To sell call 782-2989; 423-8322. -20c

28 foot LaSalle—1 bedroom house trailer. Extra clean. $1195. 4825 Huntington. 10

Trailer Parking 24A

Lots, $20 a month. Laundry. Trailers for rent, 1402 West "O". 23

Spaces available — Rainbow Trailer Court — 1901 Cornhusker Highway. 435-3417. 29

330 NW 13th — North of West "O" shopping center, Capitol Beach area. Shade. No children or pets. 8

2540 West O—Nice high lots, playground. Drive out & see. 9

8 wide only, close to school, bus, shopping, water, sewer, garbage paid. $20. 4312 No. 60, 466-4419. 12

$2.25. Lumir Brachel, Denton 797-2507, Residential electrical rates. 488-2053. -7

Dogs, Rabbits, Pets 25

Absolutely the finest in expert poodle styling & grooming of all breeds. AKC Dachshunds & Pekingese, hamsters, guinea pigs, gerbils, turtles & chameleons. Exceptionally nice baby cinnamon ring-tail monkey will make some family a lovable pet. The newest in pets — interesting Land Hermit crabs.
Bickford's Pet Paradise
921 No. 48—OPEN SUNDAY
Mon.-Thurs. Til 9 -16c
1611 "O" 432-2044
921 No. 48 434-2044

AKC Brittany puppy. Female. 3 months. 466-0373. -15

AKC Brittany Spaniel pups. Gary Workman, Osceola, Nebraska. 747-2641. 16

AKC Dachshund pups, 3 males, $25, 1 female, $20. Clifford Peterson, Phone Utica 3455. 9

AKC silver gray male toy poodle. $125. 6 weeks old. 1024 Butler. 435-2227. -15

Accomplished poodle trimming, styling, trained professionals. Black miniature stud. 488-4796. 9

Adorable babies, silver blue poodles. Reasonable. Sloan Vivarium. 2730 W. 435-5255. 13

Advise boarding your dog where it receives loving care. 488-4796. 13

AKC Black male Miniature Poodles. $50. 489-1787. 15

AKC Black Lab puppies, champion blood lines. 466-5865. -12

AKC Dachshund puppies, ¾ mile east 70th Pioneers Blvd. to Wagon Wheel with Dachshund sign. 7

AKC German shepherd puppies. 466-1085. 10

AKC registered male Chihuahua, 2 yrs., $20. George Bartlett, Blue Springs, Nebr. 10

AKC Silver & light apricot miniature Poodles. 489-1533. 15

AKC registered German Shepherd pups, 5 weeks old, black and silver, and black and tan, healthy. 435-1669. 14

AKC German Shepherd puppies. Silver, also blacks. Guaranteed healthy & good temperment. 782-3405. 13

AKC German short-haired pointer. Trained. female. Eagle. 984-5123. 8

AKC miniature Dachshund, 3 months old, house broken, marvelous with children. 434-2680. -11

AKC Miniature black Poodles, $50. 435-1306. -8

AKC Shetland sheep dog puppies. One tri & 3 sable. Females. Thurmond, 1201 East 10th, York. 362-3227 after 5pm. 10

AKC Silver miniature poodles. 6 weeks. 489-2687 or 488-2323. 12

AKC Springer Spaniel pups, Champion sired, all shots. 477-7369. -14

ANITA'S POODLE GROOMING
$4 and $5 weekdays and evenings. AKC stud. 488-2910. 21

Beagle puppies, registered, 7 weeks, vaccinated, kids companion canine. 489-3983. 12

Black miniature poodles. Reasonable. 488-5922. 8

Blonde registered Cocker Spaniel. 488-7946. 16

Board your pet where veterinarian is constantly supervising. Phone 434-1382. -21

Boarding — "Private Apartments" for your dog's vacation. Gentle understanding care. Dachs Den. Jack Teurd. 477-6789. 18

Boxer, male, 7 months, AKC, champion sired. Shots-cropped. 434-5389. 9

Beautiful AKC young male Brittany, champion background, sacrifice — $40. 435-1406. 16

Black, white kittens, 8 weeks. Yours for good home. 488-7670. 16

Coon dog pups, 6 weeks old, cross. 466-4883. 15

CHOCOLATE POODLES
AKC small miniature females, excellent bloodlines, shots, 8 weeks. Stewarts, 488-2372. -15

Collies — The best in family companions. Royal Duke Kennels. 435-1109. 11

Dog Obedience Classes
Lancaster County Dog Obedience Club. First instruction and registration September 7 at Municipal Pool Building, 7pm. No dogs the first night. Further information call 434-7848 day or 477-8289 or 475-1432 evenings. 11

English Pointer-Brittany Spaniel hunting pups, white with rusty brown spots, male, $14; female, $10. Pressure pump, $20. Oil paintings. 3510 Fiene Circle 489-3503. 11

Exceptional AKC Basset puppies. See the mother and father. 434-2666. 7

Free black kittens, 2836 Cedar, after 5:30pm. 9

German short hair pointer, 1 yr. old. AKC. 423-4942. 15

Miniature male Schnauzer. AKC. 9 weeks old. 488-9630. -8

Miniature Male Schnauzer, AKC. 8 weeks old. Champion stock. 435-1213. -15

Mina bird & cage, young, talks well, $55. 821-9081 Wilber, Nebr. 11

Puppies for sale—Pekingese, Beagle, Terrier cross. $1-$5. 435-1473. -13

Registered Champagne tiny toy poodles. $50. 526-3655. Surprise, Nebraska. 10

Siamese kittens, 8 wks. old, housebroken. 434-4600. 16

Dogs, Rabbits, Pets 25

Silver platinum miniature AKC poodle stud service. Excellent breeding. 488-9174. -12

Swap painting for Pomeranian or AKC Samoyed. 466-1276. -16

Siamese kittens, 2½ months, house broken. 144 B. 12

Siamese kittens, registered Sealpoint, 7 weeks old, have had shots. $15. 789-2563. 12

Wanted For Stud—Purebred black Pekingese. 466-1276. -16

8 week old puppies. Spitz and Shepherd, cute, cheap. 432-8192. 30

8 purebred Seal Point Siamese. 432-5609, 477-4549. 10

10 month old red male Pekingese. 1 female, 14 months old. $50 each. 489-1559. 16

Farmers Market

Farmers Market Place 27

Acreage. 1543 South 1st. $888. $180 down. $20 monthly. 432-2773. 7

Am junking 21 "A" Massey combine, some new parts including Chrysler Industrial motor, also AC combine with new canvas, 160 bales wheat straw. Lonnie Miller, Milford 761-4797. -15

Always shedded 1960 cab IHC 151 combine, $2500. 432-6089, 549-2338. 12

ANGUS BULLS, REGISTERED. 488-1110, 435-2127. 9

Case grain drill on rubber, has power lift and grass feeder. Used very little since new. $400. 786-3156. -15

AUCTION EVERY WEDNESDAY
CATTLE, HOG & SHEEP
NEBRASKA LIVESTOCK SALES
Burlington Stockyards 435-2938 Ac

ALL WE NEED is flags & banners & we would have a year round Fair display!
Stop at
Reddish Bros. Inc.
on your way to or from the fair.
601 West Van Dorn 477-3944 8c

ANGUS COWS WITH CALVES. 435-2127, 488-1110. 15c

Annual Salt Creek Wrangler Rodeo
September 9, 7pm, 10th—1pm. 1 mile south of Pioneers Park, Lincoln. $1. 10

BE-GE 4 yard scraper. Raymond 783-2182 William Masek. Raymond Nebraska. 11

Certified Gage. Scout & Lancer seed wheat. See your NC+ Hybrids dealer, or contact NC+ Hybrids. Box 4408, Lincoln, Nebraska. Phone 434-7407. 16

Chester White boars. Lancer seed wheat. 787-3101. 15

Certified Scout Lancer and Gage $2.25 Lumir Brachel, Denton. 797-2507 -7

Demonstrated IHC No. 8 Flail Chopper. 6 ft. cut. New guarantee. $1,050. 12c
BECKLER'S
5900 Cornhusker 434-6381

Experience Horse shoeing. Gaited or western. Walter Paap, Eagle. 984-5196. 18

Feeder pigs. 8 weeks old. 435-8767. -9

Feeder pigs York-Hamp cross. 488-8099. 9

For land's sake lime
Agr. Lime And Fertilizer Delivered and Spread. 18
VanDerslice Lime. 488-8252

For Sale or Lease—Bulk propane tank. Lifetime or yearly leases. Ask us about our budget payment plan. 32-6424. 1
Lincoln Skell Gas Service

For Sale — 1959 Massey-Harris 92 combine. Good shape. $2,000. 768-2524 Hebron, Nebraska. -17

Hampshire and Suffolk rams. Registered and commercial. 789-2624. 11

HORSE OWNERS
Supplement your pastures by feeding Purina Horse block or Horse Plus to your horses. At your Horse supply headquarters.
HILL HATCHERY 6000 No. 56 434-7494 5c

Golden "50" seed wheat, high quality, good yield. 489-4180. 8

Gage wheat, $1.75 per bushel. Call evenings. J. E. English, 435-1198. -12

NEW & USED SADDLES
Horse Equipment—Buy or Sel
214 No. 14. NEBRASKA MOTORS CO.

IRON FILTERS—For clean, clear water. Hudson Sales Co. 488-5672. 10

JD 45 Hi-Lo combine 1962, 10-ft. head, 210 corn haed, JD cab and heater, corn attachments, straw spreader, good condition, JD 227 corn picker. Chester Mowinkel, Papillion, Neb. 334-5901. -12

J.D. 14T baler will be sold Saturday at Wahoo Sale. 46A J.D. (Private sale). 466-1712 or 782-2198. 12

John Deere 227 corn picker. 3010 mountings. No Sundays. 995-5399. 1

Model 47 clipper portable seed cleaner, mounted on 4 wheel trailer, has alfalfa, oats, and wheat screens. Nuckolls County Weed Control, 225-3931, Nelson. -8 20

New MF No. 10 baler with bale shute wagon hitch, jack & pickup guage shoe, $1,250. Interest free to 1, April. '68. On all new and used SP combines, interest free until 1, April, '68.
SPILKER FARM EQUIP.
(ITCO) Your Impl. & Tractors Parts Co.
2940 Cornhusker Hwy. 466-5361 7c

Professional horseshoeing. Hot-cold. Regular & corrective. Promp—reliable. 488-8441. -9

PROFESSIONAL AUCTIONEERING
FICKE & FICKE
600 Anderson Bldg. Lincoln 435-6433 25c

Purebred York boar. Sired by SPF, indexed sire. 466-9585. 9

Purebred Yorkshire boars. Cholera and erysipelas vaccinated. One mile north of Filley. Gerald Dorn. -16

Registered quarter horse filly, good conformation and excellent disposition, broke, used to kids. 489-4680. -14

Roofing, siding & windows. Repair or new. Free estimates. 435-4561. 22

See TAYLOR & MARTIN for FARM AUCTIONS
FREMONT, NEBR. 721-4500 2c

SWANSON IMPLEMENT
"Your John Deere Dealer"
4600 Cornhusker 434-3527 8c

WE HAVE MOVED
Fencing of all kinds
GATES-FENCE PANELS-FEEDERS
Cattle, hogs & horse fencing
14 inch steel galvanized wire
Section Sheets 4x4 inch openings
5 ft.x20ft.—$15
4 ft.x20ft.—$14
3 ft.x20ft.—$10
Freight prepaid on 8 sheets or more. Also have 4x8, 2x6, 2x8, and 5x12 inch opening wire.
A & A IRON & METAL
Great Bend, Kansas
4½ miles north on Highway 281
Closed Saturdays 7

Farmers Market Place 27

Registered Hamp boar. 488-8099. -8

Upland prairie hay, 60c per bale. 797-2461 Denton. 16

½ Arab, ½ quarter horse. Well trained. $250. 489-2253. 7

1 Guernsey cow, fresh soon, 2 polled hereford bulls, 1 serviceable. Louis Meyer. 782-2241, Bennet. 14

3 Holstein springers. 4-H projects. Blue ribbon winners. Unadilla 828-4332. 7

18 head 650 lb. beef cattle. 488-8099. -8

2 row Minneapolis corn picker has been shedded. Rex Owens, 8231, Seward. 9

2 year old quarter horse filly, finest quality. 423-4942. 11

40 Feeder Pigs, Hickman Feed Co., Hickman, Nebr. 992-2000. -15

15 Hamp weaning pigs, 7 weeks old. 435-1674. 13

Merchandise

Antiques and Gifts 27A

Antiques—buy, sell. Large selection. Village Store, 2406 J. 432-8422, 466-2703. -22

Antique furniture, dishes, glassware. To close estate of Alice Smith. Smith Antiques, 3235 So. 17. 423-2393. -15

Antique carved wood organ. Back is beautiful as front. Excellent condition. Write Box 67, Holdrege, Nebr. 13

"ANTIQUES"—Sprague, Neb.
"THROUGH THE YEARS"
Open 2 to 9 Weds.-Sats.
Lincoln 432-6038 days, 477-1681 eves. 25

Antiques and various knickknacks. 10% off. Various items added. 816 North 27. -9

Antiques for sale—Chests, commodes, china closet, table, etc. 435-3934. 11

Centennial Antique Shop. 3367 Normal Blvd. Open 10am-3pm, Tuesday Through Friday. 1pm-6pm Saturday. Closed Sunday and Monday. Open evenings, Sunday by appointment. Shop 488-3792. Home 488-0340. 22

Clocks, furniture, dishes. Emerald Grocery, 6 miles west on "O." 12

Collector art, pattern & cut glass, dolls, toys, Old Books. Curios. 211 No. 12. -8

Statuettes glass dresser set, wooden-ware, pewter pitcher. Homestead Antiques. 215 No. 9th. 16

Sporting Equipment 27B

ALL KINDS—GUNS—NEW, USED
Highest Prices paid for used guns!
Complete Line of Fishing Equipment
Fast, Expert Gun Repair
Open Monday-Friday 9am to 6pm
Saturday 'til 5—Thurs. 'til 9
CENTRAL GUN INC.
544 No. 48th 434-4369 25c

"ALL SEASONS"
PICKUP COVERS
Custom made for all trucks. Lifts & walk-ins. 14
B & G CAMPER 2516 No. 27th
488-6833 477-3249

America's most popular camper
NIMROD
CONOCO STATION
GREEN STAMPS
46th & "O" 488-9929 23

Apache Camper Center
World's largest Selling Camping. Sale or Rental, ph. 7288, 1114 Plainview, Seward, Nebr. -8

Bethany chief camp trailer, exceptionally clean. A-1 condition, inquire 4727 A. 15

Buy—Sell—Trade—Guns. The Spot, 11th & Cornhusker, 477-9432. 28

Close out—10 ft. camper, $1,295. 9 ft. on '62 GMC, $2,995. Open 7 days a week. Ralph's Standard, 4800 & "O". 434-9814. 15

Full set golf clubs, guns, all kinds. 432-8175 after 5pm. 15

GUNS
Buy, Sell, trade
Cornhusker Shooters Supply
2637 Randolph 475-1466 10

HUNTERS SAVE 10%
LAYAWAY NOW
Anyone purchasing a new gun before October 15 will receive 10% of the purchase price in shells or accessories. This an additional bonus to low discount prices and long long gun trades. 1c

ACT TODAY—SEE THE BIGGEST GUN & AMMO STOCK IN TOWN.
SURPLUS CENTER
1000 WEST "O"

J & M Travel Trailers
WINNEBAGO
4307-11 Dudley Lincoln 22

Heilite tent top camper. All Sunday, weekdays 9am-2pm. 1952 Su. 53. 9

Leaving state. Must sell boat, motor, trailer. Camping trailer. 488-4595. 15

Minnows and crawdads. 35c per dozen. Baldwin Baits. 7003 Kearney. 12

Motorized mobil home or office. Birch paneling. Contact Shasta Motor Home display, north of open-air auditorium, fairgrounds. Phone 488-3150. 10

Nomad travel trailer, self contained. Good condition. 4030 E. -11

New Browning automatic shotgun. 3 in. magnum. $175. Save $25. 489-3291 after 6pm weekdays. -11

Own your own boating, hunting & fishing lake. Located on 80 acres of land with beautiful building site. 15 miles west of Lincoln. Call 786-3158. -15

SALE
CAMPING TRAILERS
Chief Teepee—Citation
BETHANY of Minneapolis,
1 block north of 35th & Cornhusker. 12

Trailer 19½ ft. Self contained. $2195. Save $500. 6 weeks old. Trade. 488-5416. 2610 So. 46th. 12

Winchester, Remington, Marlin high powered rifles. Several .22 rifles. Shotguns, revolvers, Remington percussion revolver, will trade for old guns. 488-7776. -11

10 ft. pickup camper, $1,200. 434-2870. 7311 Morton. 7

14 foot Mustang Special. For rent 12 foot travel trailer. Lowell Fenster, 1337 No. 39. 434-4110. 8

1964 Go-lite camper, sleeps 5. Excellent condition. $695. 435-3836, 423-2507. 7

Boats, Motors, Accessories 27C

ALL RISK INSURANCE—on boats, motors, equipment. $2 per $100 valuation, trailers 50c per $100. 20% Reduction if claim-free. Boat liability, $5. Ask for Gene Schaffer Insurance Agency. 477-3754 or 423-4034. 25

Boat, 16 ft. inboard, outboard. Evinrude, 90hp. with trailer. Good condition. Reeve Standard gas station, 48th & Calvert. 7

Boat Rental — Holmes Lake to 70th & Normal. Sailboats, Canoes, paddle boats. The Midwest Boating Headquarters. 488-2698. 17

Boats, Motors, Accessories 27C

FALL BOAT SALE
West Craft Boats. Evenrude Motors. Free winter storage. Demonstration rides, Sunday. Blue Stem Lake Martell, Nebraska.
Bentzinger Marine
794-5513 16

Griffin's House of Boats
6200 West "O" 432-8060
YOUR CHRYSLER MARINE DEALER
OPEN EVES. & SUNS. PM. 8c

HUGE DISCOUNTS!
FALL CLOSE OUT ON ALL BOATS & MOTORS
Save $100s
Evinrude Boats & Motors
Glasstron Boats Sail Boats
Full Service Facilities 25c
Randolph Motors, Inc.
21st & N 432-5348

NOW THE BIGGEST
Guy Dean's Marina
NOW FRANCHISE FACTORY DIRECT DISTRIBUTOR for
EVINRUDE
Boats & Motors
Parts—Sales—Service
The Evinrude "115" Now Available
Special on Evinrude Inboard-Outboard Boats
ALL NEW BOATS AT WINTER DISCOUNTS
*Evinrude
*Mark Twain
*Larsen
*Century
*Ski Barge
*Flote Boat
*Silverline
MERCURY & EVINRUDE MOTORS
SALE ON USED BOATS
25% off
Lowest Prices—Bank Terms
Ask About Our LAY AWAY PLAN
Pay Later
Guy Dean's
Lakeshore Marina
East End Capitol Beach Lake
477-3906 25c

14-foot Runabout, 40 horsepower Mercury motor. Trailer and accessories. $550. 1341 North 47. 466-5597. 9

15 Ft. fiberglass, 60 hp. Evinrude, like new, reasonable. 466-9445 evenings. 15

12 ft. aluminum boat, Sea King trailer, 6 ph Oliver motor. 489-4712. 8

Miscellaneous for Sale 28

"A-1" CRUSHED ROCK
SAND, GRAVEL
VIRGIL L. MURPHEY 432-1424. 23c

Acetylene welder, 7½ hp. boat motor. 423-8938. 15

Aluminum windows, insulation, siding, flooring, doors, 2x4's 5c per foot. Crawford Lumber. -8

Antique coffee grinder, caster set, crocks, graph-a-phone, telephone, drop leaf walnut table, walnut chairs, 42 in. round oak coffee table, clocks, miscellaneous. 434-1493. 2350 No. 63. 11

AUTUMN IS HERE!
Replace that old furnace with a new
FEDDERS
equipped for Central air when you need it. Install now! 8c
HOAGLAND'S
2431 No. 48 466-2355

Bar—snack, family room, double level, walnut & formica. Your offer. 488-5239. 7

Beat the fall rush! Get your furnace cleaned and serviced now. BRYANT AIR CONDITIONING & HEATING, 6317 Havelock, 434-3196. 12c

Bring your window shade rollers to Floorcrafters, 118 So. 9. Washable refills 93c. Up to 3 ft. 3 colors. 28c

Browse in Granny's Attic. 10am-4pm. Come look. 830 So. 30. 477-7348. -15

Boy's shirts and pants, 14-18. Coat, 14. 2 sports jackets 14-16. Girl's clothing, 9, 11. Trumpet, Clarinet. 488-1307. 11

Broken drapery cords? Let Midwest replace them right in your home. Also call us for traverse rod installations. Midwest Venetian Blind Co., 3644 No. 48. 466-2623. 6

Bobsled runners and running gear, $30 or best offer. 435-1406. 16

Cash or trade, Fireplace wood. Miscellaneous. 435-7916. -12

Clean 55 gal. oil drum, $2.50 each. 435-4393. 14

Clarinet—Conn. Good condition. $65.; Short sleeved shirts. 15½. Men's suits and over coat, 42 long. 488-5777. 11

Cash register with tax button, tire man, air grease gun, automatic transmission tools, carburetor tool kit, battery charger. 466-6066 after 5pm weekdays. -8

Coats—dresses—blouses, sizes 16-18. Child's chenille bedroom ensemble. 489-3572. 14

Color, no money down. $5 weekly. 2 Color TV, used. $93.95, $175. 50 used TV's, all makes, $20 up. Antenna installed repairs. Special. Air conditioners, close out prices. Call us—fast guaranteed TV repair
ACE TELEVISION
2000 "O" Open to 7 432-4466 30c

COTS
Compact wood cots, standard or deluxe. Also aluminum frames with canvass covers or springs with pads. All are light weight & durable.
LINCOLN TENT & AWNING
432-5355 1616 "O" Since 1885 7c

Cowboy boots and work boots—all sizes and styles. 13c
LINCOLN ARMY STORE
Corner of 11th & "N" Streets

Distilled water. 5 gallons $1.20. Free delivery. Saylor's, 434-3943. 1

Dog house with lamp; smaller dog house; cat house. 432-1363. -15

Frigidaire electric glass lined 40 gallon water heater. $50. Call after 5pm. 477-5933. 16

Garage sale. Camera, washer, lamps, furniture, children's & adult clothing, dishes, linens, books, bicycle, mechanics tool chest, auto accessories & parts, tools. See-Bee radios, misc. Fri. thru Sun., 8-6 3101 No. 60. 10

Garage Sale—Thursday, Friday, Saturday. 9-6pm. 16 gauge pump gun, rotisserie, 15 inch Chevy wheels. Clothes, miscellaneous. 3518 X. 9

Garage Sale—Clothes, all sizes; furniture, TV; toys; 1920 Riviera. 16

Garage Sale — Clothing, furniture, old dishes, miscellaneous household items. 4600 J. -11

G. E. Dryer—Cosco highchair, playpen, fireplace screen, Andirons, Blonde bed dresser, Tables, etc. 3765 "O". -11

GLASS REPAIR
Bring in storm windows, doors, or windows for new glass. Montgomery Ward Service Dept. 434-5921—Ext. 32. 25c

Garage Sale. 7420 Dudley. Steel clothesline poles with wires, cosmetics, bikes, left-handed golf clubs, musical instruments, formal, suits, toys, and miscellaneous. -9

Garage Sale — Tools, hardware, Miscellaneous. Sat. 9am-7pm. 3445 No. 60. -9

Garage Sale. Miscellaneous items. sofa, swivel rocker, tools. 8am-5pm. 220 Cottonwood Drive. -12

GARAGE SALE—Fri., Sat., Sun., 10-6. 2 fruit cupboards, baby pen, jigsaw with motor, wringer type washer, dining chairs, 2 rockers. Misc. 1926 So. Cotner. -9

Naphis Temple Patrol. Rummage Sale, Ideal Hall, North 9. Friday, September 8, 12 noon to 6pm. Saturday 8am to 3pm. -9

OFFICE PARTITIONS
(WOOD AND GLASS)
CUPBOARDS AND OFFICE DOORS
ALL GOOD AS NEW
(PHILIPPINE MAHOGANY)
We are moving our office—must sell these items:
—Partitions — Light Philippine Mahogany 41 ft. 4½ ft. high.
—16 glass panels—average size is 52 inches wide, 29 inches high.
—4 hollow core slab office doors 30 inches wide, 6 ft. 8 in. high — brass knobs.
—Wall cupboard—7 ft. wide, 8 ft. high, 22 inches deep—10 cupboard doors with brass knobs.
—Counter—6 ft. wide, 42 inches high, 24 inches deep—storage space below—5 cupboard doors.
Must be seen to be appreciated. 11
GUARANTEE MUTUAL LIFE COMPANY
BEN R. GADD, GENERAL AGENT
623 Stuart Building—435-2895, 423-2998

Plywood (new) ½ in. thick x 4⅝ in. wide x 8 ft. long. 20c. 4123 So. 40. 25

Private Stamp Collection for sale—$450. Call 434-8432. 7

Rummage Sale. Baby items, shoes, dresses, 8-12, electric blanket, coats, crochet work, storms. 1687 Otoe. -9

RCA window air conditioner, works good, $40. 434-4296. 15

RENT A TV
BLACK 9 white or Color 15c
ACE TV
2000 "O" OPEN til 8pm 432-4466

Scissors sharpened 49c. Pinking shears sharpened, 99c. 28c
RELIABLE, 230 No. 10 475-2685

School special
BICYCLES. $8 AND UP
20 to choose from
We buy, trade or repair.
1924 M 7

Sealy box spring mattress, 30 horse electric motor, small gas motor, root beer barrel carbinator, apartment gas stove, refrigerator. 488-2722. 7

Show case for sale. $15. 466-2671. 11

S.O.S.
Sale - Of - The - Season — Take advantage NOW of the end of the summer sale on JACOBSEN mowers. NOW is the time for new equipment—reduced prices, time to seed new lawns, mulch leaves, and prepare the yard for winter. 13c
BARTH DRUG & HARDWARE
9th & "N" Streets 432-1412

Speed graphic Omega enlarger 35mm Argus, Newest model Super 8 movie camera. Others. 435-5268. 9

Steel sink cabinet, base cabinet, 1956 Chevy Station Wagon, 783-2771. 13

Store fixtures, hide-a-bed, breakfast set, refrigerator, gas stove, living room set, stool and lavatory, kitchen sink, hot water heater, plumbing and electrical fixtures, 417 So. 46th. 488-2842. 12

Storm windows and screens. 466-0675 anytime. 8

Underwood electric typewriter, automatic washer, ¾ ton air conditioner (110 volt). 423-4935. 2620 So. 30th. 15

We repair all makes of windows and doors. 3
All Aluminum Window Co.
1101 No. 30

¾ HP. window air conditioner. Runs well. 466-6459. 11

2 wheel trailer 4x7; Volkswagen trailer hitch; 100 pound propane bottle. 466-7403. 16

4 pieces lady's luggage, Alligator cowhide, like new. 423-4201 appointment. 16

8 hole deep freeze, $125, good condition. Call 423-6289 days, 435-7958 after 6pm. 9

36 in. gas stove, blonde bedroom set. 434-8025 after 5:30pm. 15

18,500 BTU air conditioner, good condition. $125. 7201 Holdrege. 16

220 ft. of 1 in. rope, like new. 2 trailer door screens & jacks. One conversion burner. Roll-away bed & mattresses, love seat, school desk. 477-6207. -11

Everything for Rent 28A

LEE'S RENTAL
Power rakes, tillers, lawn & garden equipment, rug shampoo machines, floor sanders & polishers, etc. 27
WE RENT MOST ANYTHING
4242 Cornhusker Hiway 466-1071

Road Machinery, Tractors 29A

GIES TRUCK SALES
2141 Cornhusker Hwy.
Lincoln, Nebraska
Phone 435-2159 10c
HEAVY EQUIPMENT

Koehring Dandie 10 cu. ft. portable cement mixer on 700x16 tires, powered cable hopper.	$2,000
Ford with 2000 gallon water tank	350
2—Wisconsin powered units with clutch, each	700
Cat D4 front end loader	2500
Ingersoll Rand portable air compressor, Mod K160, on rubber	750
Army white boom truck	500
1962 Ford dump truck, Mod T750, tandem drive, 5 & 3 way brownie, 13 ft. telescopic dump box	3000
Tandem pole trailer	300
1947 IHC Mod KB57 road oiler	1,000
GMC 6x6 drive with Little Giant" back hoe	1,700
1947 FWD Mod SU with a pole digging machine	1,500
2—1950 Case Ottawa Front-end loader on rubber, each	700
3—1949 Adams diesel 312 Motor grader, tandem, choice	700
2—Allis Chalmer road patrol, tandem with GMC diesel eng. choice	700
3—FWD's 4x4 drive with snow plow, each	800

WE ALSO HAVE ALL KINDS OF USED PARTS.
"All items Priced Right To Sell or Trade. 10c

Nurseries, Plants, Flowers 31

Autumn — Plant now! Pure Kentucky Bluegrass seed, Nebraska grown. 10 lbs. $7.50. Statler's, 6224 Platte. 466-4388. 10

Good Things to Eat 35

Heavy hens, 75c live weight. 466-0203. 12

Home grown cucumbers and tomatoes. 423-4747. 7

Clothing, Furs 36

Bridal gown and veil with hoop skirt. Size 12. 434-2165. 8

2 coats, almost new, 10 & 14. Imitation gray fur, royal navy blue. 432-5481. After 5pm. 15

Pianos, Musical Instruments 37

Accordion, Italian, 120 basis, 7 shifts, like new, 432-0248, 477-1616. -16

All good Conn trumpet, excellent condition with case. $90. 466-4107. 15

Alto E Flat Buescher saxophone, fine condition, reasonable. 466-3579. 9

At Our Warehouse
Uprights for Sale—open all Day Saturday 9 to 5.
McCabe
Piano & Organ Co.
Warehouse 1916 No. 26th St. 9c

BALDWIN
World's finest spinet piano.
WALT
MUSIC STORE
OUR 60TH YEAR 22c
1140 "O" 432-4421

Bundy trombone with case. Very good condition. 488-3024. -16

Bundy clarinet, case. Near new including required training books. 489-2735. 15

Bundy cornet, case, accessories, excellent condition. $90. 423-8830. -16

BAND INSTRUMENTS
With free music stand
Rent indefinitely, buy if you wish. We give Community stamps. 14c
WALT MUSIC STORE
1140 O 432-4421

Buffet clarinet, King piccalo with cases, good condition. 477-7418. -11

Bacon 5 string Banjo — Blue grass style. With case. $60. 488-1366. -11

Clarinet — Good condition. 432-7447 Evenings, all day Saturday. 10

Conn 8 H Trombine, used, $140. 489-3428. -13

Conn cornet. Good condition. 434-3931. 15

C flute, $100. 5434 M. 488-0852 afternoons & evenings. 12

Collegiate baritone horn & case by Holton. Good condition. $150. 434-1378 after 3pm. -11

Cable Spinet piano. Oiled walnut. $450. 488-6931. -16

Cello, excellent condition, full size. Used 1 year. $100. 435-3051. -8

DRUMS
See them all at Lincoln's only drum shop and instruction center. It will pay you to see Dick Spencer at 16
SOUND CITY
144 So. 9 432-7308

Edgewood B flat clarinet, case, excellent condition. 434-2928. 10

Flute Gemeinhardt, like new $75. 3245 Adams. 8

Gibson EBO bass guitar, Excellent condition and harmony acoustics. 488-5629. 7

Gibson electric guitar J-160E. 799-2046. 13

Guitar for sale. Call after 6:30pm. 799-2384. -15

Hartley C flute with new pads. $80. 340 So. 53. 489-1497. -15

Ideal piano for free school lessons, rebuilt, restyled, upright. 488-3074. -13

Kay Spanish electric guitar, case & amplifier. $65. 488-9710. 10

Kimball Baby Grand Piano, 5 ft., light finish. 489-4877. -16

Le Blanc clarinet—$75. 423-4942. 11

Organs—Pianos
Before you buy be sure to check our famous brands of keyboard instruments.
STEINWAY
HAMMOND
EVERETT
CABLE-NELSEN
FREE
Lessons—Music
DIETZE
1208 "O" St. Lincoln, Nebr. -25c
MUSIC HOUSE

Ludwig snare drum and chrome case, accessories. $60. Call after 5pm. 423-8059. -13

Leblanc clarinet. Excellent condition. 466-9554. 27

Ludwig chrome snare drum with leather case, almost new. 423-4612. 16

Martin alto saxophone. Very good condition. 423-9741 after 5pm. 7

Nearly new violin, $100. 477-6630. -9

Noblet E flat alto saxophone and case, used one year. Olds trombone and case, both excellent condition. 489-2549. 8

Near new Silvertone guitar & amplifier case combination. $45. 489-6255. 14

Normandy wood Clarinet, good condition. Reasonable. 489-4993 after 5pm. 16

PIANOS
Back to School Special
$488
Full 88 notes—A Real Buy!
McCabe
Piano & Organ Co.
Gateway S Center Lincoln 16c

Selmer Series 9 B flat clarinet, 2 yrs. old, excellent condition. $300. 477-1136. 16

Silvertone chord organ. Very little use. $85. 466-7708. 16

Pianos, Musical Instruments 37

PIANOS
Used uprights $85 to $195 Studio uprights — Gulbransen and Story & Clark. Used spinets $398 up.
See us for new Gulbransens in spinets and consoles. A quality piano since 1900. Used in 7500 schools colleges
See us for rentals . . . no time limit. 8c
Gourlay Bros. Piano Co
915 "O" Street 432 1636

Signet soloist clarinet & case Excellent condition 466 3122 16

Used Baldwin Spinet Organs, ½ Price, like new McCabe Piano & Organ Co Gateway S Center, Lincoln, Nebr 10c

Used Bundy cornet, case mute, Bach mouthpiece, good condition 423 2968, 8

Used drum set, good condition Call 488-6604 12

Used STEINWAY Mason Hamlin & Chickering pianos MATOUSEK MUSIC SHOP—St Paul, Nebr Ph 308-754-4928 2

Used violin, good condition with case and bow 432 4764 435 3567 10

Violin—Roth—Like new $65 423 3861 9

White decorated Schmoller Mueller upright piano, excellent condition 466-2030 evenings 16

Radios, Television & Service 38

ANTENNAS INSTALLED
FISCHER 488-0358 6

COMPONENT STEREO—in cabinet includes Sony tape, dual 1009 changer, H H Scott amplifier and tuner Wharfedale 60 speakers Leaving country $495 Also 23 in TV 466 1617 or 435-4986

Excellent 23 in mahogany console TV Replacing with color Evenings 466 3119 14

G E 17 inch portable TV, new $75 489-1116 16

Night service calls on color TV's black & white TV's, & stereos, Magnavox and other makes Service calls, $4 95 432-6490 20

RENT A TV
Black & white or color
TELEVISION RENTAL CO
2000 "O" Open to 8 pm 432-4467 17c

RCA Victor combination TV, stereo AM FM radio Good condition Highest bidder 488 1638 15

SERVICE CALLS
Day & night (until 1am) Also complete weekend service, or bring your TV into HUNTER'S, 1300 No Cotner, 466 7544 28

Silvertone 19 in slimline portable TV Picture tube 2 months old Perfect condition $65 466-9441 9

Stereo tape recorder, tapes sell or trade for motorcycle 432 3752 12

TVs, radios and antennas, repaired installed No service charge 477 7360 6

Used TVs New portables, 9 in, 2 only at $59 12 in, 1 only at $72 50 488 8487 16

23 inch black & white RCA console 477 2928

Home Furnishings 39

Above average automatic washers washer parts Used, guaranteed service Whirlpools Kenmore Credit available 1936 D 477-6582 10

APPLIANCES—All makes used refrigerators, stoves Guaranteed 435 7819 Schroeder Appliance, 1834 G 27c

ACTION AUCTION
Please bring your consignments early for our regular MONDAY NIGHT AUCTION, antiques, tools, furniture, etc 6036 Havelock, 466 1822. 25c

Admiral
Refrigerators
6 only
Slightly damaged at Factory. Full warranty.
Save
$100
2—20 cu. ft Duplex 33 in wide with 7 cu ft freezer. $489 NOW $389
1—20 cu. ft Duplex 33 in wide with ice cube maker $585 NOW $485
All refrigerators priced with trade. Easy terms We carry our own contracts.
GOURLAY BROS. PIANO CO.
915 "O" Street 432 1636 8c

APPLIANCES
RECONDITIONED IN OUR OWN SHOP AND WARRANTED
Refrigerators
GE $65
Montgomery Ward $40
Television Sets
21 in RCA console $50
Philco 21 in console $35
Packard Bell Comb $100
C M 19" portable $65
Zenith 19" portable $65
23 in RCA console $125
OTHER USED TV'S START AT $25
Ranges
40 in M W gas $45
Automatic Dryers
Frigidaire $35
Kenmore $40
Norge $60
Bendix $35
GE $50
GE $35
Automatic Washers
Norge 2 speed $70
Whirlpool $70
Frigidaire $60
Westinghouse $35
CHRISTENSEN'S
11th & "M" St. 432-5365 13c

AT LIMING'S
SEE US FOR YOUR NEEDS IN THE LATEST LIVING & BEDROOM FURNITURE
Lovely kitchen sets appliances, color TVs, portable TV & stereo
Our fall inventory IS AT PEAK A nice assortment PLEASE COME & see before YOU BUY
OPEN MONDAY THRU THURS FOR YOUR CONVENIENCE 11c
2350 O

Apt refrigerator, large modern china cabinet swivel rocker coffee table bookcase radio record player in cabinet Drapes rug 477 9746 16

All makes Vacuum cleaners repaired ROPKINS 114 No 14 432 1135 5

Bargains at Liming's
We buy, sell or trade
2350 "O" Street 7c

B & B used furniture and appliances Open at new location 210 So 11 477 8484 7

Blonde desk, chest and bookshelf 423-2481 8

Carpets can be beautiful if you use Blue Lustre Rent electric shampooer $1 Lawlor s, 32 & South, 62 & Havelock 10c

CASH
We will buy all of your furniture appliances tools or any part of them or sell them at auction for you WALT ZENTZ 466 7109 5

CASH
Wanted furniture Stoves refrigerators, antiques, tools 1 piece or house full Cash paid 432-5822, 466 4554 12

Check our low prices on appliances FIRESTONE STORE 12th & N St 432 1088 13c

CORNHUSKER HIWAY AUCTION CO 2545 CORNHUSKER HIWAY Sale Every Sunday Afternoon 2pm We buy, sell or trade No sale too small to sell Call 466 1844 for Bill WILLIAM WEGNER, AUCTIONEER 28c

Dining room suite carved walnut with blended formica top Beautiful and ideal for home with children $65 423 1045, 7 to 9 16

Double springs and mattress $10 Call 434-2467 16

Excellent storm windows and screens Eight 31x38½, two 28x46¾, one 24x38 Also two 6 50x13 snow tires 1435 Sioux, 423-8120 10

GOLD'S EXCHANGE
16th & "O" Streets
TWO FLOORS OF QUALITY BUDGET PRICED NEW FURNITURE NEW & USED APPLIANCES SHOP 9 to 5:30 MONDAY AND THURSDAY UNTIL 9PM 19c

Home Furnishings 39

Freezer, $75 Washer, $30 489-5702 7

G E. wringer type washer & 2 tubs, $20 488 7824 16

Kenmore automatic washer—recently rebuilt $35 489-6437 11

Lane Danish modern walnut dining set 6 pieces 434-6378, evenings 9

Like new beige provencial couch After 5pm, 434 1633 520 Broadview 15

LEASE PURCHASE
Provide your home with complete designer coordinated rooms of furniture now on terms you can afford INTERIORS DIVERSIFIED 1230 South St 432-8851 21c

Mahogany desk, kidney shaped, 7 drawers $40 488-7567 16

Philco Bendix washer-dryer combination Washes & dries good, $45 489 1420 16

Rose beige hide a bed, $95, 6 year crib $15, baby bathinette, $4 489 1884 9

Round 48 inch oak table Buffet Small daveno Rec room furniture 435-8988 16

—SEPT.—
—DISCOUNT—
—FURNITURE—
—SALE—
—AT 1630 "O"—
—THURSDAY—
Thursday night, Sept 7
—BIG 3 HOUR SALE—
6 00 TO 9 00 PM
SALE FRIDAY, SEPT 8
10 00AM TO 5 00PM
(All items plus freight & handling)
—LOT 1—
Innerspring mattress & box springs 4 sets reg $59 95 $29 plus per set
Quilted mattress & box springs 4 sets, reg $39 95 $19 plus per set
4 sets 4 in foam mattress & box springs reg $89 95 $39 plus per set
Ortho-Pedic mattress & box springs 4 sets reg $119 95 $49 plus per set
$69 Hollywood bed complete $34 plus
—LOT 2—
$129 4 piece bedroom suite $54 plus
$139 4 piece bedroom suite $69 plus
$229 4 piece bedroom suite $109 plus
$289 4 piece bedroom suite $129 plus
—LOT 3—
4—$65 5 piece dinette sets $29 plus
4—$69 7 piece dinette sets $44 plus
4—$119 7 piece dinette sets $54 plus
4—$129 9 piece dinette sets $64 plus
—LOT 4—
$74 Studio Soffette, new style $22 plus
$129 studio sleeper, nylon $49 plus
$179 2 piece nylon suite $79 plus
$229 2 piece living room suite, rubber cushions, new colors $109 plus
$249 2 piece genuine Naugahyde sofa & chair, new style $109 plus
7 piece living room group, sofa & chair 3 tables & 2 table lamps Reg $279 group $119 plus
$259 2 piece Early American living suite, new style $119 plus
$279 6 piece Early American group Sofa, platform rocker & chair with 3 nice tables $169 plus
$269 hide a bed & mattress $109 plus
$199 5 piece maple dining room set $84 plus
$199 5 piece walnut dining room set $79 plus
—LOT 5—
6 baby beds, cribs $13 00 plus
8 $12 95 crib mattresses $5 94 plus
5 drawer chest of drawers $13 00 plus
$14 95 step or coffee tables $5 00 plus
100 pole lamps $3 94 & up plus
—LOT 6—
4 bunk beds, maple sets $34 plus
$39 9x12 rugs new colors $18 plus
$58 9x12 nylon rugs $28 plus
$29 Early American rockers $13 plus
$29 TV chairs, new colors $13 94 plus
$39 95 rockers, new style $19 plus
$79 recliners, new style $34 plus 7c

Save at Wanek's
LARGE SELECTION OF Name Brand Furniture—Carpets—Appliances—Color TV—Stereo 25c
Night 'til 9, Sunday 'til 6

SEWING MACHINES
New portables $39 95 complete with base and lid New zig zag portables complete only $69 95 Cabinets to fit your machine in consoles and knee hole Used portables $14 95 up Consoles $29 95 up See us for new Dressmakers, Bel Air, Good Housekeeper, Classic, Domestic and the famous Viking Swedish make in flat bed or open arm See us for repairs for most makes We do repairing . . bring in the head 8c
Gourlay Bros. Piano Co
915 "O" Street 432-1638

Turquoise blue upright 13 cu ft GE deep freeze, excellent condition 432 8192 7

Twin or bunk beds, excellent condition 489-2124 10

Twin beds complete Clean $50 each Office desk, $35 435-1649 16

USED APPLIANCES
Wringer type washers May tags, Dexters, Speed Queens and Norge $14 95 to $125 Exceptionally good Speed Queen automatic $80 Several electric dryers $25 to $85 Gas stoves $14 95 to $69 95 Electric 40" range $69 95 Refrigerators $15 to $165 2 gas refrigerators with freezers across top only $35
Gourlay Bros Piano Co.
915 "O" Street 432 1636 8c

WE SPECIALIZE in beautiful framed pictures, table lamps and open picture frames Also expert furniture refinishing Will you give us a try? PHIPPS FURNITURE SHOP 1425 No 27, 435 3118 Open every weekday evening too' 30c

Whirlpool refrigerator with ice maker Also GE 30 inch electric range Self cleaning oven Call after 5, 477 7951 9

2 sets of bunk beds 2 gas stoves 2 sectionals, 2 refrigerators new bed room set 3 sets of chests of drawers Hollywood beds, new box springs 432-4790 9

28 ft La Salle trailer 1 bedroom, $1195 Office or bar refrigerator $75, Set of 4 wood bar stools 1 maple double bed 1 antique walnut double bedstead 4825 Huntington 10

30 good quality breakfast room set Formica top 36x54 in table and 4 chairs Also 3 dimension slide projector 423-4912 14

4 pair drapes $30 18x14 nylon carpet Corner cupboard $35 All new 6 ft refrigerator $25 used 226 So 17th Apt 109 A 8

2 oak student tables extension table for student s house 432 1896 15

Building Material 40

DAVIS PAINT SALE
Latex house paint gal $6 19
Oil base house paint gal $5 68
Porch & deck paint qt $1 49
Latex wall paint gal $2 95
7 in pan & roller set 88
9 in pan & roller set $1 19
3½ in nylon brush $1 19
¾ x 60 yds masking tape 60
White caulking 3 for $1 00
Rubberized caulking 95c ea
CASH & CARRY
JOHNSON CASHWAY
1820 R 432 2308 8c

50% Off
WHITE AND GOLD KITCHEN CABINETS PREVIOUSLY USED AS A DISPLAY WATSON BRICKSON LUMBER CO 660 N 432 3304 8

Save money! Used lumber Crawford Lumber, 644 West R, 435-3338 7

Business Office Equipment 42

Adding machines typewriters for rent, sale Bloom s 323 No 13 432 5258 28

Bar restaurant supplies fixtures A J Sales Supplies Co 2208 O 432 9669 -6

Used desks & chairs for sale Call 488 5022 7

Victor adder, adds subtracts multiplies credit balance, $70 1237 F 9

Machinery and Tools 43

ALLMAND WELDERS
New and Used See or write us for your Allmand Welder needs Dockson Acetylene out fits We repair Dockson outfits Leather jackets welding gloves and cable Ground clamps electrode holders rods, etc Hoesch Welding Supply and Hardware 909 "O" Lincoln Nebraska 432 2939 13

Fork lift available soon for rental New units 2000 lbs to 10 000 lbs capacity Dole Industrial Equipment, 820 N Street, Lincoln 432 9601 10

Wanted To Buy 44

CASH
Wanted, furniture Stoves, refrigerators, antiques, tools 1 piece or house full Cash paid. 432-5822, 466-4554 -8

Good fireplace wood Call between 6 9pm, 488-6494. 9

Old dolls, dishes, jewelry, Indian head pennies 488-8406 7

1 story freight elevator, will remove Write Johnson Electric, Fairbury 8

Employment

Help Wanted Women (Salaried Jobs) 48

ACTIVE-MATURE
For general work Apply in person Modern Cleaners 21st & G 15

Apply now Scott's Pancake Shop has openings for neat aggressive young women, desiring full or part time hours Morning or afternoon hours open Students welcome See Mr Tally at 1275 So Cotner between 9 11am or call for an appointment 488-0475 11

APPLY NOW WAITRESS
Scott's Pancake Shop has openings for neat aggressive young women, desiring full or part time hours Morning or afternoon hours open Students welcome See Mr Tally at 1275 So Cotner between 9-11am or call for an appointment 488-0475 16

AT ONCE!
Part time cashier & hostess
ESQUIRE CLUB
960 West Cornhusker 8

AT ONCE!
Cocktail waitresses
ESQUIRE CLUB
960 West Cornhusker 8

AT COOPER S DRIVE IN—DAY AND EVENING WAITRESSES EXCELLENT WORKING CONDITIONS GOOD PAY APPLY 2420 O 15

ATTENTION
Morning & evening fry cook waitress cashier Above average pay Apply in person Villager Cafeteria 53 & O 15

ATTENTION!
"GO"
With
GLOBE
Permanent employment
Guaranteed 40 hour week
Attendance bonus
Incentive plans
Holiday pay
Vacations
These are ONLY some of the advantages of "GOING" with GLOBE Experienced laundry help desired but will train capable people
Apply in person to Mr Sell, no phone calls please 8
Globe Laundry
& Dry Cleaners 1124 L

At the Steak House
WAITRESS
Short evening hours, full or part time transportation furnished Call for appointment 466 2472 5
3441 ADAMS

ATTENTION
General Laundry Help
Steady employment, excellent working conditions, good starting pay Please apply in person 5
Sanitary Towel
& Laundry Co 1919 N

BANQUET WAITRESS
Permanent full time, excellent working conditions, uniforms furnished Apply mornings only to Cleo Craft
HOTEL LINCOLN
9TH & P STS 16

CASHIER & ORDER TAKER
6pm to 12 midnight Apply in person TASTEE INN 1430 No 48 12

CASHIER TYPIST
5 day, 40 hour week Must be a rapid, accurate typist and interested in a permanent position Some short hand preferred Excellent opportunity for advancement Many fine employee benefits Apply in person to Mr Roth 8
POSTAL FINANCE
125 South 12

Creative woman to manage retail candy store full time Retail experience helpful Must enjoy meeting the public Apply in person 9-4 week days House of Bauer Chocolates Inc 25 & "O" 11

Counter girl Apply manager Shoe Repair Department, Gold's -6

Cook for 3 meals a day Inquire at 601 No 16th Ask for Tim Irons or John Jorgenson 11

COCKTAIL WAITRESS
5 10pm, 6 nights a week Top salary Lincoln University Club, 11th Floor, Stuart Building, contact Mr Brown, 435 2902. 12

Cook wanted for sorority house Good hours 435-6532 432-6095 15

COOK
Top wages, shift open Apply in person Interstate 80 Restaurant at Greenwood Interchange 8

Cook and waitress wanted immediately, days, Jerrys Cafe 435 9228 12

Cosmetician
Good hours & wages Drug store experience desired Full time permanent position 423 8588 Personal interview only 16

COUNTER CLERK
Apply in person after 3pm
VALENTINO'S
3457 Holdrege 9

CLEANING LADY
Full or part time
EDDIE'S BLUEBIRD HOTEL 700 P -8

Day waitress wanted—apply in person Clayton House, ask for Jean Catt 16

DOCTORS OFFICE
General office duties including insurance claim forms Knowledge of bookkeeping desirable 432 3902 for appointment 15

Day Waitress — No Sundays or holidays Nielsen's Restaurant, 2332 "O" 435 9736 9

DAY WAITRESS
Excellent working conditions good pay for mature reliable person Please apply in person 8
RUPPERTS
Pharmacy 13 & N St

Experienced food waitresses hourly salary plus tips 16
Hillcrest Country Club
PHONE 489 7111

EXPERIENCED FRY COOK 10am 2pm CALL 466 9932 FOR APPOINTMENT ASK FOR BEA JOHN HOBBS CAFE 6209 HAVELOCK AVE 14

Experienced waitress over 18 Part or full time No Sundays or holidays Call 466 9932 for appointment Ask for Bee 14
JOHN HOBBS CAFE
6209 Havelock

Experienced cashier Sundries tobaccos nights Immediately Cheaper Drug 1325 O 10

Experienced waitress Continental Restaurant 1511 "O 7

Experienced waitress Day and evening hours Herm s Cafe 740 West O 31

EXTRA INCOME
Working 1 2 or 3 hours week day noons premium pay regular rate PLUS 50c bonus first hour Uniforms furnished & laundered enjoyable service work Apply in person
Bishop's
1325 P

FACTORY WORK
Dependable sober neat clean Apply in person
J F GARVEY
321 SO 9 8

Female bartender wanted Royal Grove Good wages Apply in person 14

FOUNTAIN HELP
Tues, Wed, Thurs, Fri 10am to 5pm Apply in person Pete Berger TASTEE INN 13 & Que

Full time maids Apply in person Clayton House Motel, 10th & "O" 9

HIGH SCHOOL AND COLLEGE GIRLS
Work after school for downtown office pleasant phone work $1 40 per hour salary 435 2044 between 9 and 11 6 30 and 8 -15

Help Wanted Women (Salaried Jobs) 48

HOME ECONOMIST
Position open for graduate Home Economist. Foods and nutrition major preferred Duties include demonstrations, home calls, recipe consulting, etc Completely equipped kitchen for convenient, efficient working conditions For interview, contact C E Woolman, Western Power & Gas Co Lincoln 435 3521 Equal opportunity employer 13

HOTEL CORNHUSKER
Waitresses full & part time day or evening hours Will train Top wages, uniforms, meals furnished Group insurance, paid vacation, apply Personnel office 15

HOSTESS
Hotel Cornhusker evening hours New Landmark room Good pay, group insurance, paid vacation Apply personnel office 10

HOUSEWIVES ATTN. ! !
Ben Simons need a saleslady for sportswear department downtown 5 day week Age 30 to 45 years Experience not necessary We will train Many store benefits, including discount for family Apply Personnel Office, 1215 "O" 10

Immediate kitchen help wanted Full or part time Apply in person Myron's Tap and Pizza, 15 & P 16

KITCHEN AID LADY
8am 2pm Pleasant working conditions
HOLIDAY INN
5250 Cornhusker Highway
434-3171 Chef Kuh 10

LADY
With restaurant cooking experience to work and manage inplant cafeteria operation at Lincoln Air Park Must have transportation Call 466 9932 for appointment Ask for Bee or Mr Hobbs
JOHN HOBBS CATERING SERVICE
6209 Havelock Ave 14

LAUNDRESS
5 day week 7 3 30pm Group insurance Meal furnished Apply Milder Manor 1750 So 20 -14

Lady for rest home work 3pm 11pm Mon and Tues 466 2152 15

Maid wanted Apply in person Pershing Hotel, 111 South 15 29

LAUNDRY HELP
Permanent—Full time
Good working conditions
Best Laundry & Cleaners
23rd & "O" St 8

Legal Secretary, experience preferred Tel 475 1075 11

MAIDS
HOLIDAY INN
Pleasant working conditions
5250 Cornhusker Highway
434-3171 Mrs Totman, Housekeeper 10

MAID WANTED
Great Plains Motel 432 3254 7

MOTHER AND HOUSEWIVES
19-35 yrs
Why sit at home while children are at school, earn $1 40 per hour talking on the phone, for information phone 435 2844, between 9 and 11, 6 30 and 8 -15

MODELS BETTE BONN
OUR 19TH YEAR IN LINCOLN
Needs models for "Back to School Fashions Fall Promotions and TV Paying $15-$50 daily All ages, sizes, types Call now You may qualify 432-1229 303 Stuart Bldg 17

MEAT WRAPPER
Permanent position with Lincoln's oldest and largest wholesale meat firm No experience required We will train
STANDARD MARKET CO
1535 "O" 7

NOON SHIFT
DISH MACHINE
OPERATOR
Perfect hours for working mother, 10am 2 30pm, no Saturdays or Sundays Apply in person Skibbe at Lincoln Elk s Club after 4pm 8

NURSE AIDES
All shifts in service training Call 488 2355 for appointment 16

Nursing Home Aid, over 21, experienced Above average pay 432 3766 8

Now taking applicants for in plant food operations personnel to begin Sept 14 466 9932 for appointment John Hobbs Cafe, 6209 Havelock Ave 31

NURSE AIDES
Full & part time Experienced, good benefits meals, 5 day week All shifts Milder Manor Nursing Home, 1750 So 20 423 8521 12

Nurse aid 7 3 or 3 11 shift Good benefits Experience preferred 489 3837 Tabitha Home 10

NURSE AIDE
Full time 11pm to 7am, other hours part time Experience necessary Call 434-6371 -8

Part time cocktail waitress Apply in person Tony s El Rancho, Emerald Nebraska 29

Part time waitress—Sat & Sun Apply in person after 5pm Lear s Steak House Hiway 77 North 7

PART TIME
SHORT ORDER COOK
SHORT HOURS
THE TROPICS 130 SO 11 9

PBX OPERATOR
Experienced morning or evening hours Please give experience & age in first letter Journal-Star Box 180 16

PBX OPERATOR
Part time relief operator
24 hours per week experience preferred must be willing to work weekends Apply personnel office St Elizabeth s Hospital 11

PART TIME AND FULL TIME DISHWASHER WANTED APPLY IN PERSON VALENTINO S, 3457 HOLDREGE AFTER 3PM 15

Part or full time help for vegetable harvesting bean picking etc Call mornings 489 5317 16

SECRETARY
To office manager A challenging position for a sharp gal with good starting salary and pleasant working conditions Call for appointment 11

Telephone
Operators
An opportunity for those who enjoy working with people Applications now being taken for full time positions Earn while learning Good working conditions and benefits
High school required Must be willing to work hours assigned
Apply in person Monday Friday 9am to 11am and 2pm to 4pm Personnel Office Room 208 1342 M
Lincoln Telephone
and Telegraph
Company 12

Telephone operator & typist needed immediately Must have telephone experience & 40 wpm typing speed Age preferred Call 466 1991 for interview 8
PACIFIC GUN SITE CO
8th & Colfax

RN LPN
For 7 3 30pm and 2 30 11pm Full or part time Excellent working conditions Group insurance Holidays Meals Milder Manor Nursing Home 1750 So 20th 18

Stenographer Dictaphone or short hand General clerical work knowledge of Varitype preferred Permanent position 5 day week 477 4161 Czech Feed Mill Co 7

Secretary Needed immediately Must have previous experience Age 25 preferred Good working hours & fringe benefits Call 466 1991 for interview 8
WESTERN GUN &
SUPPLY
3730 No 56

SECRETARY
Secretarial experience preferable Short hand and typing must be neat and accurate Excellent working conditions Permanent position Salary open Replies held in strict confidence Send resume to Journal Star Box 118 23

Second cook full or part time for fraternity 432 8332 16

Help Wanted Women (Salaried Jobs) 48

TELEPHONE
ANSWERING SERVICE
Night operator for 41½ hour week. Experience in office work & switch board helpful Apply in person 9am-12 noon, Monday-Saturday. 124 No 16 -13

Typist with some bookkeeping and receptionist duties 40 hour week, paid vacation, sick leave Reply to Journal Star, Box 171 -11

Waitress & Dishwasher
Top wages Apply in person Interstate 80 Restaurant at Greenwood Interchange 8

WAITRESS
Eddy's Bluebird Cafe, 700 P St 16

WAITRESS WANTED, daytime hours Apply in person PIONEER CAFE, 4815 Cornhusker -15

Wanted — A second cook Fraternity House 475 1143 16

WAITRESS & FRY COOK
For campus coffee shop 7am-4pm, 5 day week, no weekends or holidays Phone or stop in 435 9519 477-6463 Dave's Snack Bar 1227 R 10

Waitress—Day hours Miller's Skelly Cafe 620 West "O" 15

Waitresses wanted The End Zone Tavern Full time evenings 4pm to 1am Good clientele 466-6248 or 435 9358 16

WANTED
Tray girl Full time 6am shift Providence Hospital 8

Waitresses 6am to 2pm 11 30am to 7 30pm and 5 30pm to 1 30am Apply in person Skylane Cafe 5600 Cornhusker 7

Waitress wanted—Good hours, paid vacation Full time only 40 hours weekly Apply in person Walgreen Grill, Gateway Shopping Center 7

Wanted food waitress & cocktail waitress 4 miles west on "O" 475 1262 7

Wanted kitchen helper, 5 day week, meals, group insurance, 9 30-6 00 Milder Manor 423 8521 12

6 WAITRESSES
Full time, part time Evenings Must be 16 years or older Apply in person at CHUBBYVILLE 850 No 27 12

Help Wanted Domestic 48A

Anderson Nursing Home, 2545 N— Needs help 432-4517 16

Occasional daytime babysitter Experienced lady with references Country Club area 423-8794 11

Babysitter, my home Within walking distance 4526 Baldwin One child Call evenings after 7pm 434-4748 15

Babysitter—Live in Private room & bath 488-2742 435 4353 27

Babysitter needed — Evenings 3 children 4727 Cooper Ave, days 15

Babysitter, mornings up to 11am, can hold other job, prefer live in 466-0026 7

Babysitter for year old Call after 8 30 488-1582 11

Babysitter, my home, nights, high school student alright Vicinity Lincoln High 435 2583 16

Babysitter wanted — Park school area for Kindergartner, 432 7990 after 6pm 16

Babysitter my home only, own transportation, 4 children, 3 in school, Merle Beattie, could live in 423 7229 9

Elderly lady to babysit for 2 small girls on Sat nights 434-1151 15

Live in babysitter, house keeper, own room, 9 children Board and room plus $40 per week Permanent 6324 Vance Road 799 3016 8

Middle age woman to do light housework & cook 1 meal per day Journal-Star Box 167 9c

Mature woman to babysit My home 2 30 10pm Northeast area 434 3850 -8

Need babysitter for 2 year old girl part time, in your home WRITE Mrs Warwick, 5830 South 10

Nursing home help 3 to 11pm 11 to 7am Experienced, good pay Journal-Star Box 163 29

Reliable babysitter needed immediately, my home. call after 5pm 466-0060 8

Responsible babysitter vicinity Charleston St Your home, Tuesday Thursday 432 7405 15

Sitter wanted, my home, 5am to 2pm, Tuesday through Friday Call before 3 30pm, 488-6926 16

Teacher needs housekeeper companion or share home, small town 466-6103 7

Wanted woman to care for semi invalid lady in modern farm home good wages, live in Please call 783 2253 days or 423 3589 evenings 15

University student preferred 3-5pm weekdays 2 children, light house work 2426 Park Ave 423-9281 9

Wanted cleaning woman College View area Please call 489 2836 9

Help Wanted—Women (Commission, Jobs Sales, Etc) 49

Are you looking for something different? Mothers, Housewives evenings free? PLAYHOUSE CO INC world's largest toy distributor needs toy counselors No experience needed We train you No delivering or collecting No cash investment, Company furnishes free supplies and hostess gifts Under no obligation 434 2487 6128 Francis 8

Brandeis—Gold's Toy
& Gift Parties
Now hiring demonstrators for fall season to show a select line of toys & gifts No experience necessary no collecting or delivering work your own hours Charge privilege for customers store discount for demonstrators Call now for details
Wauneta Walker 423 7023
Dorothy Becker 477 2381 11c

AVON CALLING
School Money needed? AVON Cosmetics offers an opportunity to earn Work 4 to 5 hours daily servicing a territory Call 432 1275 or write Journal Star Box 178 10c

FULL TIME — PART TIME — Need money? Be a Beauty Counselor while your children are in school Flexible hours Phone Anamae Bowlin 466 9041 after 5pm for interview 15

Help Wanted—Women (Commission, Jobs, Sales, Etc.) 49

Earn Christmas money as Tupperware dealer Ideal for mothers Flexible hours No investment 466-1770, 434 1267 29

I am looking for a particular type of woman who is interested in earning $150 and up, part-time For interview phone between 4-6pm, 477 1910 9

Help Wanted Men (Salaried Jobs) 50

Able bodied man, outdoor work Full or part time, 488-7111 16

Auto Mechanic
A very busy shop offers plenty of work with good pay plan, 2 weeks vacation with pay, uniforms and Blue Cross Insurance available Work on all makes, but mostly Chrysler products 13c
Kirk Motors Inc.
(Plymouth-Valiant)
18th & O

ACCOUNTANT
for local CPA firm. Opportunity for advancement Permanent. Some travel Salary open. References required Our employees know of this ad Write Journal-Star, Box 149 13

APPLY NOW
3 bus boys Scotts Pancake Shoppe at 13 & L, has openings for neat aggressive young men desiring full or part time work Morning and afternoon hours open See Mr Scott between 9am and 11 or call 477 1391 for appointment 16

ATTENTION
Morning & evening fry cook Above average pay Apply in person Villager Cafeteria 53 & "O" 15

AT ONCE!
Daytime dishwasher
ESQUIRE CLUB
960 West Cornhusker 8

ATTENTION
ROUTEMAN
Established route, apply in person
Paramount Laundry &
Dry Cleaners 837 So. 27 6

ATTENTION
Washroom Man
Excellent working conditions, full time permanent employment, good starting rate Apply in person 7
SANITARY TOWEL
& Laundry 1919 N

ARC WELDERS
PUNCH PRESS
SHEET METAL
OPERATORS
Openings available on night shift at above average earnings
CUSHMAN MOTORS
A Division of
Outboard Marine Corporation
900 No 21st
An equal opportunity employer 14

BAKERY
PAN WASHER
One schedule is for full time, 8-3 30pm daily 8 to 4pm Saturday Another schedule is 3 30pm to 7pm every day
Duties include cleaning bakery equipment & washing pans Apply to our downtown employment office, 10 to 11am, 4 to 5pm daily & 7 to 8pm Thursday night 9
MILLER & PAINE

BAKER
Permanent full time Apply in person 16
KLEIN BAKERY, 321 SO 11

BROILER MAN
Experienced Clean, and Dependable Immediate employment, Apply in person Eddie's Supper Club after 3pm 48th & "O" 435-4353 488-2742, 11

Bartender wanted Inquire mornings The Lodge Tavern 2135 "O" 435 9715 9

CARHOP
10 30am to 5pm 6 day week, closed Monday Pete Berger Apply in person 12
TASTEE INN 13 & Que

CUSTODIAN
Apply Personnel Office Room 511, Administration Bldg, 14th & R St, University of Nebraska
An equal opportunity employer -8

Carpet installers or helpers 434-7092 16

Central State Drug Inc.
Has openings for 3 men Dependable truck driver wanted Must be able to drive a 16 foot truck Will be away from home one night a week Monday through Friday
Dependable man wanted for our Omaha Lincoln Toy truck route Monday through Friday
Full time warehouse man wanted Monday through Friday
Apply in person at 4630 Bartley Monday through Friday between hours of 1 and 3pm 11

CEMENT
SEMI DRIVERS
21 years old, 2 years commercial semi experience, good accident record, hospitalization & retirement $2 48 per hour Apply in person to A BAKER HERMAN BROS CEMENT SILO LOCATION, LOUISVILLE, NEBR 12

College man for part time work, 20 hours week call 434 1652 between 5 & 6pm Thurs 7

Computer operator Full time position 5½ day week Must be willing to work nights Experience preferred Good salary plus excellent fringe benefits Resume of experience must accompany reply Write Journal-Star Box 170 10

Construction workers for work in Lancaster County See C F Kimsey 1 mile east and 1 mile north of Bennet 12

Custodian for general clean up work Greenwood Truck Stop, Interstate 80, Greenwood, Nebr 8

Classified Display

WANTED
DINNER COOKS
Due to expansion of King's Food Host USA catering,
we need 2 adults, experienced or willing to learn
apply in person, 4701 "O"
King's Food Host USA
An Equal Opportunity Employer 2

Help Wanted Men (Salaried Jobs) 50

CUSTODIANS
Custodians needed in new 200,000 sq. ft. plant Working experience preferred in field of janitorial and related services Permanent position. 40 hour week Evening shift. Excellent employee benefit program. Call Mr J P Ruschetti at 475-4541 for interview.
NORDEN
LABORATORIES, INC.
601 West Cornhusker Hwy. Lincoln -15

COMPUTER OPERATOR
Needed for IBM 360-30 tape system. Some experience in computer operation and input/output. Data handling preferred. Excellent career opportunity Call or write for appointment. Lincoln Liberty Life Insurance, Box 1193, Phone 432 1283 10

Concrete form or framing carpenters needed in year round shop work. Reasonable hours, good working conditions, allowances for continued employment We also need concrete finishers and laborers We will train you if necessary while you earn Contact C T Weimer, Inland Schokbeton, 6300 Cornhusker, Lincoln
An equal opportunity employer 8

CLEAN CUT YOUNG
CLEANUP
MEN NEEDED
IMMEDIATELY for our used automotive reconditioning center Hourly wages plus large weekly commission bonus Apply in person Reconditioning manager 15c
RON ROCHAMBEAU
GOTFREDSON'S
PLYMOUTH CITY
3915 South 48th St

Concrete mould shop needs men to operate power sanders and resin spray guns, we also need trainees in our fiber glass lay up dept. Contact C T Weimer, Inland Schokbeton, 6300 Cornhusker, Lincoln 8

Diesel mechanic Greenwood Truck Stop, Interstate 80, Greenwood, Nebr 16

Day dishwasher and night clean up man Apply in person Skylane Cafe 5600 Cornhusker 7

Deliveryman, permanent position, fringe benefits, apply in person, Lincoln Poultry & Egg, 2005 M St. 12

DUE TO
EXPANDING
BUSINESS—
We Need
*Mechanic
*Parts Man
*Tool Man
*Janitor
We offer a steady job, vacation with pay insurance benefits Good wage Apply in person 15c
Misle Chevrolet Co
50th & "O"—Lincoln

DEPENDABLE
MAN
age 30-45 for interesting permanent position in City Circulation Dept Must be able to type and enjoy working with boys
Good starting rate & advancement
CALL MARK SEACREST FOR INTERVIEW APPOINTMENT PHONE 477-8902, EXT 240
JOURNAL-STAR
PRINTING CO
926 P St. 1

DALE BROOK DRIVE IN
Part time help wanted Day time No experience necessary Must be 18 or over Good wages Apply in person 32 & South Street -16

Day bus boy and night waiter wanted —apply in person Clayton House ask for Jean Catt 16

DRIVERS
Over the road diesel Experience required Hilt Truck Line, PO Box 824, Lincoln Nebr 16

Der Loaf Und Stein
GERMAN RESTAURANT
Part time & full time work for college students Will fit working hours to class schedule Apply in person 1228 P between 9am & 11am 9

DIESEL MECHANIC
Wanted for truck maintenance and emergency service No major overhauls Good starting salary Greenwood Truck Stop Interstate 80 Greenwood Nebraska 16

EXPERIENCED DOZER
& SCRAPER OPERATOR
Brown Bros Construction
P O BOX 206 MANHATTAN, KAN PH PRESCOTT 8 3274 or PRESCOTT 8 2459 9

Experienced only part time station attendant Prefer college student no Sundays no phone call George Knaub Service, 701 No 10th 16

Experienced wool presser Butler Cleaners 4725 St Paul 15

Experienced shipping clerk needed immediately Good working hours & fringe benefits, Call 466 1991 for interview 8
WESTERN GUN &
SUPPLY
3730 No 56

Experienced mason tenders 489 5702 after 6pm 7

Experienced carpenter or helper Must have tools 432 2152 9

Experienced service station attendant Part time Nights Saturdays & Sundays Eckhard Service 10th & J 7

Experienced carpenter helpers 434 5 21 after 6pm -8

EXPERIENCED
MECHANICS
Needed immediately at Nebraska s largest Plymouth Dealer — Apply in person to FARRELL EASTIN Service Manager 15c
39 Blocks South of O on 18th
GOTFREDSON'S
PLYMOUTH CITY

EXPERIENCED
CEMENT FINISHER
Call after 6pm 488-1090 9c

FACTORY WORK
Dependable sober clean Apply in person
J F GARVEY
321 SO 9 8

Full time service station attendant Married Apply in person 1275 Sheridan Sheridan Conoco 11

Help Wanted Men (Salaried Jobs) 50

First class lineman position open. Good salary plus benefits Excellent equipment and working conditions. Apply to L E Clark, Manager, Broken Bow Municipal Utilities, Box 567, Broken Bow, Nebraska, Phone 872-2991. 13

FARM WORKER
To work with poultry
Excellent full time position
Apply personnel office, room 511, Administration Bldg. 14 & R St University of Nebraska.
An equal opportunity employer 8

FULL TIME
man for caretaker large Lincoln apt complex General maintenance & repair work. Salary plus apt & utilities No drinking Write giving references Journal-Star Box 175 -12

Full time parking attendant, must have service station experience, apply in person, Kraft Parking, 1313 M -14

Full time
Maintenance and general clean up man 6 2pm. 6 days per week Apply in person McDonald's, 865 North 27 12

Gas station attendant, full time, no service work Apply at Hanna's Super 400, 4135 So 46 15

General shop work, Drill press, punch press, painting, assembly packaging 47½ hours per week, 5 days, Lincoln Manufacturing Company North 27 Street Industrial Tract 10

Full time, part time attendant Apply Martens Texaco 10th & L

GRADUATE
ENGINEER
Mechanical, Electrical or Agricultural For research & product development Opportunity for limited travel, when qualified If you are not completely satisfied with your present position investigate this Many fringe benefits For evening or weekend appointments, call 489-1765
GOODYEAR TIRE
&
RUBBER COMPANY
4021 No 56
466-2311 16

Good money in erecting Martin Gas Tight storage bins Erection Jacks available Production Sales Co, PO Box 29168, Havelock Station, Lincoln Nebr 16

High school boys 16 or over interested in after school hours and weekends Must apply in person to the Legionaire Club 5730 "O" 16

Help wanted laborers Work on Salt Creek Project Lincoln Report to office 2500 Cornhusker Hwy 14

Heavy equipment maintenance man Days 8am 5pm Call Plattsmouth 296 3181 night call St Joseph BR9 5325 -8

Lincoln Telephone
and Telegraph
Company
Has immediate openings in the following classifications
TOLL TERMINAL RADIO MEN—2nd class FCC license required
GARAGE MECHANIC — Heavy truck experience required
CONSTRUCTION GROUNDMEN —High school required
Apply in person Monday Friday 9am 11am & 2pm-4pm, Personnel Office, Room 208, 1342 M 12

KITCHEN
ATTENDANT
Lincoln job corp center has an immediate opening for 4 kitchen attendants Good starting salary and liberal fringe benefits with one of Nebraska's leading corporations Apply at the personnel office Lincoln Air Park West or call 799 2481, ext 223 11

KITCHEN HELP
6 or 7 hours day, 4 days week Apply in person 12
TASTEE INN 1430 No 48

LUMBER YARD DRIVER
& Warehouse Helper
Full & part time Experience preferred Apply in person 22c
JOHNSON CASHWAY
Lumber

Like to sell? Then we want you 488-0909, Mr Albertson 15

MECHANIC
Construction equipment experience necessary Apply at Mason Lincoln 2526 Cornhusker Hiway 15

MAINTENANCE &
STOCK MAN
Retail store experience desired but not necessary, 40 hour week company benefits High school graduate call 432-8548 for appointment 12
PENNEY'S
Of Lincoln 13 & "O"

MAN FOR STOCK
or general store work
No nights or Sundays Full time only Apply in person
LEON'S FOOD MART
Winthrop & South 25

Man wanted for work on Garbage truck 466 7700 475 1300 16

MANAGERS
ASSISTANT MANAGER
Personal Loan Experience
Recent expansion of highly respected national consumer finance firm has created several fine openings for EXPERIENCED MANAGERS AND ASSISTANT MANAGERS Excellent opportunity for aggressive men with Executive Ability to take charge of offices in several Mid Western states PREMIUM SALARY AND MANY ATTRACTIVE FRINGE BENEFITS Prove your ability with a fast growing Management Team Relocating expenses paid All replies strictly confidential Write to Journal Star Box 161 A

MEN
AGE 18 TO 40
Make extra money along with your present job
Saturday night work in newspaper mailing room 11pm to 5am Steady job Apply in person Friday night after 8 30pm to Horace Kohiro Mailing room Supt at 9th & Que street entrance
JOURNAL-STAR A

Men interested in training for station & car wash managers $1 40 per hour to start 9 hour day See Weaver Oil Co 2348 N 10 12am 7

Men for sod crew Hendricks Sod 404 Hill 9

Men needed for lawn service work 489 3413 after 6 30pm 9

Man for work in processing plant Steady work 5 day week Contact Lennard Meyer, Roifsmeier Farm Dairy Seward 3395 12

Need drivers for local and road combined Starting wage according to ability Earnings unlimited Apply Dudley Transcontinental Movers 2120 Adams 7

NEW CAR
SALESMAN
Sell The Finest
Sell Buick-Opel
* $5 000 per year SALARY plus commissions make possible yearly earnings up to $15 000 or more
* 1967 Buick and Gas Furnished
* Top Company Benefits
* Factory Fringe Benefits
If you are experienced and have ambition and are looking for a future in one of the nation's top businesses 9c
Apply in person to
BOB LANE
MOWBRAY
BUICK-OPEL
48th & R Sts 10AM to 9PM

NIGHT DESK CLERK
Single 21 or over apply in person BUFFALO MOTEL 347 No 48th 15

Help Wanted Men (Salaried Jobs) 50

NEED SERVICE MAN
No experience necessary. Insurance, vacation benefits Steady Apply in person to T O Haas 16c
OK TIRE STORE
640 West "O" Lincoln

NOON HOUR HELP
Neat young man. 11 1 30 weekdays, Apply in person 7
McDonald's Drive-In
5305 "O"

Now taking applications for Ready Mix Concrete drivers Contact Bob Lane, 18th & Y 15

NOTIFIER CORP.
3700 NO 56
We are looking for experienced & qualified applicants for the following openings in our organization for full time employment
PAINTING SYSTEMS TECHNICIAN —Experienced in painting on all types of metals
RECEIVING & SHIPPING CLERK
Applicant interviews at our Personnel Dept anytime 12

NEEDED AT ONCE
Service manager trainee, $125 per week to right man 9
KIRBY CO
2708 Y

ONE MAN
FOR GENERAL PLANT WORK
Apply in person only
Pepsi Cola Bottling Co.
643 SO 25 16

ORDERLY
For part time work Milder Manor Nursing Home, 1750 So 20 423 8521 16

Part time boy 5 day week 7 30 to 11pm Porter work Apply BISHOP CAFETERIA, 1325 P 9

Part time greenhouse help Over 16 No phone calls Azalealand Floral, 3701 Prescott 11

Part time and full time shoe salesman Hours open Please contact Mr Ryan, Shoe Department, International Super Store 15

Part full time help wanted Gross Standard Service 10th & M 7

PIZZA MAKER
4 30-12 00, 18 or over
THE PIZZA KING
5520 South St 14

PORTER
40 hr week good starting salary, employee discount, paid vacation, other company benefits
S S KRESGE CO
1137 O St -16

PART TIME
Help, neat young man, evening shift 5 11 30pm Apply in person
McDonald Drive In
5305 "O" -15

Part time service station attendant Evenings and weekends Prefer experience Smileys Conoco, 3901 South No phone calls 15

PRODUCTION
WORKERS
High school graduates, must be available for shift work & able to meet our physical & test requirements Paid vacations & many fringe benefits
Equal opportunity employer
GOODYEAR
TIRE & RUBBER CO.
4021 No 56 466 2311 Lincoln, Nebr 11

QUALITY COURTS
MOTEL
5300 "O"
Bellboys wanted, day and evening hours 18 or over Apply in person 7

Salad man—Apply in person, Clayton House, 10th & "O", ask for Jean Catt. 8

REPORTERS WANTED
For courthouse, municipal government coverage Journalism or political science degree holder desired Experience a must Permanent position Persons desiring part time work need not apply Salaries commensurate with experience, ability Fringe, retirement benefits Contact Bill Kreifel, city editor, Lincoln Journal, 926 P St 1

Relief man-laborer, permanent, $471 per month, age 21-45 Apply ice house CB & Q yards, West "O" st between 9am and 3pm, no phone calls 15

Retired elderly gentleman who wants good home in return for chores yard work, and fair pay 432 3140, 797 2477 after 4pm 7

Tire service man Age 21 35 Experience preferred Goodyear Service Store 1918 "O" Street 432-6321 16

TRUCK
DRIVER
Wanted—year round work, paid vacation, good insurance program Apply in person 9c
Hill Hatchery 6000 No 56

Service station attendant needed Shoemakers Truck Stop, 4500 West O 12

SET UP AND
OPERATE
TURRET LATHE
For normal turret lathe operation and short runs some shift work excellent fringe benefits with company that has grown each year in business Apply to
HY-GAIN ELECTRONICS
CORPORATION
Northeast Highway 6 at Stevens Creek, Lincoln Nebraska
An equal opportunity employer 10

Service station attendant full time apply in person Skelly Service, 14th & Que 7

STATION ATTENDANT
Full time 54 hour work week Better than average pay Greenwood Truck Stop Interstate 80, Greenwood Nebraska 16

STUDENT
with car—work schedule will be 4pm 8 30pm Monday through Friday 4pm to 8pm Saturday evening and from 5 30am to 12 noon Sunday
Good starting pay and expenses for use of your car Prefer student who has at least 2 to go before graduation Must be at least 18 years old
CALL MR MOORE 477 8902 FOR INTERVIEW
CITY CIRCULATION DEPT
Journal Star
Printing Co
926 P Street 6

Two island men Some tire repair Greenwood Truck Stop Interstate 80 Greenwood Nebr 8

Three men for sod crew Apply between 7am 8am 1536 So 18 -8

TRUCK DRIVER
Experience preferred Must know city Steady work Fringe Benefits Apply in person 16
JOHN L HOPPE
LUMBER CO
75th & Cornhusker

Truck Driver
Warehouse Worker
Full time—44 hour week Paid holidays and vacation 7
Industrial Paper Stock Co
730 West P 432-2330

TRUCK DRIVERS
Euclid drivers
Apply in person 16
Schwarck Quarries
ROCA 435-2000

Wanted 4 delivery boys Apply from 3 30pm to 12 30am Romanos Pizza Drive 226 No 10th 8

Wanted Student part time employment Must be experienced driver for pickup and delivery Apply in person 2063 So 16th, One Hour Martinizing 12

WANTED
50 LABORERS
To Help Take Down
Wm T Collins Shows
At Nebraska State Fair,
Apply at Fairgrounds
Thursday, Sept 7, at 9pm
$1 25 an hour. 7

Classified Display

WAITRESSES
CASHIERS
KITCHEN PERSONNEL
BUS BOYS
TRUCK DRIVER
MEN
&
WOMEN
Excellent working conditions.
Adult help needed — full and part time
Day and night shifts
Apply 4701 "O" St in person
King's Food Host U S A
EQUAL OPPORTUNITY EMPLOYER 8

Help Wanted Men 50
(Salaried Jobs)

Waiters wanted—Apply in person, Clayton House, 10th & "O", ask for Jean Call. 8

WHOLESALE ROUTE SALESMAN, DAIRY
- Exeter and adjacent territory
- Established route
- High school graduate
- Good character & appearance
- Good work record
- Must be bondable
- Minimum age 21
- Salary & Commission, all benefits

FAIRMONT FOODS CO.
2823 NO. 48
Lincoln, Nebr.
Equal opportunity employer -11

WANTED

Several young men to begin apprenticeship training in a job with an excellent future in printing. We offer: Good starting salary, paid vacations and holidays, 37½ hour week, time and half after a 7½ hour day, excellent profit sharing plan. Must be a high school graduate, prefer service obligation fulfilled. Must be neat, accurate and dependability a must. Apply in person to Personnel Manager.
Nebraska Farmer Co.
1420 P
An Equal Opportunity Employer 15

YOUNG MAN

18 years or older for messenger work in our dispatch department. 7am to 4:30pm Monday through Friday. $1.40 per hour. Opportunity to learn newspaper business. Paid vacations, holidays. Good working conditions. Call for appointment, Charles Keller, 477-8902, Ext. 273.

JOURNAL-STAR PRINTING CO.
926 P St. -15

We need two experienced service men by Sept. 5. Tire service involved. No Saturdays or Sundays. Hours 6am-4pm. Inquire further 432-8802; apply 14th & Pioneers, Gerbig Oil Co. -11

Widow & son want man or pensioner to help odd jobs, chores. 992-2641. 15

USED CAR CLEANUP MAN. Full time only, experience preferred. Apply Mr. Dietrich, DUTEAU CHEVROLET CO. 15c
17th & P

Year around work for general foundry workers. No experience necessary. 16

DEETER FOUNDRY INC.
5945 No. 70.

Young man, High School graduate. Interested in learning printing trade. Joe Christensen, 1521 O, 432-2912. 9

2 men for steel building erection, with some welding experience. Call 432-6704 or 362-8852 York, after 7:30pm. 7

$600 per month. Opportunity with well established national firm. Contact Mr. Hudson, 432-7696. 13

403 TAB OPERATOR

Experienced, permanent operator needed now. Short run service bureau type work. Accuracy & quality work demanded. 403 board wiring necessary. Call 432-1372 to schedule interview. 15

Help Wanted Men 51
(Commission, Jobs, Sales, Etc.)

DRIVER

If you are a safe driver, we need you. Day or evening shift. Must be 21 years of age and resident of city past 6 months. Apply in person. 15
Yellow Cab Co.
206 No. 7

Full time, part time jobs, good pay. Vita Craft. 488-4414. 26

BOYS
Make Extra Money
For School Needs

Sell JOURNAL & STAR newspapers after school and weekends on good downtown corners. Have plenty of your own spending money. We train you and give good supervision. Apply in person to MR. PATTON.
Street Sales Dept.
JOURNAL-STAR PRINTING CO.
926 P St. 13

EXECUTIVE TYPE MAN

Age 22 to 45. Starting salary to $8,400 annually. Excellent training program. A Career positon with management opportunity. Excellent fringe benefits. Experience not necessary. For personal interview and aptitude testing, call Mr. Gray.
Penn Mutual Life Ins. Co.
477-6913 7

OPPORTUNITY

1—Guaranteed commission PLUS allowances of $500 to $1,000 per month (not a draw) Over 2 year period
2—No relocation, No travel
3—Excellent training program.
4—Great feeling of professionalism which your family will like
REQUIREMENTS: Married, good health, good educational background, high morale & mental caliber.
PHONE 477-7139 for interview Thursday or Friday 9am to 5pm 7

SELL KNAPP AEROTRED SHOES
FULL TIME OR PART TIME

Excellent weekly earnings selling famous nationally advertised Knapp Air-Cushioned Shoes. Complete line for men and women. Daily commissions plus monthly bonus. Paid insurance benefits. Here is your opportunity for financial independence in a profitable business of your own, or to earn extra cash. Selling equipment furnished free. Interested? Write R. O. White, Knapp Shoe, Brockton, Mass. 02402. 10

Sell Prest O Dial. Wherever ther's a business or residential telephone—you have a prospect. New automatic dialer saves time, ends annoyance. Dials at the touch of a button. Dealer inquirers invited. A. J. Sales & Supply Company. 2208 "O", Lincoln. 9

We need Salesmen. Call 488-0900 for appointment. Mr. Lorenzen. 15

Help Wanted Men or Women 52
(Salaried Jobs)

At the Sharp Bldg. Cafeteria. Cashier, Line girls, floor girl, Cooks Helper. 5 day week, no Saturday or Sunday. 1309 N. 15

Artist model wanted, male and female. Art dept. University of Nebr. Call 477-2631 between 8am and 5pm for appointment. 15

AT DIETRICH'S
PLAZA RESTAURANT
KITCHEN HELPER
Daytime hours. Apply in person. 11
WINTHROP & SOUTH

A & W Drive-In, Carrs. 2 positions, full time day car hop and part time fountain. 489-2342. 48th & Van Dorn after 10:30am. 10

CARETAKER

14 unit apartment building. Permanent, experienced couple preferred. Must be aggressive. 488-1731 after 6:30pm. -5

Custodians, men and women. 40 hour week. Sick leave. Paid vacations. Pension. Good starting salary. Apply Board of Education. Operation and Maintenance Department. 800 South 24 Street. -9

COUPLE ON SOCIAL SECURITY—Light caretaking duties for room plus small salary. Apply in person CENTRAL HOTEL, 1327 "O". -7

Dairy store, inside work, mostly evenings, Saturdays and Sundays, must be neat, able-bodied and bondable. Write giving age, work references and telephone number to Journal-Star, Box 182. 8

Fry Cook, night. Apply in person. Herms Cafe, 740 West "O". -15

Full time or part-time. Apply in person. Brook Drive In, 2130 North 48. 9

Kitchen helper, 5 day week. Bus boy, after school hours. 1131 R. The Swede's Coffee Shop. 15

Over 25. Phone work. $1.25 hour plus bonus. 903 "O" St. -8

REPORTERS WANTED

For courthouse, municipal government coverage. Journalism or political science degree holder desired. Experience a must. Permanent position. Persons desiring part time work need not apply. Salaries commensurate with experience, ability. Fringe, retirement benefits. Contact Bill Kreifel, city editor, Lincoln Journal, 926 P St. 1

Housekeeper, couple, furnished 3 room apt. Rent free, care 2 story house. 1710 Sewell. 423-2578. 12

Help Wanted Men or Women 52
(Salaried Jobs)

WAITRESSES OR WAITERS

Full or parttime. Apply The Country Club of Lincoln. 11

Help Wanted Men or Women 52A
(Commission, Jobs, Sales, Etc.)

$200-$250 or more, weekly pay. Exceptionally sound educational sales job Lincoln area or Grand Island. Leads, no canvassing. Sales background fine but many with no sales experience earn double and triple their previous incomes. Call or write: H. J. Armbrust, 2802 So. 96th St., Omaha, Nebr. 68124. Phone 391-2542. 9

Employment Agencies 54

ACTION
"Lincoln's Employment Center"
—WOMEN—

RN—Drs. Office	open
Steno-Dictaphone	open
Voucher Clerk	open
Secretaries	top
Bookkeepers	top
Varied Non Clerical	open

New Jobs Daily
—MEN—

Office Manger-Ins.	open
Auditing	open
Accounting	500
Lab Technician	open
Farm Work	top
Various Trainee Mgs.	open
Sales Rep	open
Food salesman	open
Skilled & Unskilled labor	varied

See Us Now!
1406 O St. 477-9208
Mon. - Fri. 8:30 5pm
Open Sat. Morn. 9am-Noon 7c

ABOUT TO CHANGE? JOBS

SECRETARY—Some experience, excellent company	OPEN
BOOKKEEPER — Experienced, some type	OPEN
VOUCHER CLERK—Figure work, no type	$280
SECRETARY — Shorthand 80, good typist	$250
CLERK-TYPIST — Experienced, type 50	$250
CLERICAL—Lite type	$240
RECEPTIONIST, lite type, phone appointments	$240
TYPIST—Mornings only	OPEN
ME DEGREE, 5 years experience—metals	to $12,000
ME DEGREE, farm background	OPEN
MANAGEMENT TRAINEE — Prefer some college to relocate	$600
MANAGEMENT TRAINEE — High school grad, good advancement	$350
CLAIMS TRAINEE—Degree, relocate	$500
DRAFTSMAN—Some college or trade school	OPEN
MAIL BOY—Nights	$250
CUSTODIAN—Evenings	OPEN

FEE PAID

ACCOUNTANT — Degree, good advancement	to $7200
KEYPUNCH—Experienced	OPEN

General
510 BARKLEY BLDG.
115 No. 12 435-2127
3c

Boomer's
Personnel Center

MEN AND WOMEN WANTED BY SOME OF LINCOLN'S WINEST EMPLOYERS . . . See us now.

We offer a private confidential service backed by years of experience.

Established 1919
8c
424 Sharp Bldg. 432-3559

Reliable

EXECUTIVE SECRETARY—Receptionist, dictaphone, Personnel office	$400
SECRETARIES — (2), some experience or college, accurate shorthand	$350
GENERAL OFFICE — Experience, comptometer, adding machine, bookkeeping, dictaphone	$330
SECRETARY—Some legal background	$300
GENERAL OFFICE—Excellent typist & filing	$295
GENERAL OFFICE — Type 50, some bookkeeping experience	$265
GIRL FRIDAY — RECEPTIONIST, billing, reservations	$260
TYPIST—Some dictaphone	$240
RECEPTIONIST—No type	$240
CLERK-TYPST—No experience	$240
FILE CLERK—Prefer some typing ability, Minority group	$235
SALES REP.—Local, food sales experience, car & expenses	$650
PROGRAMMER — 360 schooling & experience	$600
COOK—Broiler experience	$500
ROUTE SALES—Will train, salary plus commission	$410
MANAGEMENT TRAINEE—Prefer some college	$350
CUSTOMERS RELATIONS, 2 years college, good advancement	$345
IBM OPERATOR—Schooling	open
CUSTODIAN—Nights	$300
MULTILITH OPERATOR — Will train	$340

Reliable
1900 "O" 477-6907
19c

Positions Wanted, Women 55

Babysitting all hours in Trenwood-Wedgewood area. 489-3367. 10

Babysitting, days, my home-Randolph, St. Teresa's. Ages 2-5. 432-7654. 10

Babysitting, my home. Days. 1 child preferred. 4200 Cornhusker Hiway 434-7194. -16

Babysitting, licensed nursery, vacancy, Merle Beattie school. 3726 So. 15. 423-7430. -16

Babysitting, my home. Licensed. Bryan Hospital vicinity. Fenced yard. 488-9679. -16

Babysitting, companion for 2 year old girl. 432-5731. 8

Babysitting, my home, infant to 4 yrs. 59th & Vine. 466-5783. -9

Child care 2½ years up. Licensed. 4935 Huntington. Days 466-3236. 16

Child care, my home, any age, by day or week, 50th & South area. 488-7252. 11

Infant to under 5 years. My home. Experienced. 477-6412. 15

Experienced babysitting, my home, weekdays. 52 & Vine Vicinity. 434-2136. 10

Good care for children. My home, days. Phone 466-6813. 9

Ironing wanted, my home. 75c hr., experienced. Belmont area, 475-1409. 10

Ironing. 20 pieces $2.50. 1362 So. 20, 423-7836. 9

Ironing, experienced, reasonable, 1028 So. 15. 435-4933. 11

Ironing — 10c piece, $1 hour. Housework in Havelock. 434-6108. 16

Licensed nursery has vacancy. College View area. 489-4734. -22

Licensed Nursery has one vacancy. 1012 B. 435-7275. 16

Making changes? Care for toddlers, my home. 1301 Washington, 477-4634. 16

24 hr. guaranteed ironing service, 10c per piece. 477-8133. 15

Positions Wanted Men 56

Janitor work wanted — by monthly contract, experience, references. Call 477-7439. -8

Licensed master barber desires part time work. 466-5755. 15

Position wanted: Recent Law Graduate is interested in practicing in either Lincoln or Eastern Nebraska town. Write Thomas Anderson, First National Bank Bldg., Ord, Nebr. -11

Business Opportunities 57

ANSWER THESE 4 QUESTIONS
What do you want?
What will you do to get it?
What will you give up to get it?
When will you start?
In our business you can move ahead as fast & as far as your capabilities will carry you. No business as lucrative as this. It's up to you!! Grow, expand & prosper. WORK!! If that scares you, you've read far enough. Forgot to mention the security & early retirement. There is NO INCOME that can exceed this. We have the proof!! If you want a better way of life in a business of your own, send resume to Journal-Star Box 174. 11

Tavern for Sale. 826-9959, 826-3617, Crete, Nebraska. 8

Business Opportunities 57

A GOOD INVESTMENT for a family type operation. A neighborhood FOOD MARKET in S.E. Lincoln. Building, lot & equipment reasonably priced for a quick sale, plus good inventory.

A PROFITABLE Retail & Wholesale Gasoline business in a good S.E. Nebraska town. Have gas station plus an additional 2 story building for car & truck repair. Upstairs apt. is rented.

PRICES INFLATED? Not this DEAL. A prosperous Funeral Home business and excellent property, plus ambulance service in Southern Nebraska. Very reasonable terms, make an offer.

WORTH THE MONEY opportunity, with steady year round business, is the Eddies Cafe & Hotel. Owner very anxious to sell, will talk terms.

TERRIFIC PRICE CUT on the Merle Norman Cosmetic Studio. Owner determined to sell it this month. Please insult us with offers.

WAITING for a bargain? The Westmar Cafe is IT. Owners loss, your gain. Must sell. Make us a proposition and we will talk.

Contact "Les" Sollenberger at 489-4360 or 489-6581 for additional information. 11c

GATEWAY REALTY

Big volume restaurant, with potential Class C license, lease very reasonable, good location & small down payment. Write Journal-Star, Box 157. 7

Beauty Shop for 3 operators. East Lincoln. Or all equipment for sale. Call 488-9776 Sunday or evenings. 10

Be your own boss. Candy confectionary route. 5 day week. Established business. Investment necessary. 489-4019. 18

FOR LEASE
Established service station presently doing 30,000 gallons per month. Call evenings 434-6857. 13

Grocery store for sale on Harlan reservoir. Write Otto Asche, Republican City, for details. 10

Ladies ready to wear apparel. Located in well established shopping area. Write Journal-Star Box 181. 16

Motel, college town, all brick, pool. Your down payment back in 2 years. Trade. DON McGINNIS, MOTEL BROKER, 488-2393, 4009 A. 9

PACKAGE LIQUOR AND BEER—one of Lincoln's top volume stores. Other interests. Al Stroh, 2202 "O". 10

Tavern & Cafe
Doing good business, house available, in Vesta, Nebr. Sunday beer sales. 335-2384 Tecumseh. 7

WHOLESALE—RETAIL MEAT MARKET: $28,000 will buy the business—lot, building & equipment. Complete processing for locker or home freezing. Includes cutting & wrapping and supplying cafes, clubs, institutions, organizations, etc. Owner-operator can make $15,000. Call T. Shiba 432-2450.

SOFT DRINK BOTTLING PLANT: Complete bottling operation. Gross volume 350,000 cases per year. Has drawing area of over 400,000 people. Complete line of equipment available. T. Shiba 432-2450. 10c

OFFICE 489-6581
GATEWAY REALTY

Well established wholesale novelties and gift items. $2500. Write Box 96 Panama, Nebr. 15

Wanted to Borrow 60

I want to borrow $1,300-$1,500 at 10% interest? Please contact T. J. Martinez, 1930 No. Cotner, or call and leave message at 434-5051, between 11am-3pm. 9

Rooms and Board

Rooms With Board 61

836 Sumner — Room, board, reasonable. Also furnished house, garage. 432-6748. -16

1144 F—Room, board. Employed men or students. Excellent meals. 435-7336. -27

Board & room for students. 3132 N. 432-4661. 15

Large sleeping room, 2 male students, TV, parking, meal if desired, reasonable. 4936 Leighton. 434-3468. 30

Students — Best location on campus & inexpensive too. Room & board, Cornhusker Co-op Inc. 1319 R. 15

Rooms, Sleeping 62

16 & P—Close in. Meal No transients, University approved. 488-2205. 23

32 & STARR — Upper front. Adjoins bath. Refrigerator, Laundry. Upper classmen. $25. Tomek 434-6760. -8c

310½ So. 28th—Sleeping room, close in, Kitchen privileges, 432-6016. 12

330 No. 20—University approved. Students. Gentlemen. 435-3492. 15

435 So. 13 — Close in. Prefer gentleman. Reasonable. 432-6482. 22

506 So. 18th. Lady employed, student, furnish own bedding, kitchen privileges. 37

820 So. 30th. Gentleman, please inquire, clean, quiet, comfortable, homelike. 435-4294. 7

1122 Sumner—Single, double, large, closet, near bath. Gentleman. 432-7354. -8

812 No. 26—Southeast. Next to bath. Clean. Bus. Gentleman. 435-4969. 25

835 So. 11—Men, close in, laundry, kitchen, $10 week, $35 month. 432-1849, 488-4190. -16

1343 F—Large clean room, near bath, kitchen privileges. Lady. 432-3888. 15

1416 "O". Nicely furnished. Good beds. 2 room apartment. 432-3908. 27

1425 So. 16—Clean, comfortable, convenient. Telephone. Employed man. Reasonable. 432-0794. 12

1520 B — Clean, homelike, telephone, paper, kitchen, Male student, business. 432-0096. 12

1625 G—Kept extra clean, air conditioner, antenna, entrance, 1-2 Gentlemen. 12

1736 L—Room for man. Everything furnished. Shower, refrigerator, stove. 477-1878. -6

1742 M—Close in. South room, next to bath, men. After 4:30 and weekends. 433-3196. 15

1900 A—Exceptionally furnished room for discriminating business, professional gentleman. 477-2477. 29

1909 F—Clean, comfortable room, everything furnished, student, employed gentleman. 466-6649. 28

1942 S—Near University. Entire cement block 4-plex. $19 monthly each or help exchange. 432-2773. 12

2230 B—Basement, shower, men students, $25-$28. 435-6138. 17

2430 R — Mature students. Clean good furniture. TV. Kitchenette. Washer, dryer. 12

2619 J—1st floor—private entrance, next to bath. Bus. 477-2263. 3

2644 A — Large, comfortable, nicely furnished front room. Telephone, Gentleman. 13

4211 M—Newer home, nicely furnished, air-conditioned. Gentleman, student. 488-3095. -9

4515 So. 47th. Furnished, private bath, shower, gentlemen, students. $30. 489-1731. -7

Air-conditioned furnished rooms. 1535 No. 31. Men students under 21, must have parents' consent. 466-6268. 13

Room in modern air-conditioned home. Telephone, television privileges. University 5 minutes by car. Available September 7. $35. 432-8369. 12

Nice sleeping room in new home. Private entrance, 3905 Pace. 423-6721. -9

2 sleeping rooms, furnished, university students, bus on block. 432-1896. 15

901 So. 10 — clean efficiency ideal employed girls, $50 utilities, 432-4170. 30

Rooms, Housekeeping 63

1020 F—Small one bedroom. Utilities. 477-1733 after 5pm or weekends. -15

1532 No. 24th—Rooms in 5 bedroom house. $35-35. Telephone, TV, stereo, kitchen privileges. Male grad or upper class student. Call 432-6324 or 432-6795. 11

Two rooms, private entrance, off-street parking. 2 students. 1601 No. 31. -12

University approved—Men, cooking, TV, new beds, clean. $30. 477-6268. 11

Share Living Quarters 64

21 & Holdrege—4-5 male students share house, basement apt., as unit, individually. Utilities. Laundry. 434-2305. 9

314 No. 23—Girl. Share living quarters. Own room. 432-3420. 11

Capitol area—Girls share lovely apt. No smoking, drinking. 432-4908. -16

Close in—Girls, 2-4 girls business or University, air-conditioned apts. 488-2205. 23

Male, share two bedroom apartment after Sept. 7th. 1626 Sumner. -15

Rooms for male students. Includes kitchen facilities. By East Campus. 466-7256. 9

Wanted College girl — To live in private home. 435-7306. 12

2 room-mates wanted, 633 So. 14. 435-7097 after 5pm. 8

Apartments, Furnished 65

7th & A—3 rooms, kitchenette. Utilities. Private entrance. $65. 477-5584. 16

10th & L—Bachelor Apt.
Man, woman. Everything furnished. Kitchenette. Air-conditioned. Maid service. 432-5318. 11

11 & A. 3 rooms, private bath, Utilities. Adults. $60. 477-6873. 7

11th & H—Clean efficiency, utilities, bus, shopping. $30, $35, $40. 488-4190. 8

13th & M—Do your own cooking. Efficiency apartments. 314 So. 13. Air-conditioned. Phone 477-1511. 29

12 & G—435 So. 12— Semi-basement, private entrance, utilities. $60. 423-4379. -18

12th & Orchard. Basement. 3 rooms, 1-2 persons. $45, utilities. 488-9755. -2

12 & P—Choice Efficiency
Air-conditioned. Available. $59. -18
EAGLE APARTMENTS, 229 No. 12

12th & Rose—2 rooms, kitchenette, private bath, entrance, lady. 432-7364. 13

14TH & LAKE
Vicinity. 1 bedroom basement apt. $55. Private bath & entrance. 423-6702. 12

14th & South — Living room, kitchen, one bedroom. Close to schools, stores, hospitals. Large closets. $82.50 includes utilities, garage. 488-2626, 435-4369. 11

15th & South—2 rooms, first floor, utilities, private bath, parking, child. $50. 1640 So. 15th, 423-8352. 12

16 & "O"—2-3 room apartments. $40-$65. Nicely furnished. 1548 "O." 432-2520. 1

16 & D — 1015 South 16. 2 bedroom, 4-plex. Carpeted, air-conditioned. Near Statehouse. Bus line. Heat and electicity included. Laundry facilities available. Ideal for working women. $140. 423-8248. 12

15th & D. Pleasant, nicely furnished, second floor apt., 3 rooms and bath, (bedroom), ample closets, 4 blocks south Capitol. $85, adults. 435-8929. 14

17 & F — Large one bedroom apt. carpeted, nicely furnished, air conditioned, laundry facilities. $100. 489-1414. 10

17TH & PAWNEE
WOODSHIRE MANOR
1 bedroom, nicely furnished. Air-conditioned, Off-street parking. $110. 423-6991, 423-5639. -2

18th & D—Beautifully furnished air-conditioned, efficiency. Utilities. 1835 D. 3

18 & Prospect — Efficiency, $50. Bedroom $65. Lincoln General area. 423-8488. 12

22 & Sheldon — Very nice apt., 1 block from Uni bus line, shower, utilities paid, room for 3. Reasonable. 435-5783. 3

24TH & "O"
One bedroom unit, nicely furnished. Utilities paid. 432-3151 days. 489-5773. 6c

27th & F—Brick building, 4 rooms, nicely furnished. Laundry, adults, $70. Heat furnished. 432-1716. -21

29th & Randolph—One bedroom apt. & garage. $80 including utilities. Progress Realty 434-3456. 16

34th & J—Bachelor apartment, utilities furnished. $57.50. 432-2579. -15

46 & STARR—AG AREA
NEAR NEW STONE APT. HOUSE
Living room, breakfast nook, kitchen, one bedroom, private bath & shower, new automatic washer & dryer. Large beautiful yard, one block to bus. This is nice. Adults. Call 466-2881, 466-2355. 15c

53rd & Madison — Near Wesleyan. 2 rooms. Second floor. Private entrance. Share bath. Washer, dryer. 466-7054. 20

115 So. 27—One bedroom, large kitchen, carpeted living room, share bath with lady, 2nd floor, convenient location, off-street parking. $65 includes utilities. 435-7284. 22

127 So. 18—Three rooms, private bath, adults. Utilities. $65-$75. 432-9726. 3

145 No. 22—1 bedroom, large closets, new innerspring, redecorated. Room kitchenette, private entrance. After 5:30. 25

226 No. 26 — Efficiency. Share bath, second floor, $35. Utilities paid. 435-7284. 17

305½ So. 11 — Small apt. bath, utilities. Employed gentleman. $40. 432-6180. -8

310 So. 11 — Carpeted living-bedroom combination, kitchen dining area. $53.50. 3 rooms, $59.50. 477-5443, 423-6025. 15

323 F—Ground floor, 1-2 bedrooms. Garage. Reliable people. 435-6266. 16

328 No. 26—4 rooms, bath. Quict. No drinking. $65. 435-8407. 30

429 So. 12—1132 K—1-3 room apartments. Utilities. 432-4088, 432-8314. 30

435 So. 13—2 rooms close in. Reasonable. 432-8482. 22

409 So. 18—Efficiency, gentleman, $40. Utilities. After 5pm, weekends. 435-2615. -16

409 No. 25. 4 room lower duplex. After 5 423-1063. 6

445 NO. 27
REASONABLE
Clean, furnished or unfurnished, 2, 3, 4 rooms. Utilities. From $45. Students, couples. 423-4441 after 5pm. -12

505 So. 14—4 rooms, bath, opposite Capitol. Adults. 432-0790. 15

531 SO. 22
One bedroom, semi-basement. Nicely furnished. $75 utilities paid. 489-1015, 423-8081. 5

508 So. 12—Clean 4 rooms, bath(extra roll-away bed, walk-in closet. $62.50. 432-7406, 423-6256. 10

602 So. 17—Clean living room, kitchenette, walking distance. Women, $50. -18

843 So. 11 — 1, 2, 3, room apts. $30-$55, utilities paid. 432-2407. 23

703 Washington — Second floor, 2 large rooms, clean. Private bath. Utilities paid. Adults. $50. 477-4708. -5

805 So. 18—Minuet apts. 5 rooms, bedroom, dining room, kitchen, bath, living room with extra rolloway bed. Private front porch & back entrance, A-1 shape. Unfurnished $75, furnished $90. Call Trixie's IGA Foodliner, 1300 K. 432-2321. 12

870 So. 32—Clean, comfortable. Employed married couple. Utilities. Reasonable. Bus. -15

901 South 17—Clean, attractive bedroom apartment. Utilities. Couple, 488-7240. -11

921 Rose—2 rooms, ground floor, front. $45. References. 435-5685. 23

926 So. 10—Olive Apartments, 3 rooms, bath, utilities except electricity. Available. Child, $40. 423-6256, 423-4418. 10

1019 So. 35—Three rooms, basement apartment. Utilities paid. $75. 477-4791. 9

1111 H—The Francine — 3 rooms, private bath. $50-$60. 435-5626. 27

1135 So. 16—Large, clean 3 bedroom, close to town, school, bus. Available Oct. 1. Appointment 466-0952. -6

1136 So. 11 — 3 room apartment. Available now. $70. 477-8191. 14

1227 So. 15—3 large rooms, 1st floor, utilities, reasonable. 423-4610. 12

1140 So. 14th. Clean 3 rooms, bath, laundry, couple, appointment. 432-1754. -2

1326 Peach — 1924 M — 1-2 bedrooms, trailer 1 bedroom. 477-5907. 16

1327½ C. Living room, with Murphy bed, large kitchen, bath. 432-1702 before 5pm. Evenings and Sundays 423-6291. 9

1331 So. 21, 1 bedroom plus den. Like new furnishings, all utilities paid, 423-6830 for appointment. 15

1330 H—Living room, kitchen, dinette, bath. $45-$55, utilities. 435-6656. -25

1343 D—3 bedroom, living dining and kitchen. 1st floor. Air-conditioned. Heat & electricity furnished. Carpeted. Automatic washer & dryer included. Off-Street parking, Statehouse. Busline, Shopping Center. Ideal for working women. $180. 423-8243. 12

1405 North 15—2 bedroom. Separate furnace. Lower apartment. 423-4784. 9

1344 D All-conditioned 3 rooms, bath, $55. 432-9873, 423-5468. 14

1400 Garfield—3 room bedroom apt. All furnished, living room, antenna, Kitchenette, bedroom, private bath. Air-conditioned. Shown by appt. only. $69 a month, 432-1503 or 432-7194. 30c

1411 No. 24 — Duplex, large 4 rooms, bath, semi-basement, 8 windows, laundry room, storage room. $45 plus utilities, 432-2339 days, 423-1406 eves. & Suns. 8

1420 C
Large, ultra modern central air-conditioned efficiency. Ample built-ins & closets throughout. One adult only. Lease. $95. Utilities paid. Appointment only. 477-3771. 18

1448 L
Very clean attractive 2nd floor, living room, kitchenette, large closets, adjoining bath, adults. $80. Inquire apt. 3. -21

1538 No. 24—2 room lower front, $42. 2 room lower, bath. $48 utilities paid, 435-5685. -6

1611 Que—New & clean 3 bedrooms, off-street parking, separate beds, close to campus. Ideal for 8 male students, $30 month each. Mr. Strauch, 432-6644, 488-7097. 11

Apartments, Furnished 65

1620 A—Nicely furnished 4 room apartment. Parking, bus. Adults. 432-6066. 14

1630 R—Senator Apt. One bedroom, suitable for 4. Also efficiency. Near Capitol. 435-4171. 28

1632 "O"—3 room furnished bedroom apt. all furnished, Frigidaire, stove. Available today, close in. $8 a week. 23c

1645 C—1 bedroom, all utilities paid. $60-$70. 477-2321. 489-4421. 34

1717 D—Clean room with kitchenette for working girl, 477-2988. -6

1718 N—Roomy apt. Room for 3 students or couple. $55. 435-1767, 477-2851. 16

1720 M—Clean, nicely furnished 2 rooms. Private bath. Antenna. 432-1562. 4

1729 K—Algonquin—5 rooms, utilities, private bath, adults, $79.50. 432-5617. -6

1801 Sewell. 3 rooms, bath, utilities, adults. 423-1987. Sept. 1. 20

1801 So. 23. Neat, 3 rooms, washer, dryer, utilities. $75. 488-6166. -21

1819 So. 23—One bedroom. Utilities furnished, $45. 423-1264. 12

1829 "O" — Three room apartment. Private bath. Steam heat. Antenna. Washer, dryer. Inquire 1831 "O". Call 432-1933. 10

1830 South—3 rooms. 1st floor. Utilities. Garage. $65. 477-7304. -14

1902 Holdrege—Available nice large apartment. 4 rooms. $45. 488-7911. -28

2147 C 2 room efficiency and 3 room apt. Private entrances, private bath, clean, utilities paid. 3

2249 South 50. Clean 3 rooms, air-conditioned, off street parking, 488-3915. 16

2400 South 11—3 room basement apartment. Private bath, entrance. Clean. 3 blocks south of St. Elizabeth. Utilities paid. $50. 435-3889. 16

2401 P — One room efficiency, air-conditioned, carpeted, ceramic bath. Reasonable. 488-1546. -23

2625 No. 9 — Trailer houses & spaces. Belmont area. Woolen's 477-6563. 30

2763 W — One bedroom, utilities, bus, shopping. $48. 432-6808. 8

2943 No. 51—Clean 1 bedroom, Private bath, Child, $60. 423-5268. -16

3233 and 3235 T Street—2 bedrooms. Partly furnished. Available. 477-5907. -2

3328 So. 46—3 room semi-basement apartment. Utilities furnished. 488-1219. 8

3401 Holdrege—2 room apartment. $50 including utilities. 488-6938, 434-6016. -7

3843 So 53—3 rooms & bath, $55 plus utilities. 488-6938. -7

4000 L—Basement, private entrance, 3 rooms. $50. Utilities paid. 489-4713. 24

4320 Madison—4 rooms, share bath, utilities paid. 466-9433. -15

4943 Huntington — 3 large rooms, bath, closets, air-conditioned, private entrance. 2 blocks shopping center, on bus line. Utilities furnished. Adults. Available. $80. 466-5914. -15

5341 ERVIN
Available. Sept. 10th. 4-plex, completely furnished. 2 bedrooms, carpeted, draped, central air conditioned, full basement, lease, no pets, adults, $150. 489-1828. -8

5102 Walker — Efficiency. Utilities. Bus, shopping. $60. Evening. 489-4096. 11

5143 Cleveland — Newer one bedroom, stove, refrigerator, carpeting, air-conditioned. Heat furnished. 435-2188, 466-9095, 434-3279. 5

5727 Baldwin—2 rooms, bath, basement. Air-conditioned. Utilities. Private entrance. Quiet. $60. 468-2243. 2

6000 Baldwin Ave.—Basement. Kitchen, carpeted living room, 1 bedroom and bath. Utilities paid. Ideal for school or working couple. 434-4282. 16

6340 Benton — 2 bedroom. Near bus. Utilities paid. $70. 466-1359. 7

6727 Fairfax—1 bedroom, couple, bus, parking, private, $70. 466-1303. 16

Air-conditioned furnished rooms and apt. Men students under 21, must have parents' consent. 466-6268. 17

Approved University housing. Cooking, TV, foam mattresses, men. $30. 477-6268. 11

Acreage — Deluxe 3 room, ceramic bath, utilities paid, $80. 489-5306. -11

APT. SEEKING
Lincoln's One Stop
312 UNITS—16 LOCATIONS

BETSY 375 So 48 — 1 bedroom, $89.35	488-5271
BRYAN 1235 K — Efficiency $54, 1 bedroom $80.	435-6453
CORNHUSKER, 1327 L — Efficiencies, $54.10	432-4531
HOLLY 1144 So. 11 — 1 bedroom, $77.25	477-7075
JULIETT, 610 So. 17th — 1 bedroom, $77.25; Efficiency, $43.80	435-3855
MANOR 501 So. 13th — Efficiency, $48.50; 1 bedroom, $85	432-2106
PIEDMONT GARDENS 423-2720 eves. — 1 bedroom, $90.50 unfurnished	
REGENT 1626 D — Efficiency, $51.50; 1 bedroom, $100.45	432-2149
SHURTLEFF ARMS 645 So. 17 — 1 bedroom $98.50	432-2120
WOODROW 640 So. 12 — Efficiency, $65	432-2103

Shurtleff's
435-3241 1309 L
13c

All utilities paid, $68. 3 rooms, bath, garage. 534 F. 423-4357. 1

AVAILABLE
415 So. 39—Clean nicely furnished 1 bedroom basement apt, plus storage room, all utilities paid, on busline, working couple, $90. 432-4630, after 5pm. 16

Bethany — Efficiency apt. Redecorated, ideal for single lady or couple, $50. 488-0521 before 6pm. -5

Clean, newly decorated. Carpeted. 1 block from city campus. 1047 Que. 432-7720. -13

Clean 1st floor, suitable for couple or 2 students. 432-2495. -16

Capitol area—First floor bedroom apt. Older woman. References. 432-4908. -16

Capitol area, 1 room efficiency, private entrance. utilities, $30. 432-7297. 22

CLEAN APTS.
Near 21 & R. 2-3 rooms, private bath, utilities, $55. 489-4567. 10

Clean 3 room basement apt. $65. Private entrance. adults. 435-2598. 12

College View — 2 rooms, bath. $45, $60, including utilities. 488-6938. -7

CHECK WITH CONGRESS INN
About rooms, kitchenettes, or apts. 477-4488. 5c

Duplex—South. Clean 1 bedroom. Ground floor. $60. 488-2383, 796-2425. 13c

Efficiency apts., $30-$43, utilities paid. 477-2166. -13

Efficiency Apartment
126½ No. 27. Call 432-3254. 8

For a nice clean apt., convenient location. Call Coryell's office 432-8011. 12

Havelock — Attractive 1 bedroom. Antenna. Bus. $80 plus electricity. 477-2339. 5

Income property house-four apartments. Lease or sell. Reasonable. 434-0490. -18

Just released, 3 room apt. Young married, private. utilities. 466-4586. 14

Kitchen, dining room, living room, bath, Air-conditioned. 217 No. 25. 8

Male students, washer and dryer free, air-conditioned. 466-4508. 28

Large living room, bedroom, bath, kitchenette. Private entrances, washer. Utilities furnished except lights, $75. 423-0833. 15

Northeast. Basement, bedroom, living room, kitchen, bath, private entrance. Shopping. 466-6447. 12

Northeast—Clean basement apt, Garage. Private bath. Married students. 434-2203. 16

One bedroom, dining room, den, living, kitchen, bath, Near Capitol. $90 plus utilities. Available October 1. 435-3535, 489-5141, Morine Carlson. 10

One bedroom, large living room, convenient to bus & shopping. Hardesty, 140 So. 48, 488-0971. 15c

One bedroom duplex. Near 14th & South. Available September 9. $50 plus utilities. 434-5111 after 1pm. 15

One or 3 rooms 1st floor, private bath, laundry, parking. 2400 N. 432-2418. -11

PANELED APARTMENT
2012 So. 17—Basement. 4 rooms. Redecorated. Furnishel. TV. private entrance. Bus stop 10 ft. Single or couple. Utilities paid. Reasonable. 423-5635. 15

Several 1 bedrooms and choice locations. $65-$75. 432-1093 or 489-1793. 25

RENT A TV
Black & white or color
ACE TV
2000 "O" Open til 8pm 432-4466
15c

Southeast—Daylight basement apt. 3 rooms, utilities, adults. Evenings. 488-9250. 16

STUDENTS
We have several APTS. & HOUSES to accommodate 2 to 6 students. $25 to $90 each. 488-2302, 488-3187, 423-4673. C & C, Inc., 4115 "O". 10c

Apartments, Furnished 65

Students, rooms-apts. $25-$45 each. Predictable-responsible. 434-0490. -26

Southeast — Cheerful basement apt. Utilities paid, adults. $75. 489-3960. -16

STUDENTS
For 2 or 3. $60-$70. Phone 432-5731. Inquire apt. 231, 1729 Q. 26

Two one bedroom apts. & one efficiency. Available now. $65 & $55. All utilities paid. 466-4043. If no answer 434-0401. 16

Two 2 room, share bath, near university and bus, utilities. $30-$40. 477-8447. -26

Trailer for rent, by week, or month, heated. 615 No. 23. -8

Will house 4 students. $75. Basement apt. after 4pm. 432-0073. 30

1 bedroom basement. Clean, utilities paid. For appointment call 464-5728. 25

1 bedroom—Remodeled and furnished. Married students. Near east campus. 466-7256. 8

3 room 2730 Dudley. Private bath, clean, utilities furnished. 435-7765. -28

3 rooms, bath, washer, dryer, utilities, $65. Child. 477-8447. -26

3 rooms plus private bath, entrance, garage, utilities paid. 489-5719. 28

3 & 4 rooms, kitchen, bath, first floor. $40-$75. 488-2418. 9

2 bedroom. Air-conditioned. Basement. Private entrance. Bath. Driveway. Prefer 3-4 male students or couple. 466-3339, 466-9956. -11

2 room apartment. Private entrance. Students T.V. 314 North 21. 11

2 Completely furnished apts., 2 houses, available Sept. 15th. 432-1762. 1

2 bedroom, just redecorated. Available. $75. 5026 Madison. 434-3068 evenings. 5

3 rooms and bath, private entrance, utilities paid, air conditioning, employed couple. 1220 Garfield. 6

3 rooms & bath. Basement apartment. Utilities 5034 Greenwood. 434-2592. 13

1 bedroom, basement apartment, utilities paid, washing facilities, 3718 N, students. 16

$50—3 rooms. Nice. Carpeted. Modern. Private. 4020 So. 49. 488-3319. -7

$55
This one room first floor, complete with private bath, large closets, clean, laundry facilities, Sept. 1. Single person only. 1928 E. 432-1716. 8c

$65
3 room second floor air-conditioned and carpeted. Everything including garage! Immediate possession. Day 477-7735, Eve. 488-9574. 13c

$75—11th & A
Duplex, ground floor, 1 bedroom furnished, gas & water paid. Call Guideline 435-2186, 423-8296 or 488-7460. 11

Apartments, Unfurnished 66

11th & G—First. Lovely 4 rooms, kitchen furnished. Available. 435-7927. -4

14 & E—Roomy, redecorated, bedroom, stove, refrigerator. Reasonable, adults. 432-5456. 10

20th & B—3 room, air-conditioned, redecorated, stove, refrigerator. 488-8093. -9

20 & Washington—Deluxe one bedroom, fully carpeted, coppertone stove, refrigerator, laundry, utilities furnished except electric. Adults $110, 488-2383, 796-2425. 11c

24th & Washington—27th & Garfield. Like new. One bedroom apartment, Adults. 423-6341, 477-3690. -29

25th & Que—Ground floor efficiency. Quiet, working ladies, widow. 477-1975. 10

30TH & R—Large living room, large bedroom with ample closets, kitchen has ample eating space & modern cupboards, modern bath. Stove, refrigerator, laundry room, garage. It's real nice. Well located for student couple, Sept. 1, $77.50, heat, water paid. TOMEK 434-6760. 10c

44 & Holdrege—Extra large 2 bedroom, brick 4-plex, bedroom, stove, refrigerator furnished, $95. 477-5443, 423-6025. 4

49TH CLEVELAND
NEBRASKA, WESLEYAN, AG COLLEGE AREA—Brand new brick 8-plex. Living room, dining room, kitchen, ceramic tile bath with shower, one bedroom, wall-to-wall carpeting, built-in stove, washer & dryer. Real nice. Adults. 466-2881, 466-2355. 15c

350 No. 29—3 rooms, stove, refrigerator, private, reasonable. 432-6242, 435-3406. 6

606 South 19—2 bedroom, duplex apartment. 2nd floor, near bus. $40 plus utilities. 488.2484. 16

644 No. 26—Duplex—1st, 1 bedroom, $80, utilities paid. 423-8081. -16

650 So. 17—Upper, 5 room, 2 bedrooms, Adults. $75. 477-2570. 1

861 So. 29 — 2 bedroom duplex. New kitchen, bath. $85. 488-6039. 5

904 So. 17—Clean 4 room apartment. Adults. Stove, refrigerator, heat, water. $65. 423-6567, 435-8635. 12

1100 BLOCK ON SOUTH 15
EXCELLENT 4 BEDROOM FAMILY HOME. Dining room, carpeting, 1st floor utility room, garage. Just south of State Caiptol. AVAILABE NOW. $135 month. 488-7707. 16

1220 So. 21—Clean 1 bedroom. Stove, refrigerator. Garage. $75. 423-6332. 19

1226 Rose—Nice clean 3 rooms. Carpeted living & bedroom, stove, refrigerator, ample closet space, utilities paid. Near bus, hospital. Available now. 477-4825 mornings, evenings. -15

1313 D—2 one bedroom apartments. Utilities paid. Adults. 488-0270. 9

1317 So. 19—Air-conditioned carpeted livign room, bedroom, kitchen, bath, washing facilities. After 3:30pm 423-9247. 15

1234 K—Living room, kitchen, bedroom, bath. Large closets. 1st floor. 477-3597. 22

1425 G
Air-conditioned one bedroom apts. Carpeted, drapery, stove, refrigerator, many extras, adults. $95. 423-2425 for appointment. 18

1545 D — 1 bedroom, first floor duplex. Private entrance. Heat furnished. 7

1637 D — Newer one bedroom, stove, refrigerator, carpeting, air-conditioned, drapes. $85. 435-2188, 466-9095, 435-5587. 5

1645 Washington St. Apt. Large rooms. Living room, bedroom, kitchen, and bath. Stove and refrig. furnished. Close in. Across the street from shopping center and bus downtown. $65 with heat. Call caretaker 435-3853 or 432-2334 or 488-5773. 8c

1610 C Street—1 and 2 bedroom apartments. Heat furnished. 432-9315. 2

1623 So. 23—1st. 2 bedroom duplex. Stove, refrigerator, 489-6065, 423-6671. -15

1615 South 27—One bedroom, living, kitchen and bath. Call 488-2005. 11

1623 B—2 bedroom apt. Carpeted, tub, shower, washer, dryer, central air, in newer 6-plex, adults only. Oct. 1 477-4539. 2

1747 F—1 bedroom, Carpeted living, bedroom. Private entrance. Stove, refrigerator, heat. $70. 477-7532, 466-7236. -14

1814 No. 66 — Nice 4 room apt. All utilities paid except lights. $68. 466-0306. 11

1928 E
One bedroom, 2nd floor front, stove, refrigerator, ample closets, good neighbors, laundry facilities. $80. heat paid, at once! 432-1716. Appointment. 9c

2107 J—4 room apt. Utilities all paid, 477-2102 after noon. 5

2139 No. 67th, 2 rooms, kitchenette, carpet, stove, refrigerator, utilities, air-conditioned. adults. $45. 466-5685. 25

2315 SOUTH 14TH
October 1st. Semi-basement, 1 bedroom, washer, dryer, stove, refrigerator, garage, air conditioned, 488-1533. 432-1525. -16

2457 So. 27—Spacious 2 bedroom, carpeted apt. $125. Includes heat & garage. 432-5513, 423-6295. 1

2704 T — First floor, 2 bedrooms, stove, refrigerator, utilities. Parking. 432-7196. -14

2812 Everett—Large one bedroom, first, appliances, utilities, $65. 488-5534. -22

2815 N—One bedroom apt, $60 utilities paid, available. 466-8066. -12

2815 Washington. Brick duplex, apt. 1, stove, refrigerator. $70. 488-5284. 30

3233 So. 14—Colonial Courts. Luxury 1, 2 bedrooms. Nearing completion. 4 minutes downtown. Sun deck, stove, refrigerator, disposal. Will furnish. Beautiful & spacious. Shopping center, buses. 9

4300 F. Living, dining, kitchen, bedroom, bath. Adults. 488-3147 after 5. 11

4504 St. Paul—3 large rooms, bath, closets, private entrance. Near shopping center, on bus line. Heat, water paid. Adults. $60. By appointment. 466-5014. -15

4511 WITHERBEE. 2 bedroom, Duplex, basement, garage, Stove and refrigerator. $95. Ball Real Estate 477-4442. Evenings 466-9397 or 466-4000. 11c

Apartments, Unfurnished 66

4401 Calvert—1 bedroom, central air, Refrigerator, heat, water. 489-2762. 5

4347 Colfax — One bedroom, stove, refrigerator, rec-room, 1½ baths, air conditioning. Sept. 1. 466-2793, 466-0952. 2

5211 Walker Ave. Partially furnished upper duplex, adults. 466-4360, 432-5074. 14

6651 Colfax. 1 bedroom, air-conditioned, appliances, parking, $70. 489-3126. 21

Air-conditioned, 1st floor, 5 rooms, laundry, parking, utilities 435-3321. 28

BOMBERGER REAL ESTATE
1801 So. 11th $95
2 bedroom downstairs apartment, living room, dining room, nice large kitchen just redecorated. 466-9375. 16

CLEAN first floor bedroom apt. Large living room & dinette combination. kitchen & bath; basement. Heat furnished. $75. 488-3997. 11

CARETAKER
14 unit apartment building. Permanent, experienced couple preferred. Must be aggressive. 488-1731 after 6:30pm. -5

Clean 1 bedroom. Northeast. Stove, refrigerator and utilities furnished. 434-3552. 26

Close in 3 rooms, $30 & light caretaker duties. 488-1344. -18

Clean 2 bedroom, stove, regrigerator, air, carpeting, ground floor, Basement rented, southeast. Bus. Appointment 488-6499. -15

Cozy, private 1 bedroom. Refrigerator, stove. Utilities except lights. 432-8270. 13

Extra large, 2nd floor-south apartment. 2 bedrooms, den, living room, dining room, kitchen, bath, hall. Screened porch. 4 closets. Extra nice neighborhood. $140. Adults only. No children or pets. Write Journal-Star Box 177. -15

Efficiencies, 1-2-3 bedroom apts. Redecorated. Inquire at 3923 So. 48th. 24

Fully carpeted. 3 rooms, bath. Clean. $65. 611 So. 29. 488-4810. 16

GARDEN APT. COURT
1020 E—1 bedroom. Private. Heat furnished. Adults. $65. Laundry. 488-5459. 16

STUDENTS
1 bedroom. Close to campus. Stove and refrigerator. $85. 434-2211. 1

STUDIO APT.—225 No. 56. Carpeted, kitchenette furnished, utilities & phone paid. 434-6371. 9

Three room unfurnished. clean apartment. Garage and washing privileges. 477-4927. -16

1 bedroom first floor. Private entrance. Nicely decorated. Carpeted living room and bedroom. Air conditioner. Exceptional storage. Bus line. Yard. Utilities paid. $75. Adults. Call Sunday or Monday all day. Week days after 5. 423-4539. 12

1 bedroom, ground floor. Fenced yard. Near school. 477-6750. 10

1 bedroom, den, living room, dining room, kichen, bath. Near capitol. $90 plus utilities. 435-3535, or 489-5141 Morine Carlson. 2

2 bedroom, air-conditioned, carpeted, fireplace, washer, dryer, garage. 466-4508. 15

2 BEDROOM
Deluxe new large unit available soon at 1001 So. 26th. Carpet, drapes, dishwasher, appliances, heat, private balcony, electric fireplace, heated garage all included in the $160 rent. Couple or mature ladies given preference. 488-3307. 9

2 bedroom, stove and refrigerator. 3134 T. $65. 477-6123. 15

4 rooms, utilities paid, off-street parking on bus line, adults. Call eves. 432-5841. 12

5 room duplex, carpeted, stove, refrigerator, available 2026 Washington, 488-9216. 2

$35-$65
1 & 2 bedroom apt.
1328 No. 21 — 3304 So. 40
3052 W — 4526 Baldwin
Call 477-3201 for appointment 15

Apartments, Furn. & Unfurn. 67

12 & F—2nd. 5 room, 2 bedrooms. Stove & refrigerator, utilities, parking. 435-5841. 22

24th & Washington—27th & Garfield. Like new. One bedroom apartment, Adults. 423-6341, 477-3690. -29

26 & L—Large lower duplex, 2 bedrooms, utilities, $60-$65. 423-5747. -15

28 & Y—Available September 1, partially furnished, 2 bedroom apartment. Call evenings, 488-5615. 16

509 So. 18—Bedroom, living room, dining room, kitchen, bath. 488-1661, 423-8485 after 5. 11

2245 West Que — 2 bedroom, central air, panelled living room & kitchen, near school. 477-2794. 7

2232 S—Best 1st floor 5 rooms, near University for $45 monthly. Excellent location. 432-2773. 12

4843 CALVERT—Large garden level 1 bedroom apartment. $85 including utilities, 3 blocks to Union College. 1358 SO. 35—1 bedroom apartment.

NEBRASKA
Real Estate Corp. 434-8281
488-4106 — 489-1085
423-3867 — 477-1674
11c

Newer side by side brick, 2 bedroom, living room and bedrooms, carpeted. Electric kitchen. Divided basement with finished rec room. Central air. Garage. Nice area. Fenced yard. Available on request. Adults only. 488-2985. 7

One bedroom. Furnished or unfurnished. Parking. Excellent bus connections. 432-8700. 12

Two bedroom, Good heat. Close in. Low rent. 1309 "O." 477-1802. 15

3 room kitchen apt. Completely rebuilt & redecorated, unfurnished, $65. Furnished $90 for 2. Inquire 321 So. 9th. J. F. Garvey Co. 7 to 4:30 Monday through Friday, appointment other times 477-1681 or 423-8950. 18

Real Estate for Rent

Houses for Rent 69

17th & South area — One bedroom, upper duplex. Utilities, $75. 432-3826. -29

24th & B—2 bedroom. New furnace. Double garage. $90. 423-7205. 15

23 & Dudley — Attractive, quiet 2 bedroom (duplex) Private entrance, fenced yard, near bus, shopping. $85 including utilities. Appointment 466-1034. 11

33rd & A—Houses. $65, $75. Furnished, $10 extra. 434-2185, 466-0158. 4

436 E St. — 4 bedroom house, basement, garage. 434-2130. -18

727 H—Couple. $65. 423-4942. 11

724 So. 11 — Clean 4 bedroom. Hot water heat. Convenient location. Available Nov. 1. 477-6660. 15

940 Knox—3 bedroom. Recently redecorated. $95. 488-6190. 30

1040 Peach—Newly decorated 2 bedroom bungalow. Air-conditioned, garage. Adults. No pets. References. 9

1119 No. 66—3 bedroom older home. $65. 466-3297. -16

1120 North 70th, 3 bedroom 6 year old with carpeted living room, 12x15 kitchen with oven-range, daylite rec room, air-conditioned. $165, available Sept. 10. A. Manzitto 488-1027. 16c

GATEWAY REALTY
489-6581

1217 So. 31—New 2 bedroom duplex, air-conditioned, stove, refrigerator, rec room. $125. 488-2188. 16

1235 No. 7—Modern one bedroom house, stove, refrigerator. $35. 435-7228. 15

1216 So. 16—3 bedroom home, garage, available now. $75. 423-6985. 13

1762 No. 27—All new inside 2 or 3 bedroom bungalow. Built-in oven and range, refrigerator, double garage, close to university.

3240 No. 20—Country home in town. Garage, $70.

4645 Judson—2 bedroom, furnished. Garage, heat furnished. $90. Also 2 bedroom walkout. Utilities paid. Garage. $75. 5
477-5188 Lincoln Realty 488-1408

1823 North 25th St.—2 bedrooms, carpeted living room, full basement, stove and refrigerator. Available Oct. 1. $110 per month. Sommerhauser, 477-5113, 489-1071. 10c

2322 C—2 bedroom, garage, 1½ baths, $75. 435-5758, 435-5747. -12

2444 R—4 bedrooms, 2 baths, garage, years' lease. $125. 423-6983. 13

2505 So. 35—Clean 3 bedroom bungalow, available now. $65. 423-6985. -9

2901 No. 11—2 bedroom. 3108 No. 56—3 bedroom. Northeast. 477-2344. 9

2911 So. 41. Near Southeast high school, newly decorated including new carpet, 3 bedroom home, attached garage, large back yard. Available immediately. 488-4743. 11

3601 Vine — 2 bedroom basementless. $100 per month. Deposit required. BALL REAL ESTATE CO. 477-4442. EVE. 466-4000. 7c

Houses for Rent 69

3601 VINE—2 bedroom, basementless, $100.
2518 So. 52nd—3 bedroom, $90.
Ball Real Estate 477-4442. Evenings 466-9397 or 466-4000. 11c

3505 South 11—2 bedroom duplex. Near school. $80. 423-6970. -27

3404 SO. 46—3 bedroom, 1½ story. Older home in good condition. $70. 9c

KREMER'S
488-2662 or 488-2987

4000 No. 71
2 bedroom, near school, $99.50.

4040 Baldwin
2 bedroom, lots of storage $90.

CALL 432-5585
Peterson Construction Co.
After 5, call Lem Dobbins, 489-1478, or Clayton Rock, 488-5553. 27c

4209 Touzalin — South duplex, 2 bedrooms, roomy. $70. 488-7794. 12

4843½ Hillside—Small one bedroom house, carpeted, stove, refrigerator, $50 plus utilities. Shown by appointment. Days 489-3895, evenings 488-2103. -5

6839 BURLINGTON — 3 bedrooms, basementless, extra large kitchen and eating area. $75.

3920 No. 72 — Two bedrooms, carpeted living room, full basement with rec-room, fenced back yard. $110. Call after 5 for appointment 466-3804. 15

6940 Adams. Upper 2 bedroom duplex available $65. Utilities paid.

4329 No. 66th. 2 bedroom unit in newer 4-plex. Air conditioner. Available. $99.

2910 No. Cotner. 2 bedroom house. Available, $75.
489-6517 days, 466-4213 eve. & weekend. 9c

7311 KEARNEY—Near new 2 bedroom carpeted home, $100.

2 BEDROOM, finished basement, 935 No. 65, $90. 9c
HINKLEY REALTY 466-1961

BOMBERGER REAL ESTATE
3010 No. 41st $115
Very good 2 bedroom near new house, full basement, excellent school location. 466-9375. -16

BUY LIKE RENT
13 & NELSON — Near new 3 bedrooms, full basement with bath, rec room, 4th bedroom, $145 month.

430 NO. 22—Clean 2 bedrooms, $55 month.

2140 NO. 30—3 bedrooms all on one floor, only $2,900. $75 month. 9c
BELMONT REAL ESTATE 477-2760

Area—Lincoln Clinic — 3 bedroom, stove, refrigerator. Male students. Others accepted. $75. 432-2298. 5

Available clean 2 bedroom bungalow, College View. $90. 488-7666. -6

C & C, Inc., 4115 "O"

2401 "W," 2 bedrooms	$ 60
5342 Prescott, 2 bedrooms	$ 60
1207 Pawnee, 2 bedrooms	$ 80
2736 "E" St., 4 bedrooms	$ 80
6640 Starr, 3 bedrooms	$120
420 South 26th St., 4 to 6 bedrooms	$125
2435 Colonial Dr., 2 bedrooms	$175
4234 South 48th, 3 bedrooms	$185

Call 488-2302, 488-3187, or 423-4673. 8c

CLOSE IN
Modern 2 bedroom home. $65. 488-9571. 11

Duplex, south Country Club, 2 bedroom, stove, refrigerator, carpeting, basement, garage. $118. Evenings, weekends. 488-1344. 16

Efficiency, Utilities, Carpeted. Air-conditioned. Near Wesleyan, Ideal for students. 466-5938. 6230 Leighton after 6pm. -16

For rent or sale. 5 rooms, 1½ stories, antenna, air conditioner. Garage. 489-2974. 15

First floor, 2 bedrooms. Stove, refrigerator, carpeting, air conditioning. Bus. Southeast. $95. ⅔ utilities. 488-6439. -9

For sale or rent, large near new home, 2430 So. 39th. Arthur Likegren, Sidney, Nebr. 16

Home for Rent—3 bedroom—living room, kitchen—laundry room. Only $150. 1630 No. 71st. Call 434-8263 for more information. 13c

In Clatonia. Large paneled living room, hall and dining room, 3 large bedrooms with large walk in closets. 1½ baths. George Rotter, 934-7658, Cortland, Nebr. 16

Lovely split-level home. Meadow Lane area. All conveniences. College people preferred. Telephone 434-5788 between 4 & 5 or Saturday morning. 10

Modern house for rent, 2 bedrooms. 2400 Northwest Saunders. 475-1262 or 477-8504. 7

Near New Home
For Lease
700 No. 56. Living room, dining room, 3-bedrooms on main floor. 1 bedroom in basement. Modern kitchen with built-in range, dishwasher, disposal. Utility room down stairs. Finished recreation room, 2-stall garage. Central air-conditioning. $225 a month. 1c

Contact Ben Misle
488-2327

Modern 4 room, basement, garage, 10th & Rose. -11

Nice 4 bedroom, brick. Fireplace. Carpet. Garage. Reasonable. Southeast. 488-7453. 9

Nicer 2 Bedroom, close to school. 435-6071. 10

OCTOBER 1st
Southeast.
Carpeted. Air-conditioned. Lovely 2 bedroom with finished basement. $140 on lease with stove and refrigerator. Fully furnished $165. Day 477-7734, Eve. 488-9574. 13c

RANCH STYLE BRICK DUPLEX
1527 No. 15—Central air. 3 bedrooms, 2 baths, rec room, utilities paid. Yard service. 488-2620. 16

RENT OR LEASE — 3 bedroom near 40th and Mohawk. $200. BALL REAL ESTATE 477-4442, Eves. 466-4000 or 466-9397. 15c

RENTAL HEADQUARTERS
1 bedroom apt. to 4 bedroom homes. Furnished & unfurnished. 488-2302, 488-3187, 423-4673, C & C Inc., 4115 "O". 24c

St. Teresa Area—2 bedroom duplex apartment, Fully carpeted, finished rec-room, central air, stove, refrigerator, garage. No pets. Available now. $150, 466-0588. 15

WE NEED CLEAN 2 & 3 bedroom homes & apts. to rent with leases.
NEBRASKA
Real Estate Corp. 434-8281
9c

Waverly — 1820 19th Ave. — 2 small bedrooms, $45. References. 466-0954. 8

3 bedroom with walkout basement. $135. 3838 So. 23. 489-1448. 27

2 bedroom, off-street parking, near school. 6331 Logan. 423-9053. -11

5 room house. 2935 North 12. Call 434-7758. -29

2 bedrooms. Large dining room, basement, garage. $80. 466-2339, 466-9956. -11

3 BEDROOMS AND SUNROOM. Newly carpeted, redecorated, patio & fenced yard, garage. $160 per month. Call HARRINGTON ASSOCIATES, INC., 475-2676. 9c

Houses for Rent Furnished 70

14th No. 4900—Home rent free—exchange for labor. Adults. 477-2854. -29

435 So. 18—Completely redecorated, 2 bedroom all new, carpeted, new kitchen, cupboards, central air. New furniture, 423-3846. -13

708 C — 4 rooms, 1 bedroom. Unfurnished or partly furnished. 432-3909. 13

2342 Garfield—Three room apt. Air conditioner, redecorated, entrance. 435-1044. 7

3233 and 3235 T Street—2 bedrooms. Partly furnished. Available. 477-5907. 1

3130 P. 4 room apt. Carpet, washer, dryer. 435-1044. -5

3205 No 45—Lower duplex. 2 bedrooms. Redecorated. Carpeted. $90. 489-1316. 16

Available soon — 3 bedroom. Good locations. Lease. 435-6638, 488-2461. 11

Blue-Joynt Realty, 488-2315
3333 N. 2 bedroom cottage, large living room, dinette combination, utility room off kitchen $75. Donna Feldt 488-6870 E. Blue 488-2860. R. Joynt 423-8370. 11c

Bryan Memorial Hospital is only 2 blocks from this 2 bedroom nicely furnished home, carpeted living room, dining room, fireplace, window air conditioner, new kitchen, third bedroom in basement, garage, large lot. Possession Oct. 1. 1716 South 51st. Sommerhauser, 477-5113, 489-1071. 10c

1. 4433 No. 70th, 1 bedroom cabins — $ 40
2. 3336 Normal, 3 bedrooms — 85
3. 2022 So. 17th, 4 bedrooms, 1½ baths — 100
4. 3100 St. Paul, 3 bedrooms, 1 floor — 110

L. Wenzl 466-5180 J. Wenzl 434-3463
Office 432-8821 Office 434-3506
ACTION REALTY
9c

Houses for Rent Furnished 70

12x55 trailer, furnished, two bedroom, carpet, air, double garage, fenced yard. Couple. $70. Eagle 984-8823. 15

Office, Store Buildings 72

48th & Calvert—Ideal for beauty shop or real estate. High traffic area. 489-3895 days. -30

140-200 So. 48—Office 300-1200 sq. ft. Ample parking. 489-9128. 8

450 sq. ft. of air-conditioned office space. Utilities included. Sept. 1. 3700½ Adams. 466-7493. 14

3700 Sq. ft. office and warehouse space for rent. Lincoln Industrial Park. Contact A. A. Leupold. 435-6888. 26

4600 sq. ft. of office space for lease. downtown area, off street parking. 477-3737. 28

6117 Havelock — Main Street; 1810 sq. ft., rear parking, loading. $150. 488-4335, 477-7352. 26

For rent—building & parking. Corner 27th & Holdrege. Inquire Diamond Market. 3619 Holdrege. 30

New Building with an 800 sq. foot wood paneled and partitioned office. Plus usable basement. Available October 1. Clients can drive to the entrance and ample parking is available. Call 477-3050, or see at 1121 High Street. 16

TRIPLE DECKER

Yes, MRS. DECKER has her "triplets" for sale or lease. She built this OFFICE BUILDING at 5940 R Street for 1, 2, or 3 tenants because it has SEPARATE utilities and its use is very flexible. RIGHT IN THE PATH of the great stream of traffic to GATEWAY SHOPPING CENTER and across the street from the new GATEWAY POST OFFICE! Phone HAROLD PROCTOR Real Estate 477-7735 or Evenings 488-9574. 12c

Newly decorated office, approximately 150 sq. ft. Air-conditioned, carpeted, utilities furnished. $80. 466-1966. -8

Store room for rent. 488-3086. suitable for business or office. 13

Acreages and Farms for Rent 74

3 bedroom farm home close in south. $65. 489-2443. 20

Modern house, garage, out buildings, within city, Sept. 15. $75. 488-3460. 11

Modern farm house, 10 minutes from downtown. 797-2355, 435-1564. -11

Real Estate for Sale

Farms for Sale 75

ACREAGES & FARMS. We may have the property you need. Phone.
Wright 477-4552 Sundeen 466-8832
OLE MADSEN REALTY 783-2501
12c

If you want a farm appraiser to really tell you what your farm is worth, call Steve Althouse, 488-6150 or 488-0988. 8c

THE PORTSCHE CO.
We are members of the National Institute of Farm & Land Brokers. 8c

FARM HEADQUARTERS
1. 80 acres near downtown Lincoln, with improvements.
2. 20 acres with modern 2 bedroom home, fine barn & facilities. Just off Interstate. Price $25,000.
3. 160 acres Northwest of Lincoln with outstanding improvements. 8c
H. A. WOLF CO. 432-7591
609 Fed. Sec. Bldg.
Bill Beckman 488-4608
Virgil Beckman 432-5837

IRRIGATED
farms for sale by HAROLD PROCTOR in Seward, Merrick, and Phelps counties. Office 477-7735. Evenings 488-9574 or 434-2226. 12c

NATIONAL FARMS CO.
Farm Sales—Farm Loans
Wes Furrer 3875 Smith 488-5506
12c

NEW LISTING
80 UNIMPROVED ACRES near Holland that has excellent sites for building a new home or houses. We also have other good listings of 20 acres or more in different directions from Lincoln. The possibility of a trade for a house in Lincoln enters in at least one of these. Don't wait. Lee Sittler 489-3293. 11c

OFFICE 489-6581
GATEWAY REALTY

Unimproved quarter section, southeast of Lincoln. 488-3326. 9

120 acres, no pasture, will consider income property as trade in or discount for cash. Write or phone Raymond H. Hespen, Syracuse, Nebraska. 10

Acreages for Sale 76

3905 So. 56—Modern 3 bedroom, 2 extra lots. $6,000. 488-5460. 11

Country Living. 3 acres. Brand new 3 bedroom brick and frame. Full basement, 2-stall garage, central air. The Commonwealth Co., 432-2746, 435-4592. 16

Near half acre. Keep horse or pony. Near town. 2 bedrooms. Accept trailer house-part payment. 435-4088 evenings. -14

3 ACRE PLOTS. Close in, black top road adjacent to each. Beautiful building sites. 7c
488-6831 McCLELLAN 488-4189

14 ACRES
near HALLAM atomic plant. EXCELLENT modern 1½ story home. FULL SET of SOUND farm buildings. Only $15,000 with 10% down. HAROLD PROCTOR Real Estate 477-7734. Evenings 434-2226. 12c

Lots for Sale 77

Excellent lots on Prescott-Cooper-Stockwell Streets between 33rd & 36th. 488-4234. 18

HIGHEST LOCATION IN CITY
ROSEMONT ADDITION
77th & Garland
A & H REALTY CO. 466-1933 26c

Improved lot at Austin and Antelope Creek Road. Near Eden pool. $2800, plus specials. 489-2062. 10

Lots on Holdrege, 106 ft. frontage, $42 per front ft. 434-7520. 10

PINE LAKE
for gracious living call
12c
GULLAND REAL ESTATE 432-1144

SOUTH GATE HEIGHTS. Maude Rousseau School. 65 to 90 ft. lots. Ready to build.
JORDONS REPLAT. Six nice lots, 70th & Huntington. Near Robin Mickle. Offered as a package for $10,700.
MULTIPLE ZONED LOTS in good location. Some close to Capitol. Call Roy Talbott 488-2383 or HARRINGTON'S 475-2676. 9c

Business Property Sale, Rent 78

An excellent downtown brick building. Air-conditioned office. Elevator, trackage, inside and outside truck docks. Refrigeration equipment. Approx. 11,000 sq. ft., plus lower level. $35,000. Call Roy Talbott 488-2383 or HARRINGTON'S 475-2676. 9c

Business frontage with apartment. Ideal location for television, Barber shop, Dairy, Notions, Stores, etc. 434-3659. 16

By owner—Large quonset, 40x80, suitable for light industry & storage. 1440 Cornhusker Highway. 466-7153. -11

Lease or Sublease, 4,600 sq. feet, office space. Downtown. Off-street parking. 477-3737. 1

Local "G" property & 2,000 sq. ft. building for sale. Lease or option to buy. 477-6925 or 488-5922. 7

ZONED LIGHT INDUSTRY
1 story concrete block building. 2 lots. $16,000. 7c
ALLEN REALTY 488-2347

Investment Property 79

1320 G—Brick 4-plex, block from Capitol, full lot—$25,600.
OWNERS' SALES Assoc. 489-6060

2031 D St., will pay you 12% plus on your down payment. Almost new 4-plex with central air, always full. $44,000. Call Dick Putney. 488-4219 or HARRINGTON'S 475-2676. 9c

Large duplex. South. A-1 inside. Newly decorated. $3,000 down, assume loan. $8,700. Income $185 a month. Payments $103. Interested, 466-3444. 10

Business Zoned — Lot 50x142. Triplex. Income $184. $10,000. 488-1723. 7

DOWNTOWN
This is a choice 12-plex with excellent income. Full occupancy. Good financing can be arranged on this property.

We also have a very nice 4-plex available. 1 bedroom units. Good location. Excellent financing can be arranged.
H. A. WOLF CO. 432-7591
609 Fed. Sec. Bldg.
Eves. & Sun. 488-4608, 432-5837 8c

Investment Property 79

TRI-PLEX

CLOSE-IN—MULTIPLE D ZONED. $205 per month income, all occupied. 2—2 bedroom units, 1—1 bedroom unit plus 3 stall garage. Good heat system, basement, cyclone fenced yard. Excellent for home plus income. WILL SELL ON CONTRACT. Only $11,500. 9c
Burley 432-6833 Dunbar 466-4866
Close 488-7557 Reed 434-5082
Office 466-1916
HOMESTEAD
Real Estate Corp.
225 No. Cotner Member MLS

UP-DOWN DUPLEX . . . Good condition, large corner lot, garage. Income of $160 month, South, $10,800. To See Call 8c
RORABAUGH REALTY
Of: 488-9726 Realtors Res: 488-9726

2 STONE FOUR PLEXES side by each on beautiful corner with big shade trees—Close in—All units are 2 Bedroom, Separate Utilities, Separate Furdace and Central Air—$128,000. Call Morgan Batten for all details — Price is firm — 489-2221 or 432-0343. 8c
FIRST REALTY of Lincoln

4500 square feet of excellent space near 11th & South. Two baths, divided office area. Solid masonry building. $35,000 & owner prefers sale on contract. Call HARRINGTON ASSOCIATES, INC. 475-2678. 9c

Modern 6 unit brick apartment. Good income. Want offer. JOHN M. ALEXANDER & CO., 731 Stuart Bldg. 432-1757, 435-7165. 8

Thirty-One Acres

SUBDIVISION LAND, 7 acres ready for final reading and balance accessible to all utilities. $1500 per acre. $14,200 down & ASSUME 7 year 5% mortgage. WILL TRADE FOR REAL ESTATE EQUITIES. Chuck 423-4673 or Carel 488-3510. OFFICE 488-2302. C & C, Inc., 4115 "O." 11c

Homes for Sale or Trade 80

Blue-Joynt Realty 488-2315
3417 So. 17. A Very large 3 bedroom plus den, stone, one owner, full dining room, plus eating space in kitchen. Carpeting, finished room in basement, 1½ baths. $28,950.
4430 A. One owner, brick, 2 big bedrooms; carpeting, fireplace, full dining room, completely modern kitchen. $23,500.
2735 So. 11, 3 or 4 bedrooms, large living room and dinette combination, fenced yard, full basement. $10,750, assume large loan.
5033 Dobbins, 2 bedrooms plus 2 finished rooms in basement. Assume large loan, $12,500. Donna Feldt 488-6870. R. Joynt 423-8370, E. Blue 488-2860. 7c

Homes for Sale 82

47th & Pawnee

ECONOMY LIVING—Cozy 2 bedroom in excellent condition, 3rd bedroom in finished basement, garage, nice yard, very fine school location—priced at only $13,500—call Ralph Whyman—488-3730. 8c
hardesty
140 S. 48th 488-0971

Classified Display

AUSTIN REALTY CO.

NEW LISTINGS
NEWER STONE DUPLEX near Lincoln General, 2-stall garage. Always well rented. Perfect opportunity to have a home plus income. $19,950.
EAST HIGH is near this 3 bedroom brick with attached garage. Kitchen and living room just redecorated. Built-in range and oven. Early possession can be arranged. $19,950. Con Schleich 488-1451.
NEWER, 2 BEDROOM frame in Uni Place. Full basement. Owner transferred and is anxious for quick sale. $12,500. Oliver McGinnis 488-3313.
PERFECT FOR RETIREMENT. Immaculate 2 bedroom fully carpeted basementless home in excellent southeast area. Owners are building a new home and can give almost immediate possession. $11,900. Mrs. Austin 488-3997.
LOTS OF ROOM FOR THE MONEY. This older home has over 1,200 sq. ft. and can be purchased for only $7,950. Close to shopping, bus and schools. Newer furnace. Con Schleich 488-1451.
INVESTORS DELIGHT" 2 bedroom home in good south location. Has always been well rented. Close to schools, shopping and bus. In good condition. $6,950.
OTHER LISTINGS
SHARP 2 BEDROOM brick ranch with attached garage. Top southeast location. Home has had exceptionally god care. Vacant — immediate possession. $15,950.
NEWER 3 BEDROOM basementless ranch with attached garage. Living room and 1 bedroom are carpeted. Built-in stove, air conditioner and refrigerator. Interior just redecorated. Vacant—Immediate possession $16,950.
BRAND NEW 3 BEDROOM brick and frame beauty with attached garage. Large deluxe McKee & Williams' family kitchen with built-in range and garbage disposer. Carpeted living room and hall. Central air. 1½ baths. $19,165.
ANOTHER McKEE & WILLIAMS "More for your money" home. This 3 bedroom ranch with attached garage has a large kitchen and dining room which are simply beautiful. Sliding glass doors to patio. Central air, carpeted living room and hall. $20,365.
THE PACESETTER II is another new model by McKee & Williams. This brick home features 3 bedrooms with attached garage, central air, 1½ baths, patio doors, carpeted living room and hall. The all-electric kitchen is deluxe. $20,865
McKEE & WILLIAMS designed this home with a combination kitchen and family-dining area for those who want luxury but cannot afford the higher price. 3 bedrooms, walk-out basement, central air. 1½ baths, attached garage. A fine brick home for only $22,150.
PRICE REDUCED on this better than new 3 bedroom split level in Valley View. This home is positively immaculate. The all-electric kitchen has ample eating space and there is a dishwasher, disposer and built-in range. Living room, 2 bedrooms and hall are carpeted. Ortie carpet in rec room. 3 baths, central air, 2-stall garage. Now only $23,500.
THE ARCHITECT told McKee & Williams that this home would be great and it is! This exciting new colonial brick and frame has 3 bedrooms and 2-car garage. Living room and formal dining room are carpeted. The family room has beautiful walnut panelling and fireplace. 2 baths. Utility room on first floor. Full basement. The large lot is fully sodded and fenced. $33,000
Barney Youngberg ... 435-2774
Con Schleich ... 488-1451
Les Maahs ... 434-3597
Oliver McGinnis ... 488-3313
Esther Nothnagel ... 435-4648
Fern Mulgrue ... 423-5168
Jerry Schleich ... 489-6506
Office ... 488-2363
8c

Homes For Sale 82

61st & Holdrege area — Excellent 2 bedroom brick. $14,500. Call 488-8464. 17

200 West F—2 bedroom, modern, 4 lots. 435-3429. 488-3364, 434-5101. -14

1130 Sycamore. Wedgewood area. Large 3 bedroom brick, double garage, central air, fenced yard. 488-3464. -17

1608 No. 20th—Semi-modern, 3 rooms down, 1½ rooms up, good investment. $3500. 432-3005. 12

1730 Prospect—1243 Pawnee. 477-3737. -8

1818 So. 24th. Large loan assumption. 5 bedrooms, 5 baths, dishwasher, air, large lot. $25,000. 466-0289. 7

1845 So. Cotner—By owner—3bedroom brick. 4th bedroom in basement. Plus finished family room. Air-conditioned. Many extras. 2½ stall detached garage. 488-4643. 11

2101 So. 59 — Brick 2 bedrooms, full basement, 6 years. 489-3518. 15

2737 Anderson Dr. Brick ranch house. 3 bedroom. Living, dining room, recreation room in basement. Double garage. $35,000, by owner. 488-0828. 15

2906 R

Exceptionally well maintained. New furnace, new roof, recreation room, carpeting, fireplace, 5 bedrooms, 1½ baths. FHA available. Very reasonable. Open Sunday 2-5 or phone 423-0828. 12

2932 NO. 40—2 bedroom. Carpeted living room. Large kitchen, stove, refrigerator. Detached garage. Full lot. $9,850. 466-7236 after 5pm. -14

3025 STARR
$300 DOWN
NORTHEAST, completely redecorated 3 bedroom family home, large living room & dining room. Modern kitchen & bath. Excellent value at $10,000. It's vacant—let's look! Call Don Buls 466-0271.

7200 KEARNEY
$8800
NORTHEAST, newer 2 bedroom rancho. Large living room, kitchen, 10x12. Large closets. Fenced rear yard. Assume loan $1,000 down, $85 per month or FHA. Call 434-3456. 8

PROGRESS
MULTIPLE LISTING SERVICE

3611 LOWELL
3 bedroom brick fully carpeted, stone fireplace, paneled walls, brick wall, built-in kitchen, 2 baths, finished basement, large patio, many extras, Maude Rousseau, 488-9350. 10

3740 Linden—3 bedroom brick, double garage, dining, electric kitchen, carpet, C. J. Michaelis builder. 995-5706. -21

4131 DUNN
Very clean 2 bedroom stone, beautifully finished third bedroom and rec room in basement. Central air and new carpet throughout. By owner at $14,900. 423-6803. 10

4110 Sumner—3 bedroom stone ranch, basement family room, central air, garage, possession soon. 488-7736. 11

4611 Gertie Ave. — Air-conditioned 3 bedroom brick. Attached garage. Dep lot. 488-0687. -12

5136 South — 3 bedroom in excellent condition & location. Garage. BOWEN REALTY 488-1867 5c

5225 LOWELL
JUST LISTED, QUALITY 2 bedroom STONE, attached garage, beautifully landscaped, IDEAL for those who want lots of space with no steps to climb—call Ralph Whyman 488-3730.
hardesty
140 S. 48th 488-0971 9c

5700 WILSHIRE
1,000 sq. ft. 2-3 bedroom, finished basement and attached garage, many extras. 434-6524. 24

6433 PLATTE
BY OWNER
Immediate possession
Large living-dining room combination, wall to wall carpeting, air-conditioned, new furnace, refrigerator and stove, full basement with knotty pine paneling in rec room. Drapes. Fenced back yard, carport, garage, and boathouse or second garage. New aluminum siding. 12
Bargain Reduced to $11,750
466-2907 434-7941

A & H REALTY
2, 3 & 4 bedrooms
GOOD LOCATION — GOOD PRICES
Call Office 466-1933
Maurice 423-3473 Willard 435-4633 11c

ABSOLUTE BARGAIN—$5,250
Perfect condition. Sparkling clean. 6 nice modern rooms. Attached garage. Fenced yard. Handy to everything. 3155 Kleckner Court. Easiest terms. Shown anytime. 489-4563. 10

Classified Display

IN TRENDWOOD
"The Homestead"
8035 Talbot Trail
Open 1-5 P.M.
The Trend beautiful living by Strauss Brothers!
Exclusive sales by . . .
hardesty
Real Estate
488-0971 8c

Classified Display

An easy step before school really starts
These new, distinctive Krueger homes are ready for your family now. Visit any of these models this week. Homes open every day until 9 p.m.
VALLEY VIEW The Centennial • 2911 Mark (30th & Pioneers)
VALLEY VIEW The Royal Highlander 2911 John
Krueger CONSTRUCTION CO.
6530 Holdrege
434-7428
8c

Homes For Sale 82

ACTION SPECIALS
NEW LISTING, four bedroom family homes in Uni Place, basement, garage, $9,500.
REDUCED, neat 2-3 bedroom near Antelope Park, basement, garage, bargain for $6,950.
UNI PLACE, Immaculate three bedroom with finished rec-room, patio and fenced yard, garage. Compare for $12,250.
COLLEGE VIEW, Good older three bedroom on large multiple zoned lot. Dining room, neat kitchen, excellent buy for $9,500.
SHOPPING CENTER, is just 1 block away from this Cape Cod, three-four bedroom, full semi-finished basement, double garage. $16,500.
John Wenzl 434-3463 L. Wenzl 466-5189
Office 434-3506 Office 432-8821
ACTION REALTY 10c

AN EXCELLENT FOUR FAMILY
Building—close in. An ideal investment
This exceptional property was designed by one of Lincoln's leading architects. It has had excellent care with continual additions and improvements.
Its always been well rented and is now.
We are pleased to offer this fine property for $40,000.
Call Us Today for details and showing. 7c
Henry Obbink ... 432-2936
George Christy ... 488-9365
C. D. Kimball ... 466-6827
C. C. KIMBALL COMPANY
47 Years "Selling Lincoln"
Sharp Bldg. 432-7575

AG. COLLEGE
Three Bedroom Frame. One Block to Ag. College — Garage — Fireplace and Central Air—$10,750. Call Clare West 489-2923 or 432-0343. 8c
FIRST REALTY of Lincoln

ANDERSON, GOLDBERG, HEIN & PERSHING
1. JUST LISTED! Fresh as a flower! Redecorated 3-bedroom ranch with 1st floor Family room. Fully carpeted & walkout basement. $16,950 with FHA or 100% VA financing. Holmes school area. Les Hein, 488-4085.
2. JUST LISTED! Maple Village. 2 bedroom home with large kitchen with range. Carpeted living room & hall. Central air, patio, heated attached garage. This is as nice & clean as you will see. Ideal for retired couple or young marrieds. $14,500. J. C. Wolfe, 489-3464.
3. JUST LISTED! Especially nice 4-bedroom Cape Cod. 2½ baths. Near Merle Beattie school. Many extras in this home. $17,950. Pat Taylor, 423-4591.
4. BUY LIKE RENT! No money down and $125 per mo. buys this 3 bedroom home near Randolph school. Carpeted living & dining rooms. Fireplace. Walkout basement. $13,250. Stuart Goldberg, 423-6985.
5. PIEDMONT, Custom built stone ranch home. 3 bedrooms. Finished basement. 2 fireplaces. Beautifully landscaped grounds. Chauncey Kinsey, 423-5006.
6. LOOKING FOR a quality 2-bedroom in Southeast Lincoln with attached garage? Then call for appointment to see this carpeted home with central air and full basement. $14,950. Gordon Anderson, 423-3225.
7. 3400 SQ. FT. of Living area; 4 bedrooms; 6 ton air conditioning. All brick. Carpeted & draped throughout. Intercom. Fireplace. 3-stall garage with electric eye. 2½ baths. $49,500. Shirley Kuhle, 489-3542.
8. ATTENTION BUILDERS & Investors! 3 duplex lots, 50x135, side-by-side in South Lincoln. Good rental area. John Pershing, 489-5905.
9. 7349 S. WEDGEWOOD, 3-bedroom brick. Large kitchen with built-in oven & range, 1 bedroom, attached garage. Central Air. $22,500. J. C. Wolfe, 489-3464.
10. 2909 CEDAR AVE. Excellent 3-4 bedroom Brick Colonial. Beautiful rec room. Double garage. $26,000. Pat Taylor, 423-4591.
11. PRICE LOWERED to $16,900 making it an outstanding buy for this 3 bedroom all brick home with central air. Built-in range. Any type of fiancing. Pound Jr. High area. Les Hein, 488-4085.
12. PRESCOTT SCHOOL. Attractive 3 bedroom, 1½ story home. 2 tiled baths. Fireplace. New furnace and air conditioning. Excellent condition throughout. $15,950. Darline Watts, 466-9095. 9c

Office 435-2188 14th & "N"

ART JOHNSON REALTY
EARLY AMERICAN BEAUTY
Spacious 3 bedroom Colonial with Early American decor throughout. Huge master bedroom, 1½ baths, fireplace, central air, lovely yard, double garage. Only $24,950. In popular Country Club area.
4445 Sumner
You will be surprised at the good living space in this brick home. 3 nice bedrooms, dining room, kitchen with built-ins, 1st floor utility room, nicely finished basement, central air.
SOUTHEAST
Excellent home for the large family. 4 bedrooms, bath on each floor, central air, beautifully finished basement, attached garage. Close to schools. $23,750.
4111 C
Very attractive 3 bedroom stone. Close to all schools. Large master bedroom, central air, fenced yard. Low price for this area.
5 BEDROOMS
Lovely, well cared for home. Living room with fireplace, large dining room, 1½ baths, central air. Easy financing. MAKE OFFER. 2119 E.
SOUTHEAST—$14,650
Excellent family home & top school location. Large kitchen, finished basement, attached garage. Shady fenced yard.
445 SO. COTNER
Spacious 3 bedroom stone on beautifully landscaped, extra large lot. 2 full baths. Large kitchen. 1st floor laundry, central air, fireplace Oversized, attached, double garage Priced below market
CALL FOR DETAILS
* 3 Business Zoned Lots
* Multiple Zoned Lot, Close to Capitol
* Several choice building sites, $3,500-$7,500
ART JOHNSON REALTY
42 & "O" 488-3000
Art 488-4148 Dorothy 488-6958
Dale 489-6611 Jim 488-2113 5c

Classified Display

HERBERT BROS. HOMES
OPEN 2-5
3 BEDROOM BRICKS
Full basement and attached garage, includes lot. $18,300 to $20,730. See our 3 new 1967 furnished model homes at
639—705—715 SIERRA
(Go to 80th & Vine and ½ block south)
JUST COMPLETED
Skyliner 1000 sq. ft. brick at 7301 Steinway.
Herbert Bros.
489-2336 488-8066
434-3841 466-9780 8c

Homes for Sale 82

AG CAMPUS
3025 Holdrege—Must see to appreciate this completely remodeled home. New furnace, big rec room, 5 bedrooms plus den & separate dining room. Can be bought for $12,325 FHA. 7c
C. Wilcox Co. 466-3283
Associated Listing Exchange

By Owner—2-3 bedroom brick home. Attached garage. Central air. Large carpeted & draped living room, dining room, delightful kitchen with eating space, garbage disposal, bath with shower, ½ bath in divided walk-out basement, party room. Large fenced-in yard. By appointment. $20,500. 1901 Riveria Dr. 489-2571. 23

BENNET
By owner, 2 bedroom, 4 large lots, fruit trees, ½ block school, 782-2840. -14

BUY A TRADE-IN AND SAVE
2336 SO. 61ST—3 bedroom brick near Holmes Park. Finished basement with 4th bedroom and bath. Large single garage. Oak trim. Stove included. $16,500 FHA.
STONE, 2 bedroom home in Merle Beattie school area. Attached garage. Full finished basement. Fenced rear yard. Carpeted living room. 4030 So. 17 St. $15,750.
ST. JOHN'S—3 Bedroom brick. Built-in oven and stove, Garage. Finished basement with ¾ bath. Close to shopping and bus line. A real buy at $18,750.
BRICK DUPLEX. Close in to Uni-Place $21,500.
NORTHEAST—Close to all schools, shopping, bus line, immaculate 3 bedroom stone. Finished basement, carpeting, draperies, nice lot with fruit trees, garden space. Move in now. Only $17,225.
3 bedroom Kruger built. 4th bedroom in basement. Fenced back yard. $15,250, FHA or VA. 17c
MANY OTHER HOMES available. You can realize great savings on homes we have taken in on trade. All areas. Financing can be arranged. Give us a call. Now is the time ti Buy!
KRUEGER CONSTRUCTION CO.
Office 434-7428 Knox 466-5267
Thompson 488-4035 Kohrell 434-4605

BALL REAL ESTATE CO.
AG COLLEGE
Immaculate 2 bedroom brick. Carpeted living room and bedrooms. Detached garage.
SOUTHEAST
Over 1100 sq. ft. in this 3 bedroom. Large kitchen and dining area. Finished basement and attached garage.
IMMEDIATE POSSESSION
Owner leaving town and wants to sell this sharp 3 bedroom near Pound Jr. High. Attached garage and central air.
HAVELOCK
Large 2 bedroom brick. Finished basement. Large detached garage. Fenced yard.
WEDGEWOOD
4 bedroom ranch, — 2 baths, central air, formal dining room and double garage.
CONTRACT
2518 South 52nd — 3 bedroom.
2747 Dudley—3 bedroom, 2 story.
UNUSUAL 3 BEDROOM
Sunken living room, slate entry, beamed ceilings. 1¾ baths. Vacant, immediate possession.
Charlene 489-5655 Harry 466-9397
Jim 466-0843 Mary 489-2361
Dick 466-4000 Office 477-4442
BALL REAL ESTATE CO. 8c

BUY OF TOWN
5625 Franklin St. three bedroom brick, large living room, large kitchen with family size eat space, finished rec room with bath, complete office or rec room, also extra bedroom, lot of closet space in the home, garage is attached with double driveway, fenced in back yard with patio and cook out fire oven. Small down will handle. A bargain at $18,500. See it before YOU BUY. -9c
dan foley
432-2334 Res. 488-5773

By appointment only
Exclusive Wedgewood homes with select views.
VALENCIA is former show home with carpeting thruout. Beamed ceilings. Completely built-in kitchen. Fireplace. Covered deck opens from master bedroom suite. 3 bedrooms, 2 baths. Private court entry. Double garage. 420 Sycamore.
TANGIER open stairway entry invites you to 6 bedroom, 2½ bath comfort. Carpeting thruout. Beamed family room off galley kitchen. Bookcase wall in living room. Walk-out basement. 501 Sycamore.
LAKEFRONT: 110 foot lot on west side, Wedgewood lake. Lincoln's most desireable lake living with underground wiring. All schools plus shopping near.
Call 432-5585
Peterson Construction Co.
After 5, call Lem Dobbins, 489-1478 or Clayton Rock, 488-9553 15c

Bergquist Real Estate
432-0262 488-1672 3c

BUY NOW
Before School Starts
4501 SO. 49—3 bedroom, all brick, finished basement, 2 car garage. Electric door. Nice rear yard. $600 down is all you need FHA.
3910 BALDWIN—All brick 2 bedroom. Full basement. Only 3 years old.
2242 NO. 32—2 bedroom basementless house. Large rooms Fenced yard. $250 down, $70 monthly FHA
3912 ST. MARY'S—3 bedroom. All brick. Real good terms. 11c
918 SO. 10—3 bedroom, $6,500.
NEBRASKA
Real Estate Corp. 434-8281
488-4106 489-1026
423-3867 477-1674

By owner—3 bedroom brick, 1½ baths, carpet, central air, attached garage, built-in stove, finished basement with carpet & bar. Patio, gas grill, fenced back yard. 8111 So. Cherrywood Dr. 488-5953 -9

By owner 3 bedroom stone house with central air conditioning. 4101 Locust Street. Will trade equity for mobile home. 435-5873. 10

By owner—Moving, 8 big rooms, 2 baths, full basement, 11 closets, carpeting, paneling. Bryan Hospital area. $17,000. 488-6926 2t

By owner—3339 Curtis Dr. Southeast 3 bedroom brick. 2¾ baths. Finished basement. Central air. Double attached garage. Carpet, drapes. Bus, schools, churches $23,000 25

By Owner—3800 Van Dorn—transferred, must sell, immediate possession. Four level home in excellent school location. Three bedrooms, 1 & ¾ baths, living room, dining area, two large panelled family rooms, kitchen with built-in stove, oven, and disposal. Mud room and laundry. Three fire places, central air, carpeting, fenced yard Three-stall detached garage. Assume FHA loan. $500 down $236 per month. By Appointment 434-1220. 12

By Owner—3 bedroom recently redecorated, $300 & assume payments of $82 940 Knox. 488-6190 30

DORCHESTER
Two Bedroom Frame on nice double lot. New Roof and Furnace. A good buy at $6,500 Call Clara West 489-2923 or 432-0341 8c
FIRST REALTY of Lincoln

Homes for Sale 82

By owner, 2 bedroom especially nice. 6821 Leighton. $12,750. 466-0160. -16

CAPITOL BEACH
DESIRE FIRST CLASS LIVING? Here it is! Custom built, 2 large bedrooms, carpeted, woodburning fireplace, central air, complete built-in kitchen. all the comfort of the city dweller, with the joy of resort living—priced below replacement—call Bernie Hardesty—489-4810.
hardesty
140 S. 48th 488-0971 9c

CARRIAGE HILL
Prestige Area
(East of Wedgewood, West of So. 84)
OPEN 2-5
Built By DUANE LARSON
sold By ANDERSON, GOLDBERG HEIN & PESRHING
14th & N 435-2188 9c

COMFORTABLE
The easy living in this 2 Bedroom Ranch with its beautiful walkout basement makes this home most comfortable — Lots of additional Bedroom space in the walkout—2 Baths. atatched garage, excellent condition—Just south of the Country Club and close to Schools and Shopping—Priced below market at $24,500. Call Morgan Batten for an appointment to see 489-2221 or 432-0343. 8c
FIRST REALTY of Lincoln

Deluxe Family Home
4 bedrooms, 3 baths, family room, den, fireplace, lovely pecan paneling, and sun deck. See this one at 540 Capitol Beach Blvd. Call VANDE KROL 489-4162 25c

FELTON
145 F—Price reduced to $7500 & will consider reasonable offer, selling to settle estate, 3 bedroom with newer furnace, roof & combination windows.
2900 NO. 45—$500 down, $108 per month, FHA, 2 bedrooms with finished basement, 2 stall garage, 13x18 kitchen.
DUPLEX—New listing, income $155 month, possible loan assumption. Located near 25th & Sumner, one 2 bedroom unit, one 1 bedroom unit, $10,000. 9c
Felton Real Estate 432-6631
489-1412 489-5608 423-6022
423-3598 466-1627 423-8531 434-6346

FRESH from "FIRST"
"1st" REALTY
1. LUXURY HOME for couple who enjoys the Best. Call us for private showing on two Bedroom Home at 531 Teakwood Drive—Over $36,000.
2. Investors — A lot of House for $3,950—should bring excellent rental return—Drive by 1624 South 27th, then call us.
3. HOME AND INCOME — This extra clean Home at 1209 Peach presently used as Duplex—Can be converted back to 4 Bedroom, 2 Bath Family Home—Priced to sell.
4. BIGGER THAN it looks—See this Genuine Cape Cod, Air-conditioned Home with step down First Floor Family Room plus Studio and Enclosed Patio Porch—Quick possession—$25,450.
5. LENOX AVENUE — More space for your $$$$—See this Big three Bedroom Stone & Frame Home —Only $17,950.
6. EXCELLENT SOUTHEAST HIGH & Risen Christ Location—Immaculate 3 Bedroom Ranch Brick—Central Air—Finished Basement—Attached Garage—$22,900.
7. 1550 SQUARE FEET of Custom built, top Quality 3 Bedroom Ranch Brick Home. Full Finished Basement, Central Air, Built-ins, Attached 2 Stall Garage—$27,950.
8. 2 BEDROOM Ranch Brick, Years Old—on Bus Line—Just $13,500.
9. BACK TO SCHOOL SPECIAL — 3 Bedroom Cape Cod freshly redecorated—Nice Kitchen with Breakfast Nook, Dining Room and Living Room with Fireplace — You will appreciate its cleanliness—Priced at just $14,950.
10. EASY LIVING and solid comfort is found in this 3 Bedroom Brick overlooking Golf Course. Fireplace in both living and Rec. rooms — Exceptionally workable Kitchen, Separate Dining Room—1 Full Bath plus 2 half baths—Combination Heating and Cooling. Well worth the $22,450 Price.
11. JUST LOADS of unusual features in this Custom built Home near Lincoln Country club. 3 Big Bedrooms, Family room, well designed Kitchen with all the built-ins. Ceramic Tile Baths, Recreation and Projection room. Secluded Patio and Pretty Yard—Phone for price and more details.
12. OWNER SAYS "SELL"—His pleasant 2 Bedroom Bungalow located on quiet, tree shaded Cedar Ave. You will like the Living Room with wood burning Fireplace, the Cheery Dining room and one of the prettiest yards in Lincoln. All this and more for $14,950.
13. JUST LISTED — Tremendous amount of charm in the style and livability of this Stone and Batten Board Residence in Southeast Lincoln. All rooms are unusually large including the 2 Bedrooms (approx. 15 x 15) Fireplace in Living Room, Separate Dining plus Breakfast room, 1¾ Ceramic Baths. Loads of Closets and Storage Space. For immediate sale the price is $30,000.
14. FHA LOAN AVAILABLE on this neat clean 2 Bedroom close to Maude Rousseau & Risen Christ schools—Bright clean dry Basement for Bedrooms or Rec. room —Big new double car garage—Fenced Yard—Vacant—Ready to move into—$13,900.
15. BRICK DUPLEX—This is less than 1 year old—Close to Wesleyan—Both units fully carpeted with 2 Bedrooms each, separate Utilities, and separate furnaces with Central Air—Big Dry Clean Basements already partitioned — $25,500.
16. BIG 4 BEDROOM BRICK close to Prescott School with all that Wonderful room you need for your growing family—Excellent condition—FHA Appraisal $13,900 Only $450 Cash—Owner will pay closing costs $13,900.
OFFICE—432-0343
Hal Pickett ... 423-4025
Claire West ... 489-2923
Bob Hoerner ... 488-2515
Morgan Batten ... 489-2221
Chuck Stuart ... 423-4969
FIRST REALTY OF LINCOLN, INC. 8c

First Time Offered
$15,500: $500 down FHA, 2 bedroom STONE: carpeted; kitchen with dining area; divided FINISHED BASEMENT; oversized ATTACHED GARAGE WILL TRADE Bob 466-0784.

First Time Offered
$20,000 WOW! Here's a TWO FAMILY BRICK featuring 2 WOODBURNING FIREPLACES priced SEVERAL THOUSAND DOLLARS below replacement cost! 5 rooms in each unit plus unfinished attic. Built by PRESENT OWNER to last forever! Sliths 488 3510. OFFICE 488-2302. 8c
C & C, Inc., 4115 "O"

For complete Mortgage Loan Service NATIONAL BANK OF COMMERCE TRUST & SAVINGS, PHONE 477-8911 25c

HICKMAN
1. 3 bedroom two story family home, central air, carpeting, double lot, priced at only $9,500.
2. 2 year old SPLIT FOYER, 3 bedrooms, 2 baths, finished rec room, priced at $18,250 to see either of these fine homes call Jim Mulder 423-2435. 9c
hardesty
140 S. 48th 488-0971

HALLAM
3 bedroom, BEAUTIFULLY REMODELED HOME, single garage, will sell on contract with $1,000 down, full price for this fine home is $8,500—call Jim Mulder 423-2435. 9c
hardesty
140 S. 48th 488-0971

Homes for Sale 82

HOMES FOR YOU
1. BRAND NEW LISTING in Ag College area. A sparkling 2 bedroom brick rancho with large living room & dining L. There is a finished family room with an additional bedroom & bath in basement. Air-conditioned, draped & carpeted. This special home can be yours for $21,400.
2. FIRST TIME OFFERED—Located near new EAST HIGH. This spacious 4 bedroom brick bi-level features 2 fireplaces, separate dining room, a kitchen complete with many built-ins, 1st floor office space, closets galore, & attached double garage. The 148 ft. x 165 ft. lot can be divided. Call to see this fine home today.
3. ANOTHER NEW LISTING — Unusual 3 bedroom contemporary with exterior of feather rock & vertical siding. In fine southeast location. Decorations are excellent and carpeting is included. Only 3 years old & large 5¾% loan can be assumed.
4. SOUTH COTNER—A beautiful bi-level edging Piedmont. 4 bedrooms, 3 full baths, gracious 28 ft. living room with fireplace & balcony, separate dining room, central air. Double garage & drive on Lenox. Carpeting, drapes & dishwasher are included.

Homes Are Selling—We Need Listings!
5. A LOW DOWN PAYMENT will let you move into this 3 bedroom brick with built-in stove & oven, carpeting, drapes, finished rec room & ¾ bath on lower level. Large double garage with furnace. $13,900.
6. SMALL FAMILY? Then see this large 2 bedroom stone near Southeast High. It has a fireplace, dining room, is carpeted & has a fully finished basement. All this on a beautifully landscaped lot for $25,000.
7. POUND JR. HIGH—If you are looking for a 4 bedroom home, this is the one to see. Built-in stove, oven, dishwasher & disposal. Family room with fireplace, 2 baths, patio & attached garage. Price $23,500 & will sell FHA or VA.
8. HERE'S A BUY—Owner has $14,500 invested in this 2 bedroom home, near 23rd & Orchard, but is leaving the city and will sacrifice at $9,500. See it today.
9. WHY RENT when you can buy any of several nice properties with NO MONEY DOWN. Let's discuss it.
TRADES ACCEPTED
OFFICE 432-7591
Bill Beckman ... 488-4608
Blanche Tyrrell ... 796-2236
Virgil Beckman ... 432-5837
Betty Christiansen ... 466-5481
H. A. WOLF
609 Fed. Sec. Bldg. 9c

House for sale. 1243 Pawnee Street. 477-3737 to make bid. 12

HERE'S A DANDY
THREE BEDROOM HOME in a good location for school, church, shopping. Full basement, 1½ baths; good loan can be assumed. Call Us Today To See. 7c
George Christy ... 488-9365
Henry Obbink ... 432-2936
C. D. Kimball ... 488-6827
C. C. KIMBALL COMPANY
47 Years "Selling Lincoln"
Sharp Bldg. 432-7575 7c

HARRINGTON'S
"Since 1914"
1. JUST LISTED! 3 bedroom buff brick home, 1320 sq. ft. of living space. Lovely kitchen with built-in stove & oven. Large divided basement with stool & shower. Good school location. Drive by 5435 Erwin. LUCILLE WILBER 466-1475
2. JUST LISTED this GORGEOUS 2-bedroom stone on level lot in top southeast area. Carpeted, two fireplaces, sunny windows. Unbelievably $25,000 in THIS location.
3. REDUCED to $25,500, the limit! Basementless 3-bedroom rancho with rambling room, 2½ baths, fireplace, double garage. Southeast. Hurry!
4. CONVERTED WELL BUILT MANSION with 3 apartments, can be all income, or home plus and only $23,500. Near 18th and D. Double garage.
5. LOOKING FOR A 3-bedroom stone with an extra-large lot? Just listed this beauty for $18,500 near Bryan Hospital. Immediate possession. EMILY MARTI 488-9270
6. St. John's Parish. neat ranch style, brick, 3 bedrooms, lots of storage, spacious kitchen and dining area, full basement & garage—$19,200.
7. Overlook the Countryside, from 66th & South! Two levels, beautifully decorated, 4 bedrooms, 2 baths, carpeted, air-conditioned, just $20,950.
8. Quick possession, priced right, at $19,950. Three bedrooms, like-new condition. Double garage, good level lot. Pound Jr. Hi. SHIRLEY WITTLER 488-0034
9. SHERIDAN SCHOOL for this charming Cape Cod 2 bedroom, fireplace, and den. $17,500.
10. $800 DOWN plus closing costs! 4 bedrooms, 2 baths, patio. Near Pound School. IMMEDIATE POSSESSION! $19,500!
11. FIREPLACE, dining room, 2 bedrooms and large living room make first floor of this duplex charming. 2nd floor apt. will make the payments! Near Univ. campus, $15,950! DICK PUTNEY 488-4219
12. THE EASY WAY! No yard work, maintenance, taxes. ENJOY LIFE in this cozy & compact condominium stone unit near 30th & O. Living room, dinette, kitchen, bedroom, bath, full basement, garage. Pay $10,000, then $75 per quarter thereafter.
13. WHAT?? Just $11,950 for this fine home in Ag College? Yep! Newly decorated inside and out, it has 2 bedrooms, finished basement with ¾ bath, attached garage.
14. ELEGANCE reigns throughout this mansion converted to a duplex! At 23rd & Washington, it features roominess, carpeting and other nice things per unit, JUST $13,500. FRANK HARRINGTON 423-4050
15. NORTHEAST—Clean fine home in perfect condition. New carpeting in living room. Nice den or could be used as 4th bedroom. Only $12,950.
16. AG COLLEGE neighborhood! 2 blocks from campus. Nice big kitchen and living room, finished basement, garage, 3 bedrooms. $12,950!
17. TWO BEDROOMS—$12,500 Exceptionally clean home in excellent condition. All rooms good sized. Fenced yard with fruit trees Close to schools. Good Southeast location. IVAN DEVOE 423-4050
18. 2 BEDROOM bungalow. Good Southeast location, near Bryan School. Large living room. Combination windows. Good lot. Only $7,500.
19. High-On-A-Hill. Southeast Acreage. Norris School Bus at door. 4 Bedrooms. 3 baths. Low County taxes. Many other Extras. $49,950.
20. Stone Rancho. 3 bedrooms, good Southeast school location. Central air, carpeted, double garage, covered patio. $19,950. ROY TALBOTT 488-2393
21. NEW LISTING: Cute 2 bedroom near Bryan Hospital. Spacious living room and dinette, breakfast nook, finished basement with bar, patio $15,500.
22. BARGAIN! NEWER BRICK 3 bedroom—Just $12,950! Fine Ag College neighborhood 2 blocks from the campus. Nice big kitchen, finished basement, garage. EXCELLENT condition.
23. ECONOMY! ROOM! 4 bedroom home near the Wesleyan Campus only $7,500! Big kitchen, 2 baths, new furnace, new roof, TREES! DON HARRINGTON, JR. 423-2026
HARRINGTON ASSOCIATES INC.
1201 J St. 475-2678 9c

LESS THAN RENT
South — Two bedroom frame. Good condition. Assume 5¼% loan — cash required approximately $800 -$105 per month payment. By owner. 489-1329. 25

Homes for Sale 82

Insurance Executive transferring to west coast told wife to sell. Wish we didn't have to but — MAIN FLOOR has living-dining room, kitchen with built-in oven-range, disposal & dishwasher. 3 bedrooms, 2 baths, — 1 off master bedroom. Double garage. DOWNSTAIRS is see out basement has 17½ x 11½ carpeted bedroom, another ½ bath, 18½ x 13 walnut paneled, carpeted den with bar, built-in bookshelves & gun cabinet, a separate 18½x20½ recreation room. Large utility room with storage closet. Also large fenced-in patio. Near East High. Oh, the price? He wants $24,900. CALL 488-0017 FOR APPOINTMENT. 15

Indian Village
Excellent four bedroom with two baths, formal dining room. Full basement, attached garage. Large lot. $16,500.
Irving Dale Park
Easy loan assumption on neat three bedroom, full basement with new furnace. Dining room, garage. Small down payment and take over loan, $12,900.
Northeast
Spacious four bedroom with two baths, central air, rec-room in basement, garage, fenced yard. Bargain for $17,500. 10c
John Wenzl 434-3463 L. Wenzl 466-5189
Office 434-3506 Office 432-8821
ACTION REALTY

IMMEDIATE POSSESSION
Move in now to this lovely 3 bedroom home in beautiful Wedgewood Manor. Large family kitchen, formal dining room, sunken carpeted living room, 2 elegant fireplaces. Central air conditioning. Dishwasher, built-in range with double oven. 3 complete baths plus many other extras. Call now to see this beauty at 7711 No. Hazelwood Dr.
INNESS & PETERSEN
CONSTRUCTION CO. 5c
Ken 488-3854 Lyle 488-3098

KIMBALLCREST
CUSTOM BUILT BRICK—3 bedrooms, woodburning fireplace, double garage, carpets and drapes. over 1400 sq. feet of living, must see to appreciate. call Bernie Hardesty — 489-4810. 9c
hardesty
140 S. 48th 488-0971

Large house with 8 lots, zoned duplex. 216 West F. 786-8348. 7

MONEY TO INVEST? TRY REAL ESTATE!
STONE—triplex. 4545 Hillside. $26,500
BRICK—4-plex. 2912 N. $40,950 8c
EQUITABLE REALTY
Lacey 466-4814 Joyce 488-5750 8c

Move in NOW!
3 bedroom executive home has a unique flair with recessed ceiling in living room, patios off dining & family area. Laundry on 1st floor level. Galley kitchen has built-in range & dishwasher. 8221 Sandalwood in Wedgewood.
Maple Village
$650 down FHA on 3 bedrooms, 1½ bath with central air, fenced yard. 8001 Cherrywood $16,750
South Hills
2 bedroom carpeted home has patio, finished basement. Assume 5¾% loan with relatively low down. 1736 Sunny Hill Rd. $15,900
Bethany
Bethany. shopping, bus. Schools near. 3 bedroom ranch home has patio, attached garage, shady yard. Lots of storage. Carpeted living room. 1635 No. 70th $15,300
Fine Choice under $15,000
1428 SIOUX $14,750
2 bedroom $450 down FHA
1720 SUMNER $13,500
Living PLUS INCOME!
1220 NO. 51 $9,075
2 bedrooms $275 down FHA
Call 432-5585
Peterson Construction Co.
After 5 Call LEM DOBBINS, 489-1478 or CLAYTON ROCK, 488-9553. 9c

MUST SELL—Near new 2 bedroom home. Owner leaving state. $1,500 down, take over payments. Full price $13,750. 488-4073. 220 Cottonwood Dr. 10

MAPLE VILLAGE
Near new, 3 bedroom, 2 baths, large kitchen, full basement, attached garage, large lot, reduced to $15,950. Hile. 488-4725. 15

Lincolnshire Estates
7140 Oxford Road. Luxury, 5 bedrooms, 3 baths, very large kitchen, formal dining room, family room, enclosed porch, finished basement. Enjoy family living in a Hampton house in Lincoln's prestige location. By appointment 488-5874. 20

MT. VERNON
Beautifully styled near new 4-BEDROOM frame with many EXTRAS. Center hall. Living room. Formal dining room. Big first floor family room with fireplace. 2-baths on second, 1 on first. Large kitchen. Tiled basement. Water softner, humidifier, central air. Double attached garage is finished. Top Wedgewood view. Immediate possession on this spacious home. $34,800. 12c
MERRILL BURNETT ... 432-1660
MARJ KRAUSE ... 489-2404
WALLY VESTECKA ... 489-6455
JOHN VESTECKA CO.
OOfc. 488-0939 Res. 489-3153 12c

Near Southeast High — 3 bedroom, master bedroom 13x30. Central air, finished rec room. $450 down FHA. 488-2266. 8

NEW LISTING
TABITHA-PROVIDENCE employees. Be close to work & enjoy inexpensive living. 3 bedrooms, utility porch, single garage on valuable duplex zoned lot. $6,950. Bob Black 489-3944.
NEW LISTING
WALKOUT, 2 years old, BRICK, 2 blocks from Plaza & Gateway Shopping, new carpeting, rec room. Rooms are all nice size. Bob Black 489-3944.
NEW LISTING
SUBURBAN DUPLEX, each unit has 2 bedrooms, central air for one unit, 2 furnaces. The kids can really play on this ¾ acre site. $16,000. Walt Rueter 466-8584.
NEW LISTING
NORTHEAST. A 3 bedroom split level, only 5 years old. Excellent location for shopping area. Built-in oven and range. A large loan can be assumed. A lot of home for $15,500. Mel May 434-4202. 9c
OFFICE 489-6581
GATEWAY REALTY

New, 2 bedrooms, carpeted, walkout basement, garage. 3 lots. Avoca 275-3756. 16

Now—for sale by owner. Price lowered—3 bedroom, dining room, large kitchen. Garage, workshop. $15,900. 3013 So. 47, 488-1665. 16

NEW HOMES IS OUR BUSINESS LET US HELP YOU PLAN YOURS
Evans Construction
488-2656 5c

Open House. 721 Skyway Rd—Owner leaving town. Like new 3 bedroom, 4th in basement Carpeted living room, drapes and curtains stay. Big kitchen with built-in oven and stove New antenna, attached garage, central air conditioning. Near St John's and Meadow Lane schools also shopping areas. Must see to appreciate. 434-2865 -14

ONLY $300 DOWN
Tidy 2 bedroom home. Has large living room, big kitchen. $89 monthly including taxes & ins. Price, $10,450. 2035 Griffith. Call 432-5585, Peterson Const. Co. After 5, Call Clayton Rock, 488-9553 or Lem Dobbins, 489-1478. 9c

Owner transferred; 4 bedrooms, 2 baths. carpeted living room, built-in stove, oven, exhaust, dishwasher in modern kitchen. fenced backyard with covered patio. Northeast near schools, immediate possession.
Lou Sommerhauser
REALTOR
MULTIPLE LISTING SERVICE
477-5113 519 Anderson Bldg. 489-1071
SELLING REAL ESTATE IN LINCOLN SINCE 1954 8c

Park Manor-Brick, 2 bedroom, walkout basement. Fenced in back yard. Disposal. $16,400. 6225 Franklin. 489-4265. 17

PLENTY OF ROOM
For large family. Large living room, fireplace, dining room, kitchen lots of cabinets, room for washer and dryer, 4 bedrooms, huge walk-in closets. den, or 5th bedroom, new furnace, close to Blessed Sacrament. $9500.
BE LAZY . .
SEE THIS SPOTLESS all brick, 2 bedroom home, Carpeted living room, nice dining area and lots of cabinets in kitchen. Paneled Rec. room in basement, also utility room and possible 3rd bedroom, garage, $15,250.
RORABAUGH REALTY
Of: 488-9726 Realtors Res: 488-9726 8c

Homes For Sale 82

PRICE REDUCED
for quick sale. Three bedroom bungalow in Eastborough. Favorable taxes, interest, payments and gas. Stove, washer, and dryer included. Close to school, church, shopping. Large fenced yard. 466-2377 ask for Goth. 11

Park Manor—Dandy well kept 3 bedroom brick home by owner, under $20,000. 1331 Riviera Dr 489-1403. Open Sat. & Sun. 3 to 5. -16

PROCTOR'S CORNER
33RD & "O"
PROUDLY announces another KEEN, NEW listing:
EASTRIDGE
3 bedroom BRICK PAINTED an attractive GREEN. 4th bedroom and PALACIAL BATH in PROFESSIONALLY finished basement. Newer CARPETING throughout. Air-conditioned. KITCHENAIDE. Fenced rear yard is a GARDEN of FLOWERS and SHRUBS. EXCELLENT lawn. Be the first to see this EXECUTIVE'S home. IMMEDIATE possession. $29,000. Office 477-7734. Evenings 434-2226.
AUTUMN
In WOODSSHIRE is delightful. Beautifully kept lawn, abundance of shrubs, and large trees in the area give one a PEACEFUL SERENITY not easily found today. Newer stone. 7 HUGE rooms, 2 LUXURIOUS baths, MARBLE fireplace. PICTURE WINDOWS deluxe. 2 CAR garage. 2 blocks to COUNTRY CLUB or MERLE BEATTIE school. IMMEDIATE possession. $32,000. Assume 5¾% mortgage. Office 477-7734—Evenings 489-2179.
PIEDMONT
extravaganza in QUALITY, QUANTITY and GOOD TASTE. 9 room ranch brick on big valuable lot. Sacrifice at $39,000. Jan. 1 possession. Evenings 488-9574.
SPLIT LEVEL
4 bedroom show home lived in by contractor builder. Separate dining. Bay windowed living. Fullwall fireplace. Convenient to Hospitals East. $44,500. Evenings 434-2226.
GOOD YEARS
AHEAD for some small family who can pay $3,000 and can assume this 5¼% loan at 2325 South 34th. Carpeted, draped, air-conditioned 2 bedroom with fully finished basement, attached garage and lovely trees. Evenings 488-9574.
HORSE AROUND
on this 100x200 lot with swell new, air-conditioned, 2 bedroom stone home and 2 car garage. 3940 No. 42nd. Evenings 489-2179.
HAROLD PROCTOR REAL ESTATE
Office 477-7737—477-7734—477-7735 8c

RANCHO BRICK
3 year old custom built home near Wesleyan, this home has every desirable feature one could want, first floor family room, spotless condition, owner transferred so let's look and make an offer—call Jim Mulder—423-2435. 9c
hardesty
140 S. 48th 488-0971

REAL BARGAIN
11 year old one story, Korst built, 3 bedroom rancho brick. 1,000 sq. ft. of living area, oak floors & trim, lovely bath with tub & shower, rec. room & ½ bath in basement. Newly decorated & drapes stay. On lovely fenced corner lot in S.E. Lincoln, price only $16,500.
WILLIE WILL 466-5603
WILLALEE SPELTS 423-1004
2. South of Country Club
A liveable, loveable home and location this new listing. A three bedroom, brick, carpeted, eat-in kitchen, two stall garage with storage area. Oh yes, central air, too! FHA financing with just $700 down.
DON McKIBBEN 488-1409
3. 4 BEDROOMS
2 full baths, 1,350 sq. ft. of living area, a real family home, brick, 1½ story near Calvert grade school, Pound Jr. High & S.E. High. Kitchen has birch cabinets, built-in oven & range. Oak trim through-out full basement & detached garage. Selling for FHA appraisal of $19,500. with $700 down. Sept. first possession.
STAN PORTSCHE 488-1120
SUE BROWN 488-2631
4. N.E. LINCOLN
Here is a 3 bedroom frame with central air and in A-1 condition. It has been completely reconditioned inside and out. Brand new carpeting in living room, full basement with rec. room, rear yard is fenced and landscaping is real nice. A fine home and the price is right.
LYLE BIGLEY 466-7223
HARVEY TAYLOR 434-2916
Portsche
Realtors serving Lincolnite's real estate needs since 1955 8c
488-0988 4401 "O"

SOUTHEAST
2 level, 8 year old 3 or 4 bedroom home, newly decorated inside & out. Large panneled living room, separate dining room & built-in electric kitchen. 1600 sq. ft. finished living area. Lower level finished for rental income. Priced $18,950.
CLIFF WILLIAMS 466-1441
MANSION
Beautiful large home with 2 acres of ground. 5 bedrooms & 4½ baths all in top condition. New attractive built-in kitchen, panelled den, all large rooms. Under $43,000.
JOHN EDWARDS 489-1329
IMMACULATE
2 BEDROOM BRICK RANCH with 3rd bedroom & family room in finished garden level. All electric kitchen with separate dining area. Air-conditioned, carpeted & clean as a pin, close to Gateway Manor. $19,750
MARION SARGENT 489-3333
BILL KIMBALL CO.
227 SO. 13 REALTORS 432-7606 9c

SOUTHEAST
By owner, 2 bedrooms, Permastone, attached garagee, close to schools busline & shopping area. $12,900 488-0215. -15

Southeast. 1,200 sq. ft. on first floor. Dry daylight basement. 2 baths, fireplace, 4 bedrooms, new carpeting, paneled rec room and family room Attached garage. drapes, dishwasher and air conditioning. 489-2062. 16

Spacious, charming, 2 bedroom, brick overlooking country club. Excellent condition, central air. 2658 High. 423-2774. 9

STOP!
You've Found It . . .
NEW NEW NEW NEW NEW
NO 1
Spacious three bedroom brick. Carpeted rooms, partially draped, electric kitchen. Large family room with fireplace on lower level. Gateway and St. Teresa area.
NO. 2
CONTEMPORARY DESIGN
New swing to basement entrance and planning. Today's home buyers, require new home planning that is not to large for daily living, with additional large living quarters to meet the families occasional entertainment needs.
You'll say these homes do meet all the present day requirements.
W. F. STEELE CO.
477-3939 423-8909 10c

STRATFORD AVENUE
SHERIDAN SCHOOL, close to this Spacious Family Home — 6 Bedrooms —2½ Baths — Den — New Kitchen—Finished Rec. Room—Air-conditioned —Top Condition—Top Location — $36,500. Call Bob Hoerner 488-2515 or 432-0343. 8c
FIRST REALTY of Lincoln

VALPARAISO
This could be yours for just $4,900—You will find a lot of living here for the price. A good home on a large lot and just 20 minutes driving time to Lincoln. 3 Bedrooms — A large Kitchen—New roof and Oversize single garage Taxes only $130 per year. A lot of House here. Call Chuck Stuart 423-6126 or 432-0343. 8c
FIRST REALTY of Lincoln

Will build on your lot or our, your plan or ours.
E. C. KORST
Custom Builder
488-4298 488-1090 10

3 bedroom brick, 2 fireplaces, finished basement, double garage, close to schools 3725 H. Only $21,950 432-6877 or 434-6007. 6

Homes for Sale 82

Well maintained three bedroom brick home. Complete with built-in oven, range, disposal, drapes, carpeting, finished basement, central air. Conveniently located for grade, junior high. Southeast and Union College. One owner, three years old. May assume 5¼% loan. 4110 Fran Ave. 488-4564. 15

4 BEDROOMS EASTRIDGE
On one level, 2 baths, basement, enclosed garage, stone, central air, 520 Eldon Dr. Owner. 488-6068. 9

4 BEDROOMS EASTRIDGE
On one level, 2 baths, basement, enclosed garage, stone, central air, 520 Eldon Dr. Owner 488-6068. 8

$300 DOWN
JUST LISTED — Neat two Bedroom Bungalow at 3427 Cable—FHA Will Insure $9,400 loan — Priced to sell quickly at $9,700 — Payments less than rent—Be first to see this—Call Bob Hoerner 488-2515 or 432-0343. 8c
FIRST REALTY of Lincoln

$350 down on new FHA loan. No closing costs. Total mo. payment of $94.59. Cute 3 bedroom at 1634 No. 58. Possession Sept. Call R. C. WALTERS CO. 475-2691. Eves. 477-3771. 16c

Real Estate Wanted 83

Abandon problems of selling. We sell or it costs you nothing. NO OBLIGATION if you want us to tell what we think your home is worth today. Just call FELTON REAL ESTATE (a name in Real Estate for 50 years). 432-6631 or eves. 489-5608. 18c

Do you want to deal with a Co. that can get the job done? Then call any of our 7 full time sales-staff. Over a $1,000,000, worth SOLD in the past 5 months. No cost to you until we sell it.
The Portsche Co.
Serving Lincoln for the past 12 years. 4401 "O" 488-0988 8c

Want your home sold? Call Granata Realty for professional service. 432-0347. 20c

Automotive

Auto Accessories, Service 101

Five Hollywood mags for Plymouth, Ford, $100. Sell, trade. 432-4030. 11

FALL TUNE-UP TIME
8 Cylindre, $7, 6 Cylinder, $4.
A-1 AUTO REPAIR
126 SO. 17 435-8983 -6

MUFFLERS—$7.95
Most Cars, Ford, Chev., Plymouth
OK TIRE STORE, 640 West "O" 7c

Parts — '57 Mercury, '55 Ford sedan, '58 Ford convertible. 435-4229 4

Super tuneup. SPEEDWAY MOTORS, 1719 N. 477-4421. 7c

'55-'57 Chevy transmission. New parts. Guaranteed. $75. 423-5231, 423-8611. -15

4 Firestone wide oval tires with chrome-rims for Chevy. 477-7004. 12

Bicycles, Motorcycles, etc. 102

Bridgestone sales and service. Factory trained for most makes. Lincoln's best equipped Cycle shop. Goodwin Motors 125 No. 23, 432-3079. 16

B.S.A. Honda. B.M.W. Motorcycles. Sales. Service. Hurlbut's, 7331 Thayer. 466-9977. 11

For Sale — 1964 Honda, C-110. $125. or best offer. Can see at 3481 No. 52. Lincoln. 9

Cherry 1955 Triumph, 650cc, excellent condition. 466-4169. 11

HONDA MOTORCYCLE SALES. Prices are lower at RASKEY MOTOR CO., Brainard, Nebr. 90 days, 4,000 mile factory warranty. 45 miles northwest of Lincoln. 545-3431. 22

Honda S-90. Excellent condition, 1500 miles. $295. 4330 So. 45th. 489-8451. 13

RANDOLPH MOTORS
HONDA—TRIUMPH—BULTACO
Back to School Specials!
(Why Walk?)
Cycles as low as $95
21st & N 432-5348
Financing Available 25c

Honda 1966—Dream 300. Only 1,100 miles. Best offer. 434-4444. -11

Honda 90. Will sell or trade for almost anything. 434-3035. 16

Luxury motorcycle. Call after 7pm. 434-7328. 15

1967 Triumph Bonneville. 650 cc. 423-7512. 16

1967 Yamaha twin jet 100cc with electric starter, excellent. 488-7691. 8

1966 BSA — 650cc. $950. 423-1628, 423-1629. 2944 O'Reilly Drive. 9

1966 Ducati 160. $250. Inexpensive transportation, call 488-2215. 16

1966 Triumph — 500cc. Excellent condition. Hizers, competition megaphones. 434-6042. 8

1966 305 Honda Scrambler, excellent condition. $550. 432-3784. See 341 West F. -15

'66 Honda Scrambler—305cc. Excellent condition. Must sell. 477-8454 15

966 300 Honda Scrambler with low mileage, megaphone pipes. 423-3720. 15

1966 160 Scrambler Honda. Good condition, engine just overhauled. take over payments. Call 435-8408 5:30 to 6:30pm. -13

1966 Honda 305 Scrambler—$450, best offer. 488-7660. 700 So. 37. 15

1966 Yamaha 250 — with helmet. 799-2046. 13

1965 Honda S90. Excellent condition. Best offer. Call 466-3740. 13

1965 Honda — 305 Superhawk. Low mileage. Excellent. 488-3788. -16

1965—305 Honda Dream. $395. 2203 R Street, Lincoln. 7

'65 Honda S90. Excellent condition. Extras. Must sell. 488-5845. 19

'63 Triumph Bonneville, new tires, tune up, very fast. 423-9156. 11

'62 Allstate Mo-Ped. Very good condition. Reasonably priced. 466-1894. 15

1959 BSA. 500cc, over hauled. 1329 No. 26th. 432-4693, 435-7891. 10

1959 Cushman motorscooter, excellent condition. Gordon Wisda, Ainsworth, Nebraska. 387-1880. 10

1958 Parilla. Real nice. $250. 1026 So. 13th. -11

1946 Harley Davidson 74 — Good condition. Call 463-2679 Hastings, Nebraska. 2

Trucks, Bodies, Trailers 104

Sale Prices
JEEP UNIVERSALS & WAGONNAIRES
New & Used
BIG DISCOUNTS
Dean Bros. Jeep
14th & M 432-5308 25c

Wrecking 12 Ford and International Dump trucks. 1953 to 60. Allen Auto Parts. 432-6450. 22

Want to buy a 4 wheel drive pickup. 435-5175. 22

1965 IHC-6 passenger pickup. Many extras. 435-4413 -12

CLOSE OUT SALE!
BUY NOW AND SAVE
BRAND NEW 1967 Chevrolet Pickup
All Sizes—Models—And equipment
While in stock AS LOW AS
$1847
Misle Chevrolet
50th & "O"—Lincoln 25c

NEW 1967 GMC
½ Ton Pickup
$1895
CORNHUSKER GMC TRUCK CO.
3430 Cornhusker Hiway 434-8265

1961 Ford, ¾ t. 4 speed. V-8. good condition. 423-5332.

'58 Dodge truck, ½ ton. V8, 4 speed. long bed. Low geared rear end. 488-1082. 13

1957 Chev ½Ton 4-speed. 1958 Chev ½ Ton 3-speed. 466-0996. 15

Classified Display

Peterson
You Make Things HAPPEN ****** *** in Southwood
Make Preferred home choices & join Neighborhood Association
Call 432-5585
After 5, call Lem Dobbins, 489-1478 or Clayton Rock, 488-9553 8c

Trucks, Bodies, Trailers 104

1958 GMC 160 pickup, tool box, ladder rack, side blue. 9c
Delp Auto Sales
431-0815 22rd & R

1956 Chevy ½ ton, 6 cylinder. New paint. Eagle. 884-5123. 8

1947 Dodge pickup, $75. 1953 Chevy, $50. 488-0039 15

1935 Ford, rebuilt '50 Ford engine. New brakes, clutch, muffler, pipes, battery. 4130 So. 20th. 8

Cars For Sale 105

ALWAYS EXCEPTIONAL CARS
WOODY COMBS AUTO SALES
21st & P STREET 475 1435 25c

At last we are ready to sell the family car. 1963 Pontiac Bonneville Station Wagon. Very clean, full power, air-conditioned, radio, new tires. Might take good clean older car in on trade. Call 432-5200 for appointment weekdays, 466-0319 Sundays. 3

Air-conditioned, '64 Ford V8 fordor, radio, heater, automatic, power steering, see this one today, will trade. 7721 Stoloway Rd 24

ATTENTION, BEST CASH $$$
For clean late model cars. 432-6069
We are experts at trading down.
MID CITY MOTORS, 21st & R 13c

Being transferred 1959 Oldsmobile '98 hardtop. Fine condition. 799-2781 18

Buying a car? Selling one?
See only a few of the outstandings
PARRISH MOTORS 25c
4820 Wilshire Blvd 466 7901

Classified Display

'64 Olds

88 Station wagon. One owner, local car. Factory air conditioning, power steering, power brakes, electric rear window, radio, deluxe vinyl interior. Runs real nice. See to appreciate.

$1890

Randolph Olds
21st & N 432-4451 9c

Classified Display

VANICE

STATION WAGON SPECIALS

1965 PONTIAC Catalina 6 passenger station wagon Radio, heater, Hydramatic transmission, power steering, power brakes, new tires, in gold metallic
ONLY $2295

1965 PONTIAC Catalina 6 passenger station wagon Radio, heater, Hydramatic transmission, power steering & brakes, air conditioned, in White
ONLY $2495

1963 RAMBLER 660 Station Wagon Radio, heater, 6 cylinder engine, overdrive transmission, only 19,000 miles, in green
ONLY $1595

1965 RAMBLER 990 Ambassador Station Wagon Radio, heater, automatic transmission, power steering & brakes, air conditioned, only 27,000 miles Like new
ONLY $2195

1965 STUDEBAKER Station Wagon Radio, heater, automatic transmission, V8 engine, power steering & brakes, air conditioned
ONLY $1495

1966 PLYMOUTH Belvedere II Station Wagon Radio heater, Torqueflite transmission, power steering & air conditioned, new tires
ONLY $2295

Buy a Better Car From Cousin Vani

VANICE
PONTIAC CADILLAC
12th & Q 432-8153 7c

Classified Display

50,000 Mile Alignment Guarantee

50,000 mile Certificate given with each OK Stabilizer Alignment

OK Wheel Alignment
TIRE STORE 640 West "O" 435-3211 7c

Classified Display

Quality Rambler

18th & O 432-7037

Save up to $950 on 1967 American motors cars Guaranteed mileage balance of 5 years factory warranty.

1967 Rebel 770 4 door Sedan, 8 cylinder automatic transmission power steering and brakes, air conditioning and many other extras Miles 3,430 Was $3195 Now $2895

1967 Ambassador 990 4 door Sedan Full power and factory air conditioning tinted glass padded dash, white wall tires, full wheel discs, solid white color $2888

1967 Rebel SST 2 door Hardtop This sporty model has a vinyl roof, bucket seats radio, tinted glass 2 tone color, V8 automatic power steering and brakes white tires and wheel covers $2694

ONE OWNER NEW CAR TRADE INS

1965 DODGE
Dart 2 door Sedan, 6 cylinder, radio and heater White wall tires Was $1795
NOW $1195

1963 CHEVROLET
Bel Air 4 door Sedan V8 automatic radio and heater, new white wall tires Was $1495
NOW $1295

1964 CHEVROLET
4-door Impala V8 automatic, power steering, air conditioned, tilt steering wheel Was $1895
NOW $1495

1963 RAMBLER
Station Wagon 660 4 door 6 cylinder standard shift, radio and heater Was $1095
NOW $895

1964 RAMBLER
Classic 770 4 door Sedan 6 cylinder automatic, reclining seats, radio, heater Backup lights and wheel discs Was $1795
NOW $1095

1960 CHEVY
Impala Convertible V8 automatic and power steering, turquoise with a black top Radio, heater, white tires Full price
$695

Clean Dependable Cars
18th & "O" 432-7037

Quality Rambler 8c

Cars For Sale 105

Clean '58 Chevy 4-door, automatic, $225. 435-7139. 9

Credit Problems? But need a car? See us. DELP AUTO SALES, 23rd & R, 432-0418 2c

EXCEPTIONAL
'58 Chrysler sedan. Power, air. Perfect tires. Excellent throughout. 423-6901. 7

Good 1953 Studebaker, automatic transmission, 3 extra snow tires. 435-2005 14

Immaculate 1966 Toronado Deluxe, everything imaginable! $3,795 477-5440, 489-1002. 15

Jeep 1947, CJ2A, full cab, with or without snowblade 423-4970 15

MIRACLE MILE MOTORS, INC.
Cash for your car
500 No. 48th St. 25c

LTD 1968, burgandy, vinyl hardtop, air, power steering—brakes, 390, V8 Beautiful! $1,800 below list. Let's split dealer's commission. 434-4444. 11

REPOSSESSIONS
1961 Ford Galaxie; '62 Pontiac Star Chief, '61 Cadillac; '63 Mercury. 477 3737. 7

School cars for sale. 62 Belair automatic, 63 Tempest automatic. Good tires. 435-1503 9

Will sell or trade 65 Plymouth, air. 434-8025 after 5.30pm. 15

WE BUY ALL MAKES
OF USED CARS 25c
DeBROWN AUTO SALES
17 & N 432-8075

We Buy Clean Used Cars
Lincoln's Chevrolet Center, DuTeau Chevrolet Co., 1700 P St 25c

'67 SS, 4 speed, 396, 10,000 miles '66 Elcamino pickup, automatic, 5,500 miles. Owner 488-7904, 488-6668. 21

'67 Mercury Cougar, 4 speed, take over payments 423 7203 10

1967 Plymouth Fury III—Like new. Purchased for bank pay off. 488-0853 12

1966 Dodge Polara station wagon — Power steering, brakes, air conditioning. Radio 19,000 miles. $2,650 Owner. 466-9477, evenings 7

1966 Chevelle SS 396, with 375 hp. 4 speed positraction, transistor ignition, chrome wheels Edward Stephenson, Fairmont, Nebraska. Phone 268-4451 or 268-4552 6

1966 Dodge Charger—Air, steering, brakes, automatic. Factory warranty. $2,495. A & D AUTO SALES, 122 SO 19. 21c

'66 Plymouth convertible, 4 speed, bucket seats, SHARP 466 2882. 16

1966 LeMans—2 door hardtop. Bucket seats, factory air, fully powered. Excellent Blue. One owner. 477-2244. 13

Classified Display

1965 Mercury

Montclair sedan, breezeway rear window, factory air conditioned, power steering, power brakes, radio, light blue in color with matching interior, runs out real nice.

$2100

Randolph Olds
21st & N 432-4451 9c

Classified Display

1965 Buick

Electra 225 sedan, 14,000 mile one owner local car Just like brand new inside Factory air conditioned, power steering, power brakes, electric 6 way power seat, radio, many more extras that you get in the 225 series. Stop in and see for yourself, nicest one in town. Sharp

$2875

Randolph Olds
21st & N 432-4451 9c

Classified Display

Cars For Sale 105

'66 Rambler American 2-door, radio, heater, 6 cylinder, standard transmission. $1150, 100% financing. Only $31.87 per mo. including insurance. Call Mr. John at Dean's, 432-5308. 13c

'65 Malibu, 4-door sedan, 283 V-8 motor, standard transmission, white with red interior. 435-2728. 15

65 GTO, tri power, 4 speed, 62 Olds Starfire, loader. '62 Olds, F85, economy, all excellent, private owner. 488-9030, 3400 Everett. 8

'65 Ford Galaxie 500, Tudor, hardtop, radio, heater, power steering, white with red interior, low mileage, 488-7314, 5615 L. 12

1963 Pontiac wagon, Power, air, Possible trade, older pickup. 477-1328 10

'64 Bonneville convertible, black. Low mileage. Leaving for army. 489-4531. 9

65 S8 turquoise, 4 speed, 327, 31,000 miles Call 435-3640 13

'64 Buick Skylark Vista Wagon. Air. Like new. $1695. 13c
DOAN-ROSE, 21st & P, 432-6457

1964 Buick Riviera, full power plus factory air, 39,000 actual miles, excellent condition. 489-5568. 18

1964 Chevrolet
Impala 4-door sedan. Red, V8, automatic transmission, power steering and air conditioning. This is a one owner car that looks & runs fine.

KIRK
(Plymouth-Valiant) 7c
18th & N 432-7555

1964 Ford, Custom 500, red-white, air, radio, heater. 488 5903 16

1964 Oldsmobile "98," 4-door, sports coupe, full power, air conditioning, immaculate. 435-7322. 7

1964 Corvair, 4 door, automatic transmission, 19,000 actual miles. 434-6974 15

1963 Ford Galaxie 500, Cruisomatic, A-1 condition, 1 owner. 434-4386. 11

'63 Chevy 2 door hardtop Impala, 29,000 miles, 283, automatic, 434-3904 11

'63 Plymouth, red, 4 speed 383, 330 horse power. Clean. 488-4100, 3101 Prescott 8

'63 Rambler American 2-door station wagon, radio, heater, overdrive. 1810 A. 432-9187 12

1963 Pontiac Grand Prix, dark blue white interior, crome wheels $300 plus take over payments 477-3609 between 5-7pm 8

'63 Chev. convertible, red with white top. Excellent condition 434-7374 8

1963 Olds. Star Fire, everything, low mileage 466-4478. -15

1963 Corvair Monza, $350 takes. 1959 Chevy station wagon, 488-9755 -12

1963 Pontiac LeMans sport coupe, automatic bucket seats. $700 1007 Ivy, Crete. 826 5429. 7

'63 Chevy, 2 door, hardtop, Impala, 283, automatic, radio, reverberator, new tires 434-6866 after 5 30pm 11

'63 Rambler, 4 door, 6-cylinder, slick, clean, good tires $550 797 2147 15

1963 RAMBLER
Classic 550 2-door, 6 cylinder, standard transmission, one owner, extra clean, $595 432-4044, 435 3810 15

Classified Display

Cars For Sale 105

1963 FORD WAGON
Fairlane 500, V8, automatic, power steering, air-conditioned. Excellent condition. $995. 432-4044, 435-3810 15

1963 CHEVY
Impala V8, 4-door sedan. Automatic transmission, factory air, extra clean. $1,195. 432-4044, 435-3810. 15

1963 Pontiac Grand Prix—Excellent condition, must see to appreciate. After 7pm weekdays, all day Sunday. 434-6873. 8

1963 Ford V-8, stick Low mileage Excellent 466-1611. 2917 North 49 16

'63 Studebaker Lark, 6 cylinder, heater, near new tires. A sharp new car trade in. $399, 100% financing Only $23.63 per mo including insurance. Call Mr. John at Dean's 432-5308. 13c

'62 Chevrolet Corvair Monza coupe, radio, heater, 4 speed $339. 100% financing. Only $23.63 per mo. including insurance. Call Mr. John at Dean's 432-5308. 13c

'62 Plymouth Sport Coupe convertible. Excellent condition. Automatic transmission. Must sell reasonable. 3637 A 489-2302. -16

'62 Chevy 4-door Bel Air, radio, heater, power steering, air-conditioned, new tires, very clean. $795. 488-7314 5615 L. 12

'62 Olds, 4-door, hardtop. Loaded. Low miles, good rubber, all Sunday. Weekdays 8am-2pm 1952 So 53 9

1962 FORD Galaxie Fordor sedan Beautiful Powder blue, V8, Cruisematic, radio, heater, tinted glass, new whitewall tires, air conditioning, one year warranty. $695. 8c
CENTURY MOTORS, 48th & Vine

1962 Impala Super Sport, turquoise. 488-9429. 12

1961 Chevy Belair—4 door hard top Automatic. Clean. $695. See at 211 Skyway Road. 9

1961 clean Dodge 4-door, power steering, brakes. 466-5574 after 1pm -14

61 Olds convertible — best offer, call 466-1583, after 6pm 7

1961 Ford Galaxie hardtop, power, air, good condition 488-4030, 477-4139. 7

'61 Pontiac Bonneville convertible, radio, heater, automatic, power steering, power brakes $340 100% financing Only $20.75 per mo including insurance. Call Mr. John at Dean's, 432-5308 13c

'60 Chrysler 4 door hardtop, radio, heater, automatic, full power, air conditioned. $595. 100% financing Only $34.87 per mo, including insurance Call Mr John at Dean's, 432 5308 13c

1960 Thunderbird, stick overdrive, make offer 435 3683 16

1960 Thunderbird—Power steering and brakes Air-conditioned. 434 7244 11

1960 Ford. Would make a good second car 423 9047. 13

1960 Chevrolet convertible New tires Good motor and body. Reasonable 434-7285, 434 5087 after 6pm. -11

'59 Buick Electra 220 4-door hardtop Excellent motor & body Reasonable 435-4088 evenings 14

'59 Chevrolet Impala 4 door hardtop, radio, heater, automatic, power steering $229 100% financing Only $13.68 per mo including insurance Call Mr John at Dean's, 432 5308 13c

1959 Rambler Ambassader—4-door sedan, automatic tachometer. $150 434-3329 15

Classified Display

Test Drive This...
"SCATBACK" FASTBACK

Try out Fiat's plush new 850 Fastback Coupé. Find out how much fun top performance, handling and comfort can be. Take it on the tough roads, watch it romp through the curves and bumps. This bundle of pep is loaded with features—standard, not extras. Even the tachometer is standard. FIAT 850.

Behlen Motorsports
1345 No 48 7c

Classified Display

Du Teau's

LINCOLN'S CHEVROLET CENTER

OVER 39 YEARS

'66 Chevrolet
(Super Sport) Hardtop V8 motor, standard transmission, radio, heater, maroon finish, white interior, whitewall tires, sharp
$2295

'64 Chevrolet
(Impala) 4 door V8 motor power eglide transmission, radio, heater blue finish, whitewall tires, clean local 1 owner
$1495

'66 Chevrolet
(Super Sport) convertible 427 motor, 4 speed transmission, radio, heater, marina blue finish white interior, whitewall tires, sharp
$2550

'64 Tempest
(Custom) station wagon 6 cylinder motor automatic transmission, power steering radio, heater, turquoise finish, sharp
$1295

'65 Corvette
(Sting Ray) convertible 327 motor, standard transmission, radio heater ivory finish, whitewall tires, sharp
$2895

'64 Chevelle
(Malibu) 4 door V8 motor, powerglide transmission radio, heater red finish, new whitewall tires, sharp local car
$1495

'65 Chevrolet
(Impala) 4 door hardtop V8 motor powerglide transmission power steering, factory air, ivory finish, whitewall tires, sharp local car
$1995

'63 Chevrolet
(Bel Air) 4 door V8 motor, powerglide transmission, radio heater ivory and green finish whitewall tires, clean local 1-owner
$1150

'65 Ford
(Galaxie 500) 4 door V8 motor, automatic transmission radio, heater ivory and turquoise finish whitewall tires, sharp local car
$1695

'63 Ford
(Galaxie 500) 4 door V8 motor, automatic transmission power steering & brakes radio heater, turquoise finish, sharp
$1075

'65 Corvair
(500 Series) 2 door Standard transmission radio, heater ivory finish, clean local 1 owner
$1250

'63 Buick
(Special) 4 door V6 motor, automatic transmission, radio, heater ivory finish, whitewall tires, clean
$950

'64 Chevrolet
(Impala) 2 door hardtop V8 motor powerglide transmission, turquoise finish whitewall tires, sharp, see to appreciate
$1595

'62 Falcon
(Deluxe) 2-door 6 cylinder motor, standard transmission radio heater, maroon finish, clean local car
$695

We Do Not Turn Speedometers Back
LIBERAL TERMS
No Auction Cars or Taxicabs

DRIVE-IN LOT
1700 P
Open 8 A.M. to 9 P.M. 432-5571 8c

Cars For Sale 105

'69 Pontiac Catalina 4 door, radio, heater, automatic V-8, power steering, power brakes. $196. 100% Financing. Only $11.90 per mo including insurance. Call Mr. John at Dean's, 432-5308. 13c

1959 Chevy Impala, 4 door, hardtop, V-8, automatic, radio, heater, seat belts. 434-2869 11

'58 Chevy station wagon, 4 door, radio, heater, automatic, V-8, power steering. $249. 100% financing. Only $14.87 per mo including insurance. Call Mr. John at Dean's, 432 5308. 13c

'58 Chev. 4-door. Automatic, good. 477-3667 16

'58 Dodge Royal, 4-door pushbutton, power brakes, steering. Clean. 423 5958. 7

1958 Plymouth — Good work or school car See at 2918 Garfield. 423-1098 after 5 30pm 7

1958 Pontiac convertible. 45,000 miles. 434-5189 9

'57 Chevy Sports Coupe New paint Clean interior. Chrome 3-speed After 4pm 435-3730 10

'57 Buick. Make offer. 432 7269 9

1957 Chevy 4-door sedan. Call 477-3495 See after 5pm. -15

'57 Ford — 4 door. Make offer. 3601 Apple Street. 466-1998 10

'56 Ford, motor excellent, body rough $75 434-3595 7

'56 Ford sedan, V8 automatic, radio, heater. $145 1610 A. 432-9187. 12

1955 Buick good condition. $125 Call 477-7027 after 5pm 15

1955 Chevrolet 283 engine with overdrive. Stick. 2-door 432-4615 10

'55 Chevy convertible Excellent mechanism, 283, stick. 488-3896 after 6 12

1953 Chevy—4 door sedan. Good tires, good shape 434-6101. 13

'52 Chevy 6 cylinder, automatic, radio, heater. 466-1671 16

'38 Plymouth coupe, runs. $125. Sell, trade 432-4630 11

1937 Ford Coupe—in good condition Call 432-6798 after 5pm -11

'32 Plymouth coupe—Chrysler engine —three 2's Body excellent condition $300 432 9672 15

1929 Buick Partially restored, good condition $300 782 3510 13

Foreign & Sports Cars 105A

Clean Volkswagen, still under warranty 423-9253, evenings. 434 5921 ext 70 7

Long term lease available
JIM McDONALD VOLKSWAGEN
1241 North 48th 434-6234 25c

Volkswagen station wagon, exceptional, 1966 Squareback, undercoating, radio, extras 423-6211 15

Classified Display

De Brown

REBEL ROUSIN' LOW PRICES

Dependable USED CARS

'66 VOLKSWAGON
2 door sedan 4 speed transmission radio, white wall tires, all vinyl bucket seats Bright red finish
$1395

'66 OLDSMOBILE
F 85 Cutlass Convertible Automatic transmission with center console V-8 engine power steering radio whitewall tires and wheel covers Solid gold finish and low mileage. A beautiful car
$2245

'65 DODGE
Coronet 440 4-door sedan Automatic transmission power steering, V8 engine, radio, white wall tires, chrome wheel covers Solid white finish with turquoise interior
$1345

'65 BUICK
Skylark 2 door hardtop Automatic transmission factory air conditioning V8 engine, power steering radio, white wall tires Red and white finish Low mileage
$1795

'65 CHRYSLER
Newport 4 door hardtop Automatic transmission, factory air conditioning, power steering auto pilot and all vinyl interior Solid green finish Low mileage
$2095

'65 CHEVROLET
Impala 4 door sedan Automatic transmission factory air conditioning, power steering, radio, white wall tires and wheel covers Solid blue finish
$1895

'64 CHEVROLET
Impala 4 door sedan Automatic transmission, factory air conditioning power steering, radio and white wall tires Solid blue finish
$1595

'64 FORD
Galaxie 500 4-door sedan Automatic transmission factory air conditioning power steering, radio, white wall tires and chrome wheel covers
$1395

'62 CHEVROLET
Impala 4 door sedan Automatic transmission power steering radio and white wall tires Solid beige finish and very clean
$995

'60 PLYMOUTH
Station wagon Automatic transmission V8 engine and radio Solid green finish
$345

'60 PLYMOUTH
Fury 4 door sedan Automatic transmission V8 engine, radio and white wall tires
$295

De Brown
17th & "N" 432-8075 8c

Foreign & Sports Cars 105A

YOUR VOLVO DEALER
AUTO SALES
1021 No. 48 434-3969 25c

1967 CORVETTE
427 air-conditioned, really a saving. 435-7307. 9

ALL FOREIGN CAR OWNERS
Factory Trained Mechanics
Tune ups to complete overhauls
Complete Stock of Genuine Parts
STANDARD MOTOR CO 25c
1731 "O" 432-4277

1965 MGB. Abarth exhaust. All factory options. Green. 488-3018. 11

1965 KARMAN GHIA convertible
DOAN-ROSE, 21st & P, 432-6457
13c

1965 VW—17,000 miles, radio, whitewalls 488-0288 after 5. 7

Classified Display

1966 F85

Sedan. Factory air conditioning, power steering, power brakes, radio, 18,000 mile one owner car, deluxe interior, padded dash, many more extras, runs and looks like new.

$2100

Randolph Olds
21st & N 432-4451 9c

Foreign & Sports Cars 105A

1963 MG "1100" 2-door sedan. 13c
DOAN-ROSE, 21st & P, 432-6457

1963 MGB. Must sell, going to school. 423-6633. 11

1962 MGA MKII Beautiful condition $1100. Contact Bob Regier, at KOLN TV 18

'61 VW. Clean, cute, good transportation Call 799-3049. 15

1967 MGB, trade or sale, excellent condition Call 466-4986. 12

1960 Triumph, excellent condition. See Johnson's APCO, 1300 No. 27. 435-9353. 6

Classified Display

End of Year Sale

—BRAND NEW 1967's—
— FULLY EQUIPPED —
–FULL FACTORY WARRANTY–

	WAS.	NOW
SPITFIRE MKII	$2604.50	$2095
MORRIS MINOR 1000	$1893.	$1645
JAGUAR XKE CONVERTIBLE	$6081.	$5495
JAGUAR 3.4 4-DOOR SEDAN	$4776.	$4295
RENAULT R10 4-DOOR SEDAN	$1936.50	$1795
MG "MIDGET"	$2659	$2295
TRIUMPH TR4A	$3514.	$2995

WE TRADE — BANK RATES
— OPEN EVENINGS —
STANDARD MOTOR CO.
1731 "O" St. Ph. 432 4277 8c

Classified Display

Wanted Automotive, etc. 108

Want to buy a good used car for $150. Call 489-3962. 9

Classified Display

Roger Maris says:

IT'S A PENNANT WINNER

AAMCO TRANSMISSIONS

FREE
Multi-Check • Road Test • Towing

WORLD'S LARGEST TRANSMISSION SPECIALISTS

OPEN DAILY 7-6
Closed Sunday

2414 "N" ST.
432-7681 8c

Classified Display

GOTFREDSON'S 3900 BLOCK SO. ON 48th **PLYMOUTH CITY** OPEN SUNDAY CLOSED SAT.
WHERE MANY MORE FINE AUTOMOBILES ARE SOLD FOR FAR LESS

WE WANT YOUR BUSINESS

200 HIGHLY DISCOUNTED AUTOMOBILES
MUST BE SOLD NOW

'67 DODGE

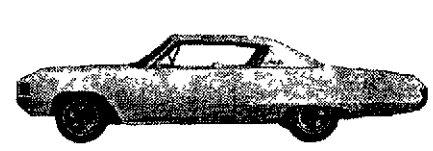

$190 DELIVERS BIG POLARA
WERE PRICED $3882

- Automatic transmission
- Plush carpets
- Remote mirror
- Power steering
- Tinted glass
- Padded visors
- Windshield washers
- V-8 engine
- Padded dash
- Backup lights
- Power brakes
- Factory warranty

WE WILL FINANCE
$2457 #713

'67 PLYMOUTH

$190 DELIVERS PLUSH 4-DOORS
WERE PRICED $3547

- Automatic transmission
- Plush carpets
- Side mirror
- Tinted glass
- Padded visors
- Windshield washers
- Padded dash
- V 8 engine
- Backup lights
- Factory warranty
- Wheel covers
- Whitewall tires

WE WILL FINANCE
$2287 #1058

MASS PURCHASE FROM CHRYSLER CORPORATION
Low mileage Plymouths, Dodges, and Chryslers originally placed in service by Chrysler Corporation, Chrysler Motors Corporation and or one of their subsidiary or affiliated companies
BIG FACTORY AUTOMOTIVE SALE TODAY

'60 PONTIAC Convertible White with red bucket seats **$367**

'64 CHEVROLET Red Impala 2-door hardtop equipped with V 8 engine, automatic transmission, power steering, and factory air conditioning Very nice fancy car **$1957**

'62 CHRYSLER Newport 4 door equipped with automatic transmission, power steering, power brakes, radio, and heater While in color It's only **$787**

'66 DODGE Polara 4 door from Chrysler Corp It's equipped with V 8 engine, automatic transmission power steering and power brakes With extremely low mileage Only **$2387**

'66 RAMBLER Air conditioned Classic 4 door Turquoise in color with color matching interior, We sell Ramblers for far less **$1587**

'64 CHRYSLER Beautiful New Yorker 4 door Light blue with black vinyl top, full power equipment and factory air conditioning Immaculate **$2397**

'65 MUSTANG 2 2 Fastback Blue with white and bucket seats, V 8 engine, and many other extras **$1987**

'65 PONTIAC Bonneville Brohm This is the best one made with every bit of equipment possible It's beautiful **$2987**

'60 FIAT It's just a little car has 4-doors, but has small price **$87**

'65 IMPALA Yellow 4 door equipped with V 8 engine, automatic transmission, power steering and spotless black interior, and factory air conditioning **$1887**

'66 CADILLAC Plush Coupe DeVille with black padded vinyl top Pretty red paint with flawless black interior The window sticker still is on the window showing original price about $6700 Now **$4887**

'62 CHEVROLET Impala 4 door sedan If you want a truly well cared for automobile, this red and white showpiece is for you **$1287**

'63 PONTIAC White Grand Prix with black vinyl top Not only is this a good looking car we feel it will give you fine service too **$1667**

Surplus Automobile Center

1967 CHEVY OR 1967 FORD

AIR CONDITIONED IMPALAS ★ AIR CONDITIONED GALAXIE 500'S

- Air conditioning
- V-8 engine
- Automatic transmission
- Power steering
- Tinted glass
- Padded dash
- Windshield washers
- Radio
- Whitewall tires
- Wheel covers
- Padded visors
- Backup lights

Were Priced $4147 $190 Delivers BANK AUTHORIZED PERSONNEL ON DUTY TO ASSIST YOUR ARRANGING FINANCING IF YOU WISH ON

$2687

1967 Automobiles For Far Less! #807

$1557 #1089 1967 PLYMOUTH VALIANT V-100 SEDAN

NO MONEY DOWN – IMMEDIATE DELIVERY DRIVEN '67's

'66 Olds

$190 DELIVERS—AIR CONDITIONED

- Delta 88 4-door
- Power steering
- Power brakes
- V-8 engine
- Backup lights
- Tinted glass
- Padded dash
- Padded visors
- Whitewall tires

WE WILL FINANCE
$2487
#1075

'65 Chevrolet

2 DOOR HARDTOP—$190 DELIVERS

- Bucket seats
- Padded dash
- 4 speed transmission
- Radio
- Side mirror
- Plush carpets
- Windshield washers

WE WILL FINANCE
$1287
#1104

GOTFREDSON'S 3900 BLOCK SO. ON 48th **PLYMOUTH CITY** OPEN SUNDAY CLOSED SAT.
WHERE MANY MORE FINE AUTOMOBILES ARE SOLD FOR FAR LESS

BLONDIE

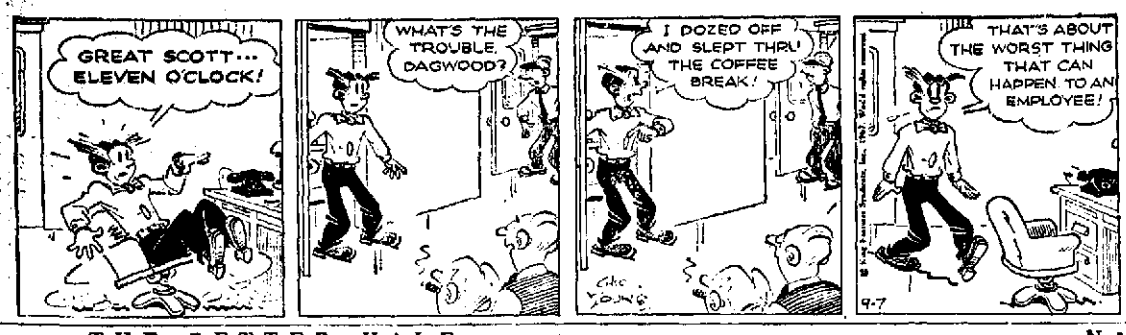

STEVE CANYON

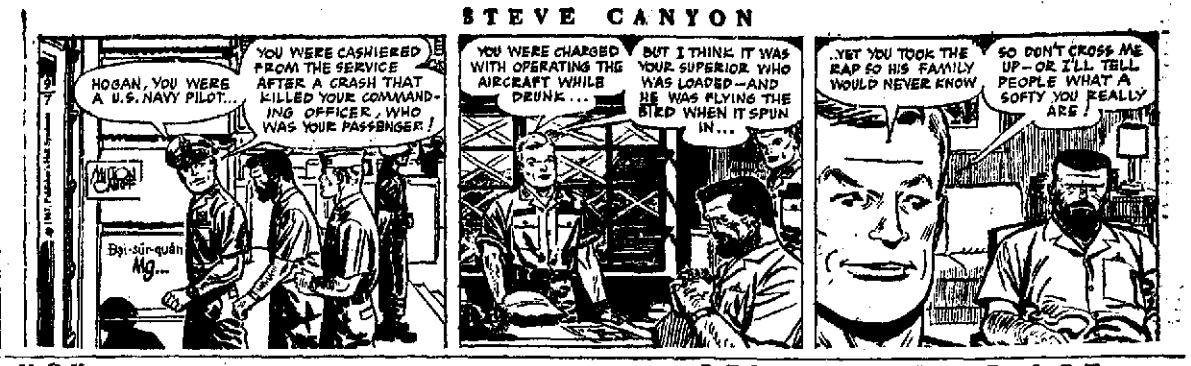

THE BETTER HALF

"The Overall Price Index is up again . . . you'll just have to wait a few months for your next pair of overalls."

NANCY

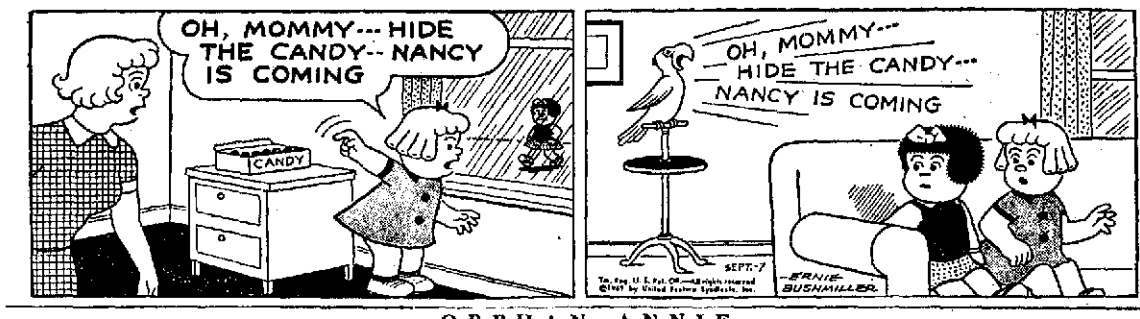

BELIEVE IT OR NOT

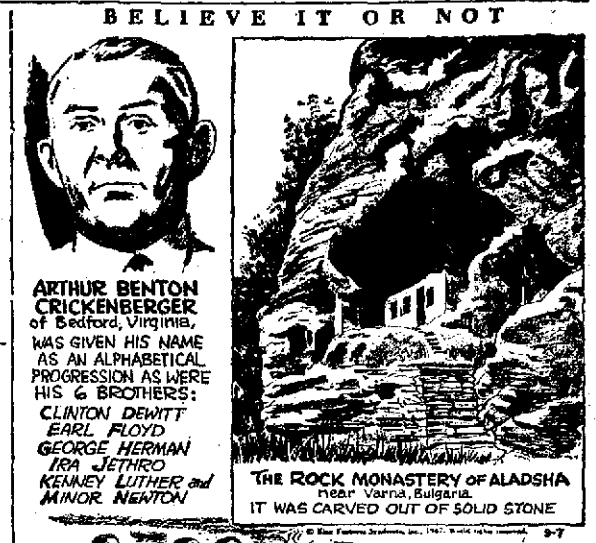

EVERY STRANGER ON THE ISLAND OF LIFUKA, in the Tongan Islands, IS GREETED BY WOMEN AND CHILDREN WITH THE PHRASE "IT IS GOOD TO BE ALIVE"

EMMY LOU

"Don't get carried away, Victoria. He holds your hand only so you won't get so much of the popcorn!"

ORPHAN ANNIE

GRIN AND BEAR IT

"It's heartening that more and more kids want a college diploma . . . And some of them want a college education, too!"

AMY

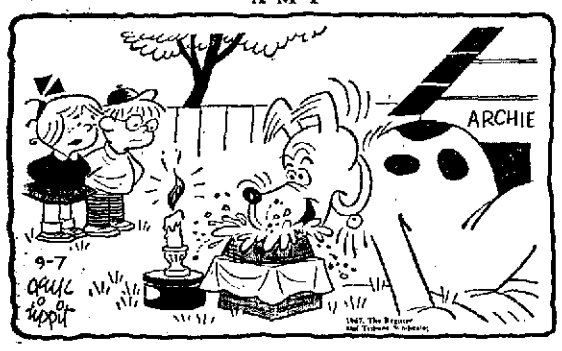

"I thought it might improve his table manners . . . but it looks hopeless."

FREDDIE

ABBIE AND SLATS

DOLLY

"But, Uncle Fred, don't you remember yelling 'I'm a helicopter' and taking off from the second-story balcony?"

MUTT AND JEFF

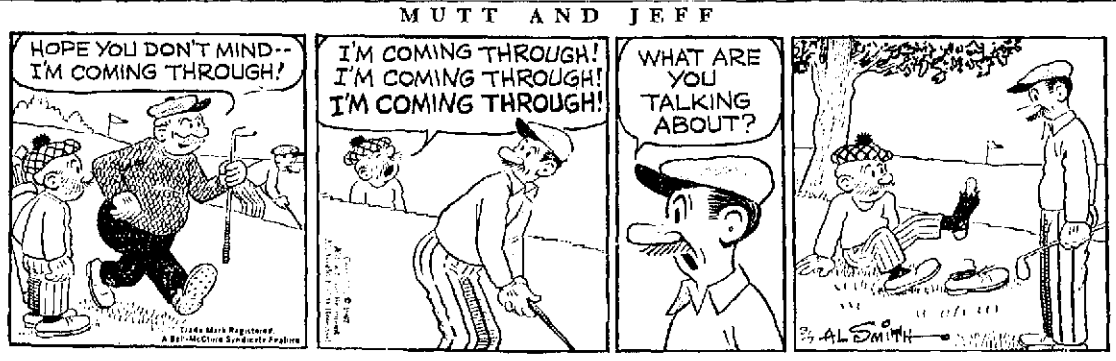

MARK TRAIL

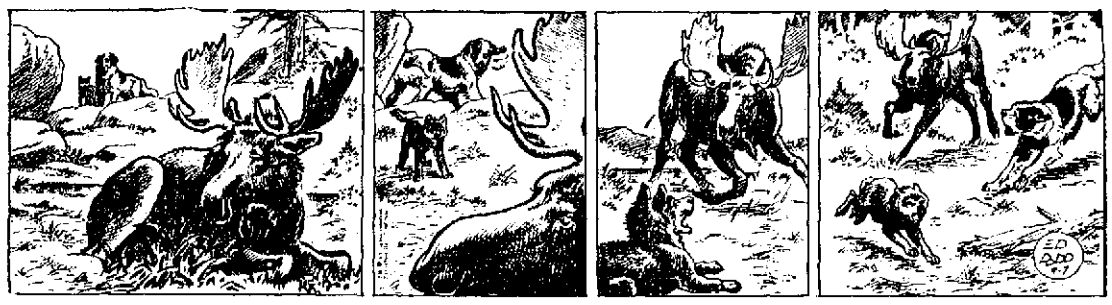

CROSSWORD PUZZLE

ACROSS

1 Large vat
4 Military cap
8 Cravat
11 Man's name
12 Metal fastener
13 In addition
15 Flag
17 Scottish for "John"
19 Symbol for tellurium
20 At present
21 Shallow vessel
22 Race of lettuce
23 Dillseed
25 Insane
26 Fond desire
27 Evil
28 Equality
29 Stroke
30 Printer's measure
31 Colonized
33 Note of scale
35 Strike
36 Electrified particle
37 Fruit seed
38 Reach across
40 Wager
41 Golf cry
42 Label
43 Existed
44 Cry like dove
45 Paid notice
46 Weight of India
47 Prison official
50 Handle
52 God of love
54 Falsehood
55 Period of time
56 Force
57 Before

"OWN

1 Flap
2 L. of the free (abbr.)
3 Prohibited
4 Was aware of
5 Organ of hearing
6 Greek letter
7 Poem of Homer
8 Sunburn
9 Prefix: not
10 Bar legally
14 Bacteriologist's wire
16 Negative
18 Indefinite article
21 Social gatherings
22 Temporary bed
23 Man's nickname
24 Girl's nickname
25 Small rug
26 Possessed
28 Fondle
29 Writing implement
31 Transgress
32 Parcel of land
33 Evergreen tree
34 Devoured
35 Ugly, old woman
37 Kind of dog
38 Antlered animal
39 Spanish for "father"
40 Revealed
41 Preposition
43 Pronoun
44 Hurl
46 Resort
47 Emerged victorious
48 Goddess of healing
49 Born
51 Prefix: not
53 A state (abbr.)

Answer To Previous Puzzle

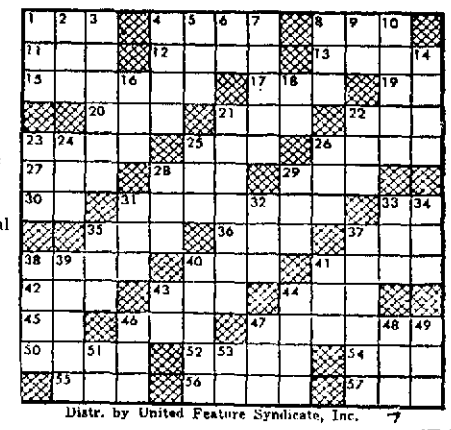

Distr. by United Feature Syndicate, Inc.

LET'S EXPLORE YOUR MIND

BY SYLVANUS M. DUVALL, PH.D., AND EVELYN M. DUVALL, PH.D.

1. Right. Romantic love can not be expected to last any more than your baby shoes. Romantic love is a very pleasant and sometimes delightful form of love that any reasonable couple will soon outgrow for a deeper and more permanent kind of love. Any couple that lacks depth will soon lose completely. Romantic love is like the pretty wrapping on Christmas presents. You have to take it off to get at what's inside.

2. Is religion losing its importance for most people? Yes—No—

No. There are few areas of life without a religious significance, and most of us sense this at least in part. A recent survey of Roman Catholics found fully half of them saying that their religion was the most important part of their lives. Without their religious faith and practice, many an American would find it hard to withstand the stresses and strains, crises and conflicts of life.

THE GIANTS

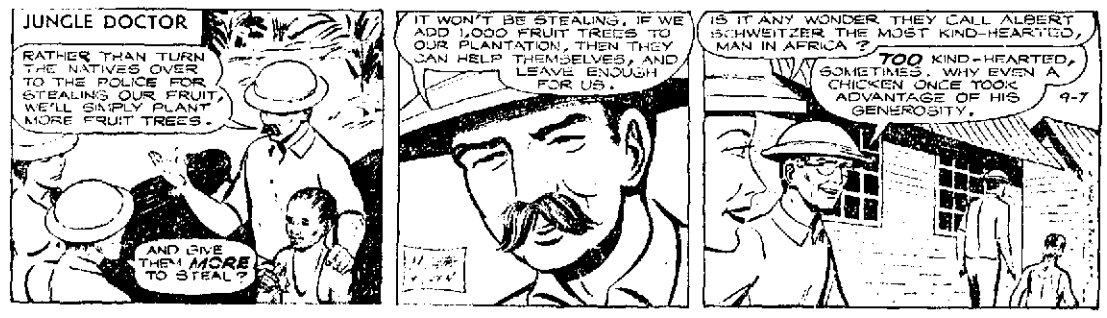

EB AND FLO

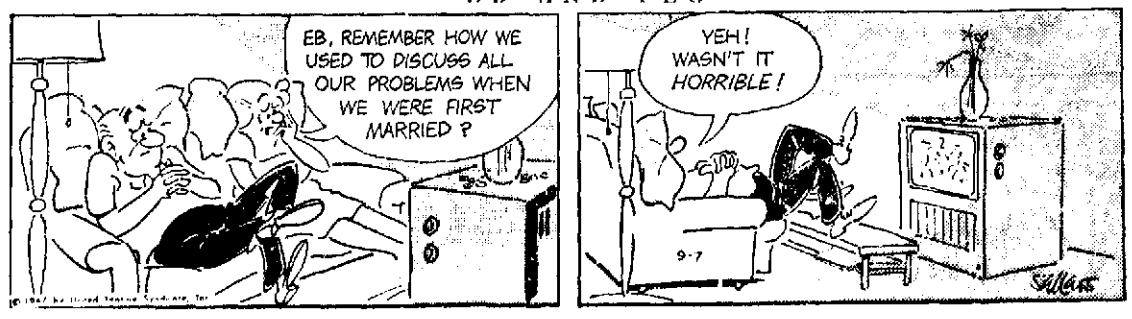

POINTS FOR PARENTS

BY MARY BRYSON

Mother: "We'll be over at the Johnson's if you want us."

Daughter: "Don't worry, Mother. Everybody relaxes better if parents aren't around. We won't do anything at the party that we shouldn't."

Mother: "Father and I will meet your friends and then we'll watch TV upstairs. If you need any help with the refreshments, call me and I'll come down and help.

Parents need not hover about at a teen-age party. In fact, it's better if they're in another part of the house. But they should be there, and the guests should be aware of the fact.